Always Right All the Time
LARGEST PAID CIRCULATION OF ANY MORNING VOLUME

Los Angeles Times

EQUAL RIGHTS
LIBERTY UNDER THE LAW — TRUE INDUSTRIAL FREEDOM

In Three Parts—44 Pages
PART 1—TELEGRAPH SHEET—22 PAGES

WEDNESDAY MORNING, DECEMBER 19, 1928. C — DAILY, FIVE CENTS SUNDAY, TEN CENTS

...NG SHOWS NEW GAIN

...e Rejoices at Good News

...Say Patient Has ...Day and That ...Continues

...Boys Believed to ...Played Notable ...Improvement

...ANCE CONTINUES ...at headquarters, ... Kerr, has not ... and a follow-up ... on which, he ... an average of ... persons enlarging ... scriptions and ... nal reports yet ... the motion-picture ... Japanese dance ... and from other ... ert Critcher, ... dential district, ... ting and reported ... time in a Chest ... residential section ... the top. The ... within 2.49 per cent ... proximately $60,000. ...ER SPEAKS ... Mrs. Critcher) ... that Mr. Kerr has ... Community Chest ... ar and her daughter ... ported by all ... ...ete can be high ... ...ndid work done by ... ...paign would have ... without the ... ...individual in the ... ...we have made for ... this year and, with ... on the part of the ... the Chest, I feel that ... the foundation for ... future." ...KERR PRAISED ... ...ritcher, Howard ... ...rector, all the ... and the public ... William Lacy, ...nt, D. C. ... ...nagers, and Mr. ... ...ting closed with a ... ...r their determination ... ...until success ... ...ing of the ... picture division ... ...including Cecil ... ...nan; M. C. Levee, ...er of United ... Beetson, Pacific ... ...e of Will Rogers ... ...entatives from ... ...y, it was reported ... ...picture division ... ...$126,000 out of a ... ...De Mille secured ... at Los Angeles ... ...the industry to do ... ...civic responsibility ... ...it would reach it ... ...it stops went.

...Austen May ...to Peerage

...Dec. 18. (AP)—The Eve... ...ns circles that Sir ... Austen, Secretary for ... ...will not seek re... ...Birmingham in the ... ...election. ...Sir Austen may be ... ...to the request, the paper ... ...if the present govern... ...be returned to power ... ...would be quite in keep... ...precedent to ... ...necessary in the ...

...Liddecoat ...id Childre

...Tom Liddecoat's ... ...is planning to ... ...about 200 ... ...trying to cash ... ...ton, the day he ... ...2 p.m. at the ... ...passed yesterday. ... ...to insure the ... ...other Tom is ... ...help out with ... ...Contributions ... ...taken to the ... ...fourth and Los ...

...ppointed ...to Schoo... ...erintende...

...Dallup and ... ...night were ... ...school ... ...Education ... ...intendent ... ...offices to become ... ...2, next. ...o is now ... ...ool, will succeed ... ...ently appointed ... ...place of Miss ... ...now principal of ... ...High School, ...position.

...LIES ORDERED

...Agent Coghlan ... ...the Board of ... ...296,500 ... ...000 gallons of ... ...Field Oil ... ...2,700 on the ...

...T HARDY ...lge McComb ...nquiry

...an alternate was ... ...cause why he should ... ...contempt for ... ...'s admitted ... ...and her mother, ...he jurisdiction of ... ...inquire into the ... ...Superior Judge ... ...that Judges ... ...the bar and ... ...authority to ...

...DER THIS ...is merely a mat... ...of buying our expe... ...doing and selling ...

But Look What's Back of It!

TREATY OUT TO SENATE

Committee Gives Pact Approval

Kellogg Proposal Will be Reported Today and May Face Stiff Fight

Moses Resolution Defining American Rights Gets No Recommendation

WASHINGTON, Dec. 18. (AP)—The Kellogg treaty to renounce war was ordered reported to the Senate today by its Foreign Relations Committee after two weeks of consideration. The vote was 14 to 2.

Two Democrats, Reed of Missouri and Bayard of Delaware, cast the votes against the pact while two Republicans, Moses of New Hampshire and McLean of Connecticut, merely voted "precent" on the poll.

Chairman Borah polled the committee after an agreement was reached whereby the "interpretative" resolution of Senator Moses will be sent along to the Senate with the treaty but "without recommendation" by the committee.

WILL PRESENT BILL

Senator Borah, who has led the fight for the pact, was supported by six other Republicans, six Democrats and Senator Shipstead, Farmer-Labor. He will present the treaty to the Senate at an early hour but there seemed little likelihood tonight that it can be put ahead of the naval cruiser bill, which awaits its place before the Senate on disposition of pending business.

Shortly before the committee acted it was disclosed that President Coolidge feels that the treaty has enough friends in the Senate to obtain ratification without being accompanied by any reservations or resolutions.

While given an overwhelming vote in committee the treaty still faces a fight by those who would have its ratification accompanied by the interpretative rerolution of Senator Moses. This resolution proposes a four-point declaration of American rights. Supporters of the resolution went into conference today to modify their proposal and plan to carry the battle for its adoption along with ratification of the treaty.

SEES OTHER SUPPORT

In addition to the two Democrats voting against the treaty and the two Republicans declining to support it, the Moses group believes it will receive other support from the committee ranks. The modified Moses resolution was discussed during the afternoon by its friends with Senators Johnson, Republican, California, and Pittman, Democrat, Nevada, of the committee, who gave their votes for the treaty on today's poll. By getting the treaty out of committee, Chairman Borah apparently has dissipated a threatened fight against consideration of the naval bill by those who feared the peace pact was being held inside the committee until the navy bill was out of the way.

As matters stand tonight there is

(Continued on Page 6, Column 2)

RIVER SEARCH UNSUCCESSFUL

Plane Fails to Find Pair Lost on Colorado

SAN FRANCISCO, Dec. 18. (AP)—Maj.-Gen. Hines, commander of the Ninth Corps Area, announced tonight that a radiogram had been received from Lieut. W. G. Plummer, pilot of one of the army airplanes searching the Colorado River Canyon for Mr. and Mrs. Glenn Hyde, saying the search today had been unsuccessful.

The plane was spending the night at Las Vegas, Nev., having searched the canyon from Needles, Cal., to a point thirty miles east of Las Vegas.

"No sign of missing party," said the message, in part. "Refueling at Las Vegas, and early tomorrow will reconnoiter remainder of canyon as far as El Tovar Hotel."

RESCUE PARTY LANDS AT HERMIT'S CAMP

GRAND CANYON (Ariz.) Dec. 18. (AP)—A rescue party which left here this morning to search the Colorado for Mr. and Mrs. Glenn Hyde covered but eleven miles of the raging torrents and late today landed their small boat at Hermit's Camp. H. O. Hyde, father of the missing man, reported that the boat party will resume its search tomorrow.

P. P. Papraw, assistant superintendent of the Grand Canyon National Park, Robert Francy and Jack Hardin made up the boat party. They hoped to find the Hydes, who have been long overdue on a scow trip through the canyon, stranded on the river bank.

MEXICANS DYNAMITE PASSENGER TRAIN

MEXICO CITY, Dec. 18. (AP)—Dispatches from Guadalajara today said that a passenger train running from Colima had been dynamited between the stations of Quemado and Nicolas. There were no casualties. The engine, a boxcar and express and mail coaches overturned. The military escort drove off the insurgents who dynamited the train.

NEPTUNE TOYS WITH S-4

Submarine Partly Raised Bow First in Test But Stern Remains Fast on Bottom

ABOARD U.S.S. FALCON, OFF BLOCK ISLAND (R. I.) BY WAY OF BLOCK ISLAND COAST GUARD RADIO STATION, Dec. 18. (AP)—The submarine S-4, sunk in a crash off Provincetown, Mass., a year ago with the loss of forty lives and deliberately sent to the bottom without a crew yesterday for a test of new lifting hooks, tonight was partly raised from the water, bow first, and its stern remained on the bottom after pontoons by its side and other air salvage connections had been pumped dry.

Naval salvage experts are unable to explain the failure of the submarine to straighten out, although some suggested an after compartment may have sprung a leak in some undetermined way. Others suggested that huge chains, each link of which weighs ninety pounds and which were distributed for ballast in the forward and after compartments of the vessel when its machinery was removed, may have been piled up, throwing their weight in a confused heap in a stern compartment.

STERN MAY BE IN MUD

Still another theory is that the stern is held fast in a muddy bottom.

The pontoons were sunk at dusk and great floodlights were turned on to guide scores of naval experts and sailors in the final operations of the test, designed to test the efficiency of the new apparatus.

Activity aboard the Falcon became intensified, and standing by at a distance of several hundred yards was the submarine tender Chewink with its rails lined with spectators straining eager eyes through the darkness toward the Falcon. The Falcon was lying directly over the submerged submarine.

SEA SLIGHTLY ROUGH

Despite the shelter of the pond, a land-locked body of water on Block Island where Long Island Sound joins the sea, moderately rough water lifted and dropped the Falcon while seamen strained to keep straight the air and telephone lines to the divers on the pontoons, and the control connections from the Falcon's deck to the submersible.

Only a short halt was called for lunch as completion of the experiment approached, nd only mouthfuls of food were taken tonight when the big moment approached.

After Virgil Parker and Edward Kalonoski, chief torpedo men, had made fast the huge lifting chains to the "dead eyes," James E. Baker, a veteran of the S-4 salvage operations, and Rixey Hartless, another diver, went down and put a bar through one of the ninety-pound links of each of the four lifting chains to keep the pontoon attached to the hull.

PLANE USED IN HUNT FOR BUFFALOES

First Adventure of Kind Ends When Party Reaches Phoenix in Airliner

PHOENIX, Dec. 18. (AP)—A huge airliner thundered out of the snow-clad hills of Northern Arizona today landing in Phoenix late this afternoon laden with buffalo hides, meat and numerous deer heads. Passengers were Mr. and Mrs. C. D. Wilson of Miami; J. C. Haynie, Tucson; Mr. and Mrs. R. V. Misenheimer, Benson; Paul Scott and Hector Raymond of Phoenix. The landing brought to an end a successful venture by plane to hunt buffalo.

It is believed to be the first buffalo hunt ever conducted by plane. Arizona is the only State in the Union in which buffalo may be shot and the limit of the kill is placed at ten with the animals designated by the district game warden.

A blizzard held up travel for a time, but the plane took off in seventeen inches of snow at Flagstaff and winged its way into Fredonia. The hunters then entered automobiles to make the trip to Kane in the House Rock Valley, scene of the annual buffalo hunt.

WICHITA HONORS INDUSTRIES

WICHITA (Kan.) Dec. 18. (AP)—This city today is celebrating "gusher day" in honor of two of its youngest and fastest growing industries, oil and aviation.

Italian Army Hero Near Death

BORDIGHERA (Italy) Dec. 18. (AP)—Marshal Luigi Cadorna tonight is lying unconscious in an extremely grave condition while physicians work desperately to save his life. He was chief of staff of the Italian armies from 1914 to 1917.

He had been suffering from arterio-sclerosis and last night was stricken with cerebral thrombosis.

MRS. COOLIDGE PLANS TO VISIT SICK MOTHER

WASHINGTON, Dec. 18. (AP)—Mrs. Coolidge is planning a brief visit this week to her mother, Mrs. Lemira Goodhue who is ill at Northamnton, Mass. She expects to leave within a day or so and return to Washington before Christmas eve.

WAR CLOUD RECEDING

Bolivia Accepts Mediation

Pan-American Conference on Arbitration Gets Word of Nation's Willingness

With Border Hostilities at End Temporarily, Peace Outlook Brightens

WASHINGTON, Dec. 18. (AP)—With Bolivia and Paraguay both agreeable to mediation of their dispute by the Pan-American Conference on Arbitration, that gathering today set its machinery in motion looking to a settlement of the controversy which for more than a week has threatened war in South America.

A meeting of the conference's special committee to conciliate the Paraguayan-Bolivian tangle was proposed for tomorrow, as soon as the text of the notes by Bolivia and Paraguay accepting the conference's offer of good offices could be brought before it. At that meeting proposals will be discussed for concrete measures to investigate the controversy and reconcile the disputants.

Meanwhile the conference itself pushed forward with other work and a subcommittee of conciliation treaties agreed on a general basis for a multilateral pact of conciliation whereby in the future all disputes between American states, no matter what their nature, would be subjected to the mediation of an international commission.

WORK PROGRESSES

The work of this subcommittee progressed during the day, while the developments in the Bolivian-Paraguayan dispute were taking place.

In connection with the latter phase of the conference's activities word was received early in the day from La Paz that the Bolivian government would dispatch a note to Secretary of State Kellogg accepting the arbitration conference's good offices after this report was received. Minister De Medina of Bolivia called at the State Department to give oral assurance of his country's intentions in this regard.

The prompt reaction of both disputing governments to the conference's offer and reports from La Paz that instructions had been issued by the Bolivian General Staff to its troops on the border to withhold any further advance in the disputed territory, were received in all circles here as indicating that the danger of hostilities between the two countries had been lessened for the time being, at least.

PROCEDURE IN DOUBT

The conference's special committee will have as its first problem the promulgation of such recommendations as will make permanent the present lull in the Bolivian-Paraguayan situation. It therefore is expected to recommend to ooth countries that they refrain from any warlike activities while the arbitration conference is at work.

As to what final steps the committee is likely to recommend to the conference as best suited to bring back normal relations between Paraguay and Bolivia, delegates on that body are very reserved. It is known, however, that a proposal will be introduced whereby the permanent international commission established in Montevideo, Uruguay, under the terms of the Gondra investigation treaty, signed in 1923, would be empowered by the conference to establish the facts in the controversy.

The report of this group, under the Gondra treaty, then would be submitted to a committee of the conference itself for study. This last committee could be either the special committee which already has been constituted here or another of a more permanent nature.

ARGENTINA HAILS NEW MOVE FOR PEACE

BUENOS AIRES, Dec. 18. (AP)—Argentine officials today hailed with satisfaction Bolivia's announced intention to accept the good offices of the Pan-American Conference at Washington in the dispute with Paraguay. It is believed here that the last serious threat of real warfare has been removed.

Since the start of the border fight-

(Continued on Page 4, Column 1)

Will Rogers Remarks:

NEW YORK, Dec. 18.—[To the Editor of The Times:] I saw the picture of the Paraguayan and Bolivian armies. Tex Rickard used to be down in those two countries. Why don't they let him put on that fight for them? I saw a hockey game he put on here Sunday night and war is kinder effeminate after it. He would build a grand stand, charge admission, and the peanut and hot dog and movie privileges would put even the losers on velvet. Let the winner meet Peru in the semi-finals and that winner meet Dempsey in the final.

Yours,

WILL ROGERS.

DAM BILL UP TO COOLIDGE AS HOUSE APPROVES IT

Vote of 166 to 122 Given Measure; President's Signature Expected for $165,000,000 Project

(The full text of the Boulder Canyon dam bill as finally approved by Congress appears on Page 12, Part 1, of this issue of The Times.)

BY ROBERT B. ARMSTRONG
"Times" Staff Correspondent

WASHINGTON, Dec. 13. (Exclusive)—After a sharp fight the House today voted 166 to 122 to concur in Senate amendments to the Swing-Johnson Boulder dam bill and the $165,000,000 Colorado River project now goes to President Coolidge without losing time in conference between the two houses of Congress.

The vote today was by less than two thirds and represented a loss of 53 for proponents of the legislation, as against 17 for opponents, from the 219 to 139 line-up by which the bill passed the House last session. This indicated sufficient votes in the lower body to sustain a veto if it should meet Executive disapproval.

However, the President is expected to sign it, although not without careful examination and considerable expert advice on just what the project setting up the greatest flood control, irrigation and power project in history contains.

REGULAR PROCEDURE

It was stated at the White House today on authority of President Coolidge that the bill will take the usual course and will be submitted to the Interior Department, Budget Bureau and perhaps other branches of the executive government interested in one or another phase of the gigantic project. The Department of Justice may be asked to report on the legal end, including the Mexican water situation faced with a measure which gives no notice to Mexico about how much water she may be entitled to in the future. The Treasury, collaborating with the Budget Bureau, may be called on to pass on the financial soundness or impracticability of the project.

The thorough consideration the President plans to give to the Swing-Johnson bill is expected to consume practically the full allowance of ten legislative days in which the Executive may approve or veto a bill, and as Congress plans to recess Saturday for the holidays it probably will be at least two weeks before Mr. Coolidge announces his action and the fate of the project finally is sealed.

By breaking a few speed records, proponents plan to have the bill engrossed and signed by the Vice-President and Speaker in time for delivery at the White House tomorrow afternoon. When they started these plans their hope was the Executive would sign it before the Christmas recess and make it a gift to the people of the Imperial Valley and other sections benefited.

SIBERT MAY BE CALLED

In addition to getting the usual advice of government departments on the legislation, it was understood on good authority today that President Coolidge plans to call in Maj.-Gen. William L. Sibert, retired chairman of the select engineering committee which investigated the Boulder dam project last summer at the direction of Congress, and ask him to amplify certain features of the commission's report submitted at the reopening of Congress the 3rd inst.

This report, while pronouncing the Colorado River project essentially possible and sound from an engineering standpoint, recommended additional safeguards as protection against possible disaster, and declared the all-American canal would have to pay its own way, and a "proper amount" of the appropriation should be charged off as a Federal contribution to flood control if the project was to pay out on the fifty-year basis set in the Swing-Johnson bill. It also urged strongly a prior treaty with Mexico on future water division.

President Coolidge deemed the reports sufficiently favorable to recommend "a" project, although he was careful to avoid any direct reference to the Swing-Johnson bill and the engineering plans and estimates on which it was based.

PROPONENTS CONFIDENT

There has been no definite indication of how the President may regard the legislation as it finally comes to him from Capitol Hill, but several proponents who have talked with him recently feel certain he will sign it, and opponents, while hoping he will not, have nothing on which to base optimism in this regard.

Usually, though, when President

(Continued on Page 6, Column 1)

FIVE MILLIONS IN DOPE SEIZED

One Ton of Narcotics Taken on New York Pier

NEW YORK, Dec. 18. (AP)—One ton of narcotics valued by Federal authorities at $5,000,000 was seized tonight by special agents of the Treasury Department at a Hudson River pier.

The seizure is described by U. S. Atty. Tuttle as the largest of its kind on record.

Tuttle said arrangements for bringing in the contraband, which arrived Friday on the French liner Rochambeau, had been made by a man named Klein, a name which was one of the aliases used by Joseph Unger, recently arrested on narcotics charges, growing out of the investigation of the slaying of Arnold Rothstein, Broadway gambler.

The narcotics, contained in five large packing cases, were marked as being trans-shipped to an unidentified consignee in Philadelphia.

Auto Tax Bill $785,000,000

WASHINGTON, Dec. 18. (Exclusive)—Car owners of the nation will pay approximately $785,000,000 in motor vehicle taxes in 1928, an increase of about $15,000,000 over 1927, despite the fact that the tax bill during the year was decreased around $35,000,000 as a result of the repeal of the Federal war excise tax on automobiles.

This statement was issued today by national headquarters of the American Automobile Association in the nature of a timely warning to those who would further increase the amount of taxes paid by the motorist.

Reds Break Up Fascist Rally

VIENNA, Dec. 18. (AP)—Several persons were injured tonight when Communists broke up a meeting of Fascist Home Defense Leaguers in a crowded workmen's district of the city. They shouted "down with the monarchists," while the Fascists shouted with equal vigor "death to Communism!"

Both sides then freely hurled beer glasses, bottles and other missiles. The furniture and mirrors in the meeting place were demolished. Police reserves separated the combatants.

Ex-member of Congress Dies

ENID (Okla.) Dec. 18. (AP)—W. A. Calderhead, 84 years of age, for fourteen years a member of Congress from the Fifth Kansas District, died at his home here tonight after a long illness.

Mr. Calderhead, who was elected to his first Congressional term in 1894, for nine years was chairman of the House Ways and Means Committee.

HISTORY OUTLINED IN ROCK

California Scientists Find One of World's Richest Fossil Sites in New Mexico Hinterland

BERKELEY, Dec. 18. (AP)—Two University of California men have just returned with a tale of discovering a spot in New Mexico more remote from the general current of civilization in the United States than the wildest spot in Africa or Borneo.

In their report, made public today, Prof. C. L. Camp, curator of amphibians and reptiles in the Museum of Vertebrate Zoology and V. L. Vanderhoof, museum collector said that in one spot in Northwestern New Mexico, one could stand on a promontory and survey the history of the world since the time, perhaps 75,000,000 years ago, when the first four-footed animals walked the earth.

SITE RICH IN FOSSILS

The location, the university men say, is one of the richest fossil fields yet found on the American continent.

"Pushed up and exposed to view by the great continental divide are many old strata containing the fossilized bones of animals from most of the important eras of the past," says the report, "starting with the Permian period more than 75,000,000 years ago and continuing to the comparatively recent Miocene period, closing perhaps 7,000,000 years ago."

Profs. Camp and Vanderhoof investigated many of these strata and obtained about a ton of material, which was shipped to the university museum. In one bed, representative of the Triassic period, are to be found early reptiles; above that, in another bed, representative of the Cretaceous period, are found crocodiles, dinosaurs, etc., still higher is the Paleocene, containing primitive mammals; and above that, the Santa Fe marls of the Miocene epoch, containing the primitive horse, the rhinoceros and other more recent species.

LOCATION SECRET

"The whole history," says the report, "represents a full history of evolution."

One of the most interesting speci-

(Continued on page 4, column 2)

...DAY'S NEWS SUMMED UP

...rado River dam bill by Arizona Legislature held slim. Page 6, Part I.

GENERAL EASTERN. Submarine S-4 partly raised from sea in test. Page 1, Part I.

Blind magistrate of Louisville court accused of speculating with church funds. Page 7, Part I.

Test plane, the Question Mark, reaches Atlanta. Page 7, Part I.

Chicago boy identifies kidnapers despite killing of State witness. Page 8, Part I.

California's Cinderella passes in death of Princess Hatzfeldt. Page 8, Part I.

WASHINGTON. House passes Boulder dam bill which now goes to Coolidge for signature. Page 1, Part I.

War clouds recede as Bolivia agrees to mediation. Page 1, Part I.

Kellogg antiwar treaty ordered reported out by Senate committee. Page 1, Part I.

Influenza death rate shows increase. Page 2, Part I.

House passes Treasury-Postoffice conference bill after heated prohibition debate. Page 3, Part I.

Charges of monopolies made against large radio and wire interests. Page 5, Part I.

FOREIGN. King George shows continued improvement. Page 1, Part I.

Afghanistan revolt situation continues confused with whereabouts of King uncertain. Page 2, Part I.

Hoover sails for Rio De Janeiro on last leg of good-will tour. Page 2, Part I.

Man who calls himself missing playwright, O'Neill, appears on ship in Manila harbor. Page 2, Part I.

Prominent Frenchmen sign memorial asking for revision of Versailles Treaty. Page 5, Part I.

Former Indiana Governor Dies

ANDERSON (Ind.) Dec. 18. (AP)—Winfield T. Durbin, former Governor of Indiana, died today at his home here.

ANOTHER LOOK AHEAD!

That Southern California will swiftly develop into the greatest manufacturing realm ever known on earth is one of the thoughtfully prepared forecasts written by disinterested experts which will appear in the Annual Midwinter Number, out January 2, 1929.

Showing how Southern California is America's storehouse of basic minerals, how many of these must be used in combination with raw materials obtained from countries bordering on the Pacific Ocean, and how this immeasurable advantage is coupled with a favorable climate and abundant cheap fuel, this masterly analysis presents a convincing picture of the irresistible forces back to Los Angeles' industrial development.

A FORWARD-LOOKING EDITION

The 1929 Annual Midwinter Number will tell the full story of present-day Southern California, and in addition will, for the first time, include a detailed forecast of future progress along four major lines of development.

Consisting of six profusely illustrated magazines, this colorful "Rainbow" Edition will make the most acceptable New Year's gift that can be sent from California. All six magazines will be mailed by The Times, postage prepaid, anywhere in the United States, Canada or Mexico for 25 cents, and when ordered in advance will go forward directly from The Times mailing department, catching the first out-bound trains on date of publication. (If mailed privately 16 cents in postage must be affixed.) Watch for special order blank to be inserted in The Times next Sunday.

DEMIC DEATH ATE INCREASES

merce Department Gives Influenza Figures

ities Gain from 284 to 379 During Week

th Service Estimates 403,185 New Cases

SHINGTON, Dec. 18. (AP)—umber of deaths from influe- well as the number of new of the disease are shown to ncreased during the last week tistics compiled by the Census of the Department of Com- and in reports received to- the Public Health Service. Commerce Department an- ed that dispatches from fifty- ties show 379 deaths from in- during the week ending the net., as compared with 284 from the same cause in these cities and from 290 other during the week ending the t. An increase in the death the country also was shown Commerce Department's fig- The mortality for last week 2 per 100,000 population. ed with 12.7 for the corre- ng week of last year.

NEW CASES

Public Health Service in re- from its officers in twenty and New York City estimat- there are at least 403,185 es of influenza. It said this is indicated by an actual of 80,637 cases.

he seventy-eight cities in- in the Census Bureau's re- wenty-three had submitted ort today. Deaths in the eported follow: s, none; Paterson, N. J., kron, 2; Albany, 1; Atlanta,

GWAY-HILL-and-SEVENTH

pholstered Furniture by Bullock's

ur home may need a d-looking sofa and ir for Christmas! "Haddon" with n cushions . . . chair to match . . . olstered in jade- damask, by Bul- k's.

olstered Fur- e by Bullock's stom made to idual order. ls displayed he Seventh

LOCK SATURDAYS

TONIGHT

er-Frey's

STORE

otion

URES

Home

Q.R.S. and amera and will make ft for the also carry Camera.

o $450.

acher y... ROADWAY

ABLE RIC ATION

UES

ads" h St.

ESTHAKE PARK

BYSTANDER DIES IN COLLISION

Man Found Fatally Injured Underneath Auto Hour After It Tips Over

SELMA (Ala.) Dec. 18. (AP) Two automobiles collided on a highway near here last night when the drivers were blinded by glaring headlights, and one overturned. An hour after the occupants had stepped out uninjured the car was righted and beneath the wreckage was found William S. Bolding, a pedestrian, whose plight had not been known. Bolding died soon after reaching a hospital.

10; Baltimore, 6; Birmingham, 4; Boston, 2; Bridgeport, none; Camden, 4; Chicago, 33; Cincinnati, 6; Columbus, none; Denver, 58; Des Moines, 6; Detroit, 4; Duluth, 8; El Paso, 4; Fall River, none; Fort Worth, 3; Grand Rapids, 11; Houston, 2; Indianapolis, 6; Jersey City 2; Kansas City, Mo., 35; Knoxville, Tenn., 1; Lowell, Mass., none; Milwaukee, 3; Minneapolis, 2; New Haven, 2; New Orleans, 12; New York, 16; Newark, N. J., 1; Oakland, Cal., 1; Philadelphia, 16; Pittsburgh, 17; Portland, Or., 9; Providence, R. I., none; Richmond, 3; Rochester, none; St. Louis, none; St. Paul, 2; Salt Lake City, 13; San Antonio, 6; San Diego, 16; San Francisco, 9; Seattle, 15; Springfield, Mass., 1; Tacoma, Wash., 1; Toledo, 21; Washington, 7; Waterbury, Ct., none; Wilmington, Del., none; Yonkers, 1, and Dallas, none.

REPORTS NOT IN

Cities among the seventy-eight usually reported which have not yet submitted figures for the week ending the 15th inst. follow: Buffalo, Cambridge, Canton, Cleveland, Dayton, Erie, Flint, Kansas City, Kan., Los Angeles, Louisville, Lynn, Nashville, New Bedford, Oklahoma City, Schenectady, Somerville, Mass., Spokane, Syracuse, Trenton, Utica, Worcester, Mass., Youngstown and Memphis.

Public health officials said they will issue a statement on the situation when additional reports from other States in which influenza is reportable were received, probably tomorrow. They believed reports today indicate the spread is moving eastward along lines of traffic at an "expected" rate of speed.

Child Ordered Home to Save Mother's Life

SAN FRANCISCO, Dec. 18. (Exclusive)—On the representation that Mrs. Jessie Evelyn Gawthorne is so seriously ill in the hospital that she may die of grief unless she is granted sight of her 6-year-old boy, Superior Judge Graham issued a court order today calling upon Dr. Frederick Gawthorne, former prominent San Francisco dentist, now of Los Angeles, to produce the child.

Judge Graham's order specifies return of the boy to his mother's bedside by Christmas and to "use an airplane if necessary."

The Gawthornes were divorced in July, 1927, and custody of the boy given the mother. Dr. Gawthorne, however, was allowed to see the child. It is contended that he called for the boy May 30, last, ostensibly for a two-day holiday, and never brought him back.

All Xmas Photos made this week up to Saturday Night finished by Xmas Eve!

Paralta Photographs
551 South Broadway
6560 Hollywood Blvd.

PILES

Can be Cured Without Surgery

Send for Free Booklet on Rectal Diseases

Hours, Daily, Excepting Saturdays and Sundays 12 to 4 P.M. Also Open Wednesday Evenings, 7 to 8 P. M.

G. W. FULLER, M.D.
Rectal Specialist
Room 902, Western Pacific Bldg. 1031 So. Broadway Los Angeles, Cal.

The Miramar Hotel and Hotel Apartments

SANTA MONICA, CALIFORNIA

Fronting on the Pacific Ocean—One of California's Great Residential and Resort Hotels—Sensible Prices for Hotel Rooms and Hotel Apartments—Wonderful Table d'Hote Meals. Popular Priced a la carte Service. Evening Dinner, $1.50. Dinner dances every Saturday evening, no cover charge.

OPERATED BY THE CHARLES B. HAMILTON HOTELS, INC.

MORGAN S. TYLER, RESIDENT MANAGER

HOOVER ON LAST LEG OF JOURNEY

President-elect Sails for Rio de Janeiro

He Feels Mission of Tour Has Been Successful

May Visit Mexico Following Stop in Florida

ABOARD U.S.S. UTAH, Dec. 18. (Exclusive)—President-elect Herbert Hoover sailed away this morning on the last leg of his good-will journey around South America. He boarded the battleship Utah, whose captain is Charles R. Train, for a three-day trip to Rio De Janeiro, Brazil, which now appears to be the last stop before Florida.

Mr. Hoover feels that his mission has been successful. He wants to get back home for a few weeks' work on the Cabinet and other things. He may then go to Mexico from Florida before the inauguration.

The President-elect was glad to be at sea again in comfortable quarters, where he can rest away from the crowds. The last ten days have been strenuous with him. In addition to preparing addresses, he met and talked with hundreds in Chile and Argentine and has been going from early morning until late at night.

The idea of Mr. Hoover as the silent man of big business has been changed by the business. He is called "sympatico," which is the test word in Latin America of whether a man is liked or not.

He has taken up in turn the economic problems of each country and discussed them with the leaders of all parties and the best men of the nations. It has been work for him but the kind that rests, for it has taken his mind away from American domestic questions and kept him from worrying during the long period of waiting for the Presidency. Not a word of the Cabinet, or policy talk has come from him for weeks and speculators must continue in the dark for some time. He expects to get a real rest in the four-teen-day voyage from Rio north, although he is entering the height of the summer season and heat of the tropics.

RIO JANEIRO PREPARES TO WELCOME HOOVER

RIO JANEIRO, Dec. 18. (AP)—Preparations for the reception of President-elect Hoover and his good-will party were in full swing today.

The Avenida Rio Branco will be illuminated and the Brazilian and American colors will be displayed profusely.

Lunches and dinners have been arranged for the party as well as motor trips to Petropolis, the summer capital, and other near-by places. The American Chamber of Commerce at Sao Paulo in the coffee district is sending a large delegation here to greet the President-elect.

BOMB PLOT PROVED AIMED AT HOOVER

BUENOS AIRES, Dec. 18. (AP)—Police announced today that they had definitely confirmed that the recently frustrated bomb plot was aimed at the special train on which Herbert Hoover and members of his party were riding. The confirmation came as a result of obtaining more details from the men who are under arrest in connection with the finding of the bombs and other equipment in the home of one of them.

The police said that the plotters had definitely arranged the time and place where the bombing was to have been carried out. It was agreed that when the train passed a sign by the side of the railway with the word "action" written upon it, a bomb was to be exploded.

STATE BODY TO QUESTION PROFESSION

Chiropractors Cited to Appear Here and Tell of License Irregularity

SACRAMENTO, Dec. 18. (Exclusive)—A sweeping investigation into asserted trafficking in chiropractic licenses has been launched by the State Board of Chiropractic Examiners, it became known today when announcement was made that sixteen members of the profession have been cited to show cause why their licenses should not be revoked. They will appear at the board's meeting at Los Angeles on January 15 to 17.

Twelve of those against whom citations were issued obtained their licenses, according to the board's announcement, through an old reciprocity agreement with the State of Nevada. The board's investigation is said to center around this method of licensing chiropractors in California.

It is reported that several other citations will be issued by the board against chiropractors who are practicing in this State by virtue of the Nevada reciprocity arangement. Dr. S. J. Howell, secretary of the board, who was out of the city today, is expected to issue a statement tomorrow. Those cited to appear are: Harry L. Eckard, Long Beach; Agnes T. Rap and Joseph W. Rau, of Modesto; George A. Peluse, Charles W. Webb, Jack S Campbell, Eugene O. Fiortin, Arthur Stern and H. B Logan of Los Angeles; J. W. Clark and J. J. Tanner of Huntington Park; C. W. Parker of Coalinga; G. C. Sheldon of San Francisco and Eugene O. Olds of Hollywood.

A. H. Parrish of Inglewood and George D. Gillespie of San Francisco were cited to appear on charges of habitual intemperance.

EX-HEAD OF BANKERS DIES

CINCINNATI, Dec. 18. (AP)—Charles A. Hinsch, formerly president of the American Bankers' Association, died of appendicitis here today.

FOOTBALL PLAYER MARRIES

PITTSBURGH, Dec. 18. (AP)—The marriage of Morris C. Robinson of Wheeling, W. Va., quarterback of the Washington and Jefferson football team, to Janet MacGregor of Pittsburgh was revealed today.

PRINCE MAKES CHARITY PLEA

LONDON, Dec. 18. (AP)—The Prince of Wales tonight issued a personal appeal in behalf of the distressed women and children in the mining areas of the kingdom. He called for a combined national effort to give material help to the thousands who, through the shutting down of the British mines, are suffering dire poverty.

Announcing that he has accepted the position of patron of the relief fund, the heir apparent said:

"Let us recapture the spirit of the war when we recognized every effort made by the government as a new call to individual self-sacrifice."

PLAN FOR PENINSULA RAIL LINE INDORSED

SAN FRANCISCO, Dec. 18. (Exclusive)—The Downtown Association, an organization of some 4000 representative members, today indorsed the proposed new railroad line down the peninsula to Redwood City, application for which is pending before the Interstate Commerce Commission by the Western Pacific California Railroad Company, a subsidiary of the Western Pacific. The resolution expresses belief that the new trackage will be of great benefit in developing industrial acreage. Indorsement of the line was given last night by the Burlingame Chamber of Commerce.

SWEDISH BOTANIST FOUND DEAD IN HOTEL

VICTORIA (B. C.) Dec. 18. (AP)—Dr. J. J. Enander, noted Swedish botanist and clergyman, who came to Canada as a member of a Swedish commission, was found dead today in his gas-filled hotel room. He was 80 years of age. A Coroner's inquest will be conducted tomorrow. Dr. Enander had published a volume on botany which was used as a textbook in colleges throughout the world. He came to the west coast two months ago. In October he returned to the East, but later came to Vancouver Island to undertake a study of the willow tree.

NOTED INDIAN SCOUT WILL GET LAST WISH

CHICAGO, Dec. 18. (AP)—In accordance with his wish to be buried on the banks of the Yellowstone River, the body of Luther S. Kelly, noted Indian scout who died at his home in Paradise, was sent to Billings, Mont., this afternoon. Kelly had made burial arrangements before his death with the Billings Commercial Club.

UNCLE SAM LIBELS HIMSELF

Uruguayan Editor Says Latins Get Wrong View of American Life from News and Films

BY WILL IRWIN

[Copyright, 1928, in all countries by North American Newspaper Alliance.]

ABOARD U.S.S. UTAH, EN ROUTE TO RIO JANEIRO, Dec 18 (Exclusive)—I may be talking shop, but the remarks of Dr. Gaglieni, the eminent Uruguayan editor, at the banquet given on Monday night by the press of Montevideo to the correspondents accompanying President-elect Hoover, seem worthy of a wider audience.

"One main obstacle to the proper understanding and esteem between the United States and South American countries," the doctor said in effect, "is the picture of your country our people are drawing from the movies and from the kind of news we get from North America. The movies are all cabaret life, the sins of society and crime. The news is filled with bank robberies, Hollywood divorces, gunmen and lynchings.

"I have studied your country and admire it greatly," Dr. Gaglieni continued, "but in that respect I am not the average man. The average man this side of the equator has a wrong and hectic picture of the United States. It does not answer the question to say such matter sells on this side of the equator because people want it. We journalists know it is possible to lead public taste in news upward or downward. Nor will I presume to say who is responsible. I only know it is creating an unfortunate picture."

I may add that I have heard the same criticism in almost every South American city we have visited and from many eminent, thoughtful leaders in politics, education, business and art. In minds which have formed this picture of the United States anti-American propaganda finds ready listeners.

BOEING AIR LINE CHIEF SUCCUMBS

Edward Hubbard Flew Mail in 1920 and Lately Managed Western System

SALT LAKE CITY, Dec. 18. (AP)—Edward Hubbard, vice-president in charge of operations of Boeing Air Transport, Inc., the first operator of an air-mail line in the United States, died at Holy Cross Hospital here tonight. Death came after an operation performed Sunday afternoon for ulcer of the stomach.

He also was a director in the Boeing Airplane Transport Corporation, organized last week with a capitalization of $150,000,000.

Mr. Hubbard was born in San Francisco thirty-nine years ago. He started flying in 1912, and in 1920 went to Seattle where he contracted with the Postoffice Department to carry mail by air from Seattle to Victoria, B. C., flying the route himself in a seaplane.

During the World War Mr. Hubbard was a civil instructor, being stationed at North Island, San Diego. Before the end of the war he joined with William E. Boeing of Seattle in building planes and this connection was continued until December, 1926, when the Boeing Air Transport, Inc., was organized and a bid placed for carrying air mail on the Chicago-San Francisco section of the transcontinental line.

Since the opening of the route Mr. Hubbard spent much of his time between San Francisco and Chicago with headquarters in Salt Lake City. He leaves his widow, Mrs. Mildred Hubbard, and a daughter, Margaret.

America Shares Air Record Title

WASHINGTON, Dec. 18. (AP)—Germany and the United States tied for first place in a summary of all world records for balloons, airships and airplanes, made public by the Navy Department.

Of 106 established records, the United States and Germany each hold thirty-two, France twenty, Italy eight, Great Britain six, Czechoslovakia three, Hungary and Switzerland each two, and Belgium one.

Eighteen of the American records were established by naval flyers in seaplanes and the only American land plane world record, that for altitude, also was made by a naval officer.

Angeleno Dies in San Quentin

SAN QUENTIN PRISON, Dec. 18. (AP)—O. H. Van Rensaeller, 60 years of age, former wealthy Los Angeles architect, died at San Quentin prison today from a heart attack.

Van Rensaeller, convicted of immoral conduct in Los Angeles in 1924, was at his work in the prison library when he suddenly slumped to the floor. An inquest will be conducted.

SLAYER OF STUDENT MUST DIE IN CHAIR

CHICAGO, Dec. 18. —Death in the electric chair was the sentence pronounced y for David Shanks, negro, who last August brutally beat and killed Miss Jennie Meta Constanec, post-graduate student of Northwestern University, after waylaying her at night.

FIRE DESTOYS HALF-BLOCK

SHARON (Pa.) Dec. 18. (AP)—Fire destroyed a half-block of buildings in the business district here today, causing losses estimated at $300,000.

O'NEILL MYSTERY DEEPENS

Ship Passenger at Manila Says He's Author, Although Shanghai Reports Him Still in China

MANILA, Dec. 18. (AP)—The steamer Coblenz from Shanghai brought a man here today who asserted he is Eugene O'Neill, American playwright, despite a presq dispatch from the Chinese city stating that O'Neill is ill at the Hotel Astor there.

The arrival was entered upon the steamer's passenger list as Rev. William O'Brien, but when he was confronted by a Filipino newspaper man with a picture of O'Neill, he admitted that he was the playwright who left a note in Shanghai a week ago stating that he was leaving for Honolulu or "the South Pole" in search of peace and quiet.

MYSTERY DEEPENS

In view of dispatches from Shanghai asserting that O'Neill had never left his hotel room there, an effort was under way here to make identification of the visitor more positive. It was pointed out, however, that the Shanghai man had immured himself in his room declaring himself very ill and declining to see anyone.

The story told by the O'Neill who arrived here was that he had suffered a sunstroke in Singapore and a cold in Saigon which developed into influenza during his passage to Shanghai. A physician at Shanghai, he said, ordered him to see no one, and he denied himself to a swarm of newspaper men who sought interviews and details of his illness.

ILLNESS DECRIED

There is nothing mysterious about his illness O'Neill asserted, saying that it was not tuberculosis or other serious complaint. It kept him ten days in a Shanghai hospital, however.

Finally to escape people who invited him to tea parties, to address clubs and to attend other social affairs he said he left Shanghai quietly. He appeared well here and said he was going to Italy.

EVERY MORNING IN THE YEAR **Los Angeles Times** DAILY FOUNDED DEC. 4, 1881

The Times Building, First and Broadway. Phone MEtropolitan 6700.

90c per month DELIVERED BY CARRIER Single Copies, Daily 5 Cents Sunday 10 Cents

By mail to Postal Zones 1 to 4 including California, Arizona, Nevada, Utah. Yearly $12.00; Monthly $1.05; in Zone 5 including Colorado Idaho Montana New Mexico Oregon, Washington Yearly $16.00, Monthly $1.50; in Zones 6 7 and 8 balance of States, Canada and Mexico Yearly $18.00 Monthly $1.50 POSTAGE PREPAID.

Entered as second-class matter Dec. 4, 1881 at the Postoffice at Los Angeles Cal. under the Act of March 3, 1879.

WEDNESDAY MORNING, DECEMBER 19, 1928. VOL. XLVIII. NO. 16

AFGHAN REVOLT REPORTS MIXED

Two Rebel Movements Said to be Developing

Westernization and Dynastic Issues Involved

King Seeks to Raise Levies for Reprisal

LONDON, Dec. 18. (AP)—Reports of the situation in rebellious Afghanistan were confused and conflicting today because of the uncertain telegraphic and radio communications. There has been no indication of any antiforeign aspect in the disorders.

It appeared today that there had been two separate rebel movements. One, opposing the westernization decrees of King Amanullah, was purely religious, and supposed to be under the leadership of Badcha Saquau in the Jallalabad region. Delhi advices told of a rebellion within the capital of Kabul, which may have had an antidynastic motive as well as that of resisting recent innovations.

KING SEEKS LEVIES

It was not clearly established whether the King remains in his palace or whether, as some reports assert, he has been driven with his Queen to refuge in a fort.

An Exchange Telegraph report from Peshawur stated that the Afghan army had been unable to hold the rebels so that the fighting had extended to most of the capital. The King is said to be endeavoring to raise levies with which to reassert his authority. He successfully suppressed the Khost rebellion of 1925 in this manner but doubts were expressed as to whether it would work again in the face of the strong antagonism to his social reforms.

PROGRESSIVISM FEARED

Sir Michael P. Dwyer, formerly Lieutenant-Governor of the Punjab, in commenting on the troubles in Afghanistan said that many in that country think that King Amanullah has no right to the throne and that it appeared also as though the Afghan people feared that their religious practices would be interfered with by such a progressive ruler.

The Mail prints a dispatch from Bombay saying that some of the standing army of 35,000 are disaffected because of insufficient pay. The Ministers of Amanullah are trying to raise mercenary forces.

The people of Tagao, near Kabul, were said to have joined the insurrection because of horror at the King's decree that their women should go unveiled and their girls to school.

HOPE LIES IN WINTER

This dispatch said that the chief hope of the King lies in the approach of wintry weather and heavy snows since the tribesmen lack equipment for such campaigning.

Partial confirmation of the state of the army was contained in a Lahore dispatch. It was said that the whole army had not been paid for some time past and that some soldiers had deserted to join the rebels. This correspondent said that the European population in Kabul was experiencing considerable discomfort from severe winter weather. Firewood always is extremely expensive there and the supply of canned provisions on which Europeans largely depend, is not large.

BAY CITY TEACHERS MAY GET BACK PAY

SAN FRANCISCO, Dec. 18. (AP)—This city may have to pay its school teachers $600,000 in back salaries. The salaries cover a six weeks' period when the Board of Education advanced the beginning of the 1926 fiscal year from August 15 to July 5. A test case in Superior Court here was decided in favor of the teachers today.

AMERICAN CONSULATE IN NANKING REOPENS

NANKING (China) Dec. 18. (AP) The United States Consulate in Nanking, closed since the Nanking incident of March, 1927, was reopened today. The consulate had been plundered during the Nanking difficulties. The reopening marked the final chapter in the settlement negotiations of the incident which were in progress for some time.

PARENTE FACES NEW LIQUOR INDICTMENT

SAN FRANCISCO, Dec. 18. (AP)—A fifth liquor indictment was returned by the United States grand jury today against Joe Parente, convicted rum-runner serving a term in the Federal prison on McNeill Island. The new indictment charged Parente with accepting $4212 from a government agent posing as a bootlegger.

EVIDENCE LACKING IN SCHOOL SCANDAL

CHICAGO, Dec. 18. (AP)—Excitement in school board circles waned today as State's Attorney Swanson announced the evidence on asserted graft in the awarding of school-building contracts is insufficient to warrant the seeking of indictments.

What to give a Man for Christmas

If the problem of pleasing a man rests heavily on your shoulders—let a Nettleton Gift Certificate solve it once and for all. For a gift certificate gives him his choice in the matter. And with the fine slippers, the superb shoes and other men's gifts at Nettleton's to choose from—he can't go wrong. And neither can you! Nettleton Gift Certificates may be purchased in denominations from $5 and on.

Nettleton

THE NETTLETON SHOP
432 West 6th St.
Harris & Frank 637 S. Hill
Matthaei, Inc. 6634 Holly. Blvd.

Opportunity knocks more than once at everyone's door

No age limit on success if you keep fit

PEOPLE used to think that if you passed up one chance to make good, you'd never have another. That if you hadn't made your mark by the time you were 40, you never would. "That's all bunk," people say today.

There's many a man who'll tell you he was past 50 when he made his first big success. Their experience runs something like this.

"I'd been going through life, always just missing out on everything. Worked like a dog, too. But never seemed to get anywhere.

"It was a doctor who put me wise to myself. Told me not to blame it on luck. That the trouble was with me—right inside myself.

"He recommended Nujol. I took it for three months. Never missed a day. And, say, I began to feel like a younger brother myself. Decided there was life in the old dog yet. Still time to make good. When my big chance came, I was all ready, waiting to grab it."

Nujol keeps your body functioning just as Nature meant it to, under all conditions. It's a pure substance that works normally and naturally. It not only keeps an excess of body poisons from forming (we all have them) but aids in their removal. These poisons drag you down, slow you mentally and physically, dull your whole outlook on life, make you half-hearted.

Buy a bottle of Nujol today. Any druggist carries it. Refuse substitutes. Nujol Laboratories, 50 Broadway, New York. Its sealed package protects purity. Take it regularly for the next three months. It can't possibly disagree with you (for it contains absolutely no medicine or drugs). And if you're like everyone else it will do you a lot of good. A bottle of Nujol costs no more than a package of good cigars. Aren't you willing to bet that much on yourself?

GRANADA CAFE
An Old World Atmosphere
Wonderful Music
FAMOUS DOLLAR DINNERS
LUNCHEONS 50c
Private Party Rooms. DU. 1681
672 S. Lafayette Park Place

The Car You Want on easy terms!
TIMES WANT ADS

CLIP THIS COUPON—IT IS WORTH $5.00
MAIL ORDERS FILLED—ADD 12c

FIRST, LAST AND ONLY ADVERTISING OFFER
A $6.00 VALUE AT 98c
POSITIVELY NONE SOLD AFTER MONDAY NIGHT, DEC. 24th

TWO MARVELOUS NEW PERFUMES BY ZIRO
"SWEET PEA" AND "CAPE JASMINE"
The Sweetest and Loveliest of All French Perfumes

FREE!
Present this coupon and only 98c, which helps pay the charges to market these products, and we will give you FREE with this coupon and a regular $2.50 bottle of essential French SWEET PEA Toilet Water also a regular $2.50 bottle of CAPE JASMIN and also a box of the marvelous SWEET PEA Face Powder—all Love Size—value $6.00. This coupon good only until Monday night, December 24th.

HOTEL ALEXANDRIA PHARMACY
5th & Spring Sts. Hotel Alexandria Bldg.

CONFI

Year after y men of Los shown thei for Levy tai -confidence

Personal Supervis

CHAS. LE

650 South Sp

BRANCH SHOP AM

BROTHE

GENERAL Refriger

"The Lifetime Gift for the

Do Your Christma

IN THE EV

stores conveniently located store nights. Spend an hour tonight exa

The GEORGE BE

Los Angeles ..2308 West Seventh Street Holly
Glendale .....335 East Green Street Beverl
Pasadena .....312 North Broad Blvd. Santa
Hollywood 6934 Pacific Blvd. Huntington Park. Sunda

BADWAY MORTG COMPLETE MORTGAG

YOUR FAVORITE G —see Times Want Ads fo

CONFIDENCE

Year after year—business men of Los Angeles have shown their preference for Levy tailored clothes—confidence well placed.

Personal Supervision Mr. Sam G. Levy

CHAS. LEVY & SON

650 South Spring Street (Third Floor)

BRANCH SHOP AMBASSADOR HOTEL

New York Hat Stores

Hat Order

"I need a new hat!"

BROTHER SAYS

GENERAL ELECTRIC Refrigerator

"The Lifetime Gift for the Whole Family"

Do Your Christmas Shopping IN THE EVENING

...conveniently located stores are always open evenings and on hour tonight examining this perfect gift.

GEORGE BELSEY Company

Hollywood .....6713 Hollywood Blvd.
Beverly Hills .....1434 Wilshire Blvd.
Santa Monica..510 Santa Monica Blvd.
Boulevard.....4250 So. Western Ave.

BROADWAY MORTGAGE CO

COMPLETE MORTGAGE SERVICE

211 N. Beverly Drive Beverly Hills OX. 1197-1198

YOUR FAVORITE CAR—at a discount!

...in Times Want Ads for today's best used cars.

TREASURY BILL UP TO COOLIDGE

House Passes Conference's Report After Debate

Senate's $257,000,000 Dry Proposal Discarded

Wets Issue Challenge During Heated Discussion

WASHINGTON, Dec. 18. (AP)—Congressional action on the $1,000,000,000 Treasury-Postoffice supply bill was completed in the House today after the Senate proposal to increase by $257,000,000 the prohibition-enforcement fund had been finally cast into the discard. This action came with approval of the conference report on the measure which now goes to the President.

The most heated debate of the House this session was precipitated by the measure, but the conference report's approval came without the formality of a record vote. It served only to get the views of a dozen members into the Congressional Record.

The debate, however, brought from the wets the challenge that the drys do not dare to enforce prohibition upon their constituents and revived upon the floor some of the contentions that were fought out in the recent elections.

SPEAKERS WARNED

When the discussion approached at times the limits of debate fixed by the House rules, Speaker Longworth admonished the members to watch their utterances.

This came during a speech of Chairman Wood of the House Appropriations subcommittee in charge of the measure when, in defending the action of the conferees, he declared that the voters in the last election registered their approval of the prohibition laws.

"I want to say to you that on the other hand had Al Smith been elected President of the United States occupying the position he has ever occupied with reference to this prohibition law," he said, "there would have been ten times more violations, because every violator would have felt he had a license, by reason of the attitude of the President of the United States, to go the whole length."

CRAMPTON PERPLEXED

Representative Crampton, Republican, Michigan, inquired if the declaration that a man "voted for Al Smith in the recent election could be termed an opprobrious epithet."

There was laughter and Chairman Wood proceeded to explain his contention that the $13,000,000 carried in the measure is all that can be used in a practical way and that waste would result from a larger appropriation.

His contention was supported by Representative Byrns, Democrat, Tennessee, another one of the conferees, who brought the challenge from Representative La Guardia, Republican, New York, that sufficient money be provided to enforce the law.

"In refusing to vote the money for enforcing the law," La Guardia declared, "the friends of prohibition admit its failure. They dare not enforce it."

Tapestry Tells Curtis Election

WASHINGTON, Dec. 18. (AP)—The story of the election of Vice-President-elect Curtis, done on an American-made lace tapestry, was presented to him today by the Camp Fire girls of America. It is told in the Arapaho Indian sign language, the intertribal Indian language of the Southwest.

Mr. Curtis is a chief of the Kaw tribe.

Grand Duke Has Turn for Worse

ANTIPODES (France) Dec. 18. (AP) The condition of Grand Duke Nicholas of Russia, seriously ill with pneumonia, is reported to be worse tonight.

His physicians are administering oxygen to the 72-year-old head of the Romanoff family to assist him in his battle for life.

WASHINGTON SEEKS BASE FOR DIRIGIBLES

WASHINGTON, Dec. 18. (AP)—A proposal to establish a dirigible base at Fort Lewis, Wash., was introduced today by Representative Johnson, Republican, Washington, who said he hopes to make Fort Lewis the chief airport of the West. His bill would call for construction of a hangar, buildings and other works at a cost of $3,000,000. Johnson said the support of members of the Naval Committee and of delegations from Washington, Oregon and Idaho will be sought.

STABBED FOOTBALL COACH GETS WORSE

CORVALLIS (Or.), Dec. 18. (AP)—Lewis (Hip) Dickerson, assistant freshman football coach, and former star tackle of the Oregon State College team, who was stabbed in a lung early yesterday in a fight, was weaker today with rising temperature and some delirium. Lanza Bryant, local youth, held on an open charge, is said to have inflicted the wound because of jealousy over Dickerson's attention to a Corvallis waitress.

TRIANGLE SHOOTING RESULTS FATALLY

FRANKFORT (Ky.) Dec. 18. (AP)—A triangle shooting resulted today in the death of Victor Locker, 45 years of age, father of three children, and the critical wounding of Clarence C. Crittenden, 42, the father of ten. Locker, a city truck driver, was shot in a gun battle with Crittenden, a railroad worker, whom he found in his home.

Review of Day in Congress

The Boulder dam bill was approved by the House and sent to President Coolidge.

The Senate Foreign Relations Committee ordered the Kellogg peace treaty favorably reported.

President Coolidge believes the Kellogg peace treaty will be ratified by the Senate without reservations.

The Porto Rican $8,000,000 hurricane relief measure was sent by the Senate to the President.

The House put final Congressional touches on the Treasury-postoffice bill and sent measure to the President with the $257,000,000 prohibition enforcement increase out.

PRESIDENT CONSIDERS TRIP SOUTH

Island Off Georgia Coast Tendered to Coolidge for Outing in Holidays

WASHINGTON, Dec. 18. (AP)—President Coolidge expects to be in Washington for Christmas but is considering an invitation which would take him shortly after the holiday to Sapeloe Island, off the coast of Georgia.

The island is the property of Howard E. Coffin, automobile company executive, who has thrown the place open to the President. Should Mr. Coolidge accept he plans to return to Washington by the first of January, although he is uncertain about the date.

Mr. Coolidge plans to attend ceremonies in connection with the lighting of a community Christmas tree here on Christmas Eve.

WASHINGTON, Dec. 18. (AP)—Published reports that President Coolidge will return to Northampton, Mass., after his retirement from office have been brought to the Chief Executive's attention and he feels that this is as good a guess as any.

He is glad, moreover, that the town is thus being advertised and that similar publicity is not going to another place.

Shipstead Bill Objection Heard

WASHINGTON, Dec. 18. (AP)—Opposition to the amended Shipstead bill to limit use of injunctions in labor disputes was voiced today at a Senate judiciary subcommittee hearing by representatives of the National Manufacturers' Association and other organizations.

Walter G. Merritt, representing also the anthracite operators' conference, said the bill would provide for issuance of injunctions only in the event of fraud and violence and "serves to place labor in a special class for special treatment."

Barrel Roll Record Broken

ST. LOUIS, Dec. 18. (AP)—A world's record for consecutive barrel rolls in an airplane was made here today by "Red" Jackson, a test pilot for the Curtiss-Robertson Airplane Manufacturing Company, who landed his plane after making 417 rolls.

The record was 283 rolls. A barrel roll is a complete lateral turn in which the airplane turns wing over wing.

CHARGES DISMISSED AGAINST EX-OFFICIAL

TOPEKA (Kan.) Dec. 18. (AP)—Charges against Carl J. Peterson, former State bank commissioner of Kansas, and C. B. Wingett of misappropriating $34,452.52 of the funds of the failed American Building and Loan Association, were dismissed in the court of Topeka today on motion of the State. It was announced the same charges, as well as charges of forgery and fraud against Peterson will be filed immediately in the Shawnee County District Court.

OPEN NIGHTS

Schwabacher-Frey's

GIFT STORE

LAMPS

Another suggestion of unusual merit ...table lamps of wrought iron . . . some with new . . . amber glass shades. $20

Schwabacher Frey

736 SOUTH BROADWAY

MRS. KAHN GETS HONOR IN HOUSE

Elected to Membership on Military Committee

Representative Free Fails to Obtain Rules Post

Fort and Martin Appointed to Important Group

WASHINGTON, Dec. 18. (Exclusive)—Representative Florence Kahn of San Francisco today was elected by the House Committee on Committees to membership on the House Military Affairs Committee of which her late husband was wartime chairman. Sentiment had much to do with the action but calm judgment, too, for Mrs. Kahn is known as a keen and level-headed student of the military affairs of the government.

Representative Arthur M. Free of San Jose, Cal., lost out for membership on the all-powerful Rules Committee where two vacancies went to Representative Franklin Fort of New Jersey, secretary of the Republican national committee, and Representative Joseph Martin of Massachusetts. Fort is hailed as liaison man between the House and the incoming administration of Herbert Hoover. Martin was elected in line with the tradition that New England is entitled to constant representation on the committee which determines the legislative policy of the lower branch.

There was talk of attempting to increase the size of the committee so there would be room for Free, who also is close to the President-elect.

Representative Colton, Republican, Utah, was selected chairman of the House Public Lands Committee, succeeding Representative Sinnott of Oregon, who resigned from the House to accept a judgeship.

Representative Smith, Republican, Idaho, was ranking Republican of the Public Lands Committee and ordinarily would have succeeded to the chairmanship, but he is chairman of the Irrigation Committee and he wished to retain that post.

Representative Colton's post as chairman of Elections Committee No. 1 will be taken by Representative Beely, Republican, Maine.

Other Republican committee assignments included Representative Hadley, Washington, on the Steering Committee; Leech, Pennsylvania, Naval Affairs; Morgan, Ohio, Foreign Affairs.

The only new member to be given a committee place is Representative Culkin of New York, who was assigned to the Merchant Marine Committee.

EX-REPRESENTATIVE DIES

HODGENVILLE (Ky.) Dec. 18. (AP)—David Highbaugh Smith, 73 years of age, former member of Congress from the Fourth Kentucky District and president of the Farmers' National Bank here, is dead.

STREET CAR KILLS MOTORMAN

SAN FRANCISCO, Dec. 18. (AP)—Earl M. Ingram, street-car motorman, was running to work today when a street car struck and killed him.

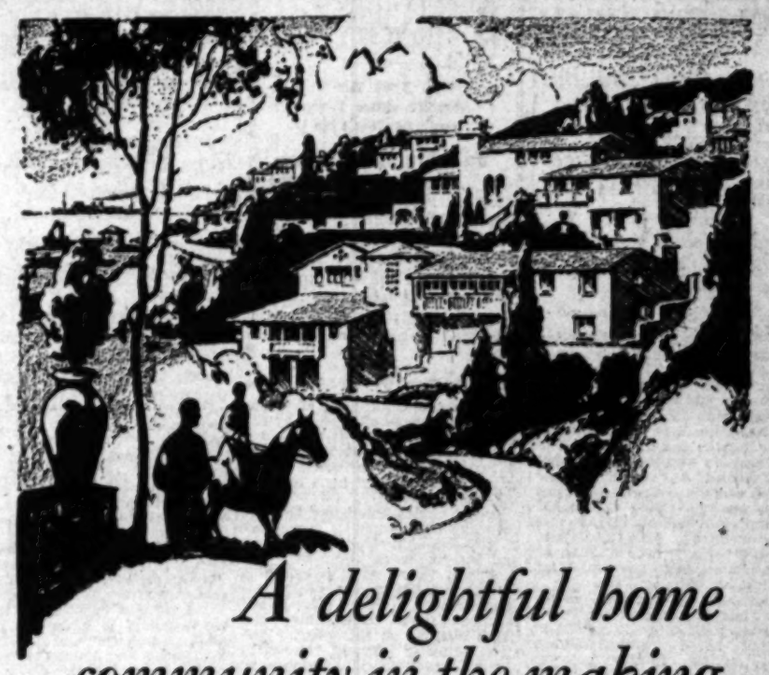

A delightful home community in the making

FIVE beautiful hillside homes at this moment are under construction in Miramar Estates. Others are being planned. Here you find a hum of action that rapidly is shaping the most desirable home community overlooking the ocean. Miramar will not wait for Tomorrow.. *it is building Today!*

Most charming of all Southern California's architecture, a hillside home has its ideal setting among the estates of Miramar. Here Nature has terraced her hills in gentle slopes down to the ocean. Trees and flowers give them color. On either side, deep canyons of unexampled beauty tempt you to wander off, to canter over bridle paths, to make friends with all outdoors. Stand upon Miramar's estates and you behold it all in one sweeping view.

Hillside properties overlooking the ocean, within the city limits of Los Angeles, cannot much longer be available. Miramar Estates is one of the last. Investigate while there yet is time. See the beauty of Miramar and you, too, will want to build your home upon these noble heights.

TO REACH MIRAMAR ESTATES, drive out Beverly Boulevard to the entrance, 500 feet from the ocean.

MIRAMAR ESTATES

MIRAMAR SALES CORPORATION

Phone Santa Monica 21765 · Santa Monica, California

The Smiling Christ

THE Builder of Forest Lawn searched Europe for a statue of Christ that would typify the spirit of this great Memorial Park. The sculptors of every period almost invariably depicted a Christ of suffering and martyrdom. Art authorities in the old world were bewildered by this persistent American who sought a smiling Christ. Said they, "You want an *American* Christ!" ¶ After viewing many famous statues, the *Christus* by Thorvaldsen was selected. The original stands in The Church of Our Lady, in Copenhagen. Its exact counterpart, in flawless white marble, is in Forest Lawn Memorial Park. It is a Christ who smiles—not with the lips, but rather with a gracious and benign glow of the whole countenance—who said, "Come unto me, all ye who labor and are heavy laden, and I will give you rest." ... And, "I am come that ye might have life and that ye might have it more abundantly." ¶ Forest Lawn Memorial Park is more than cemetery and mausoleum. It symbolizes, upon a vast scale, the Truths taught by Christ and every other Great Teacher since the world began: *Life is Eternal. Death is but a doorway to joyous progress.*

A booklet "The Truth About Burial Customs and Costs" will be mailed FREE on request.—A beautifully illustrated Art Book, "Chimes," fully description of the statuary, etc., in Forest Lawn, may be obtained by sending 25 cents to partially cover printing cost

FOREST LAWN MEMORIAL PARK

Glendale Blvd. and San Fernando Road, Glendale

CLOSE TO THE HEART OF LOS ANGELES

©1928 FLMP

CLOUD OF WAR ROLLING AWAY

Bolivians Accept Mediation Offer of Conference

Paraguay Already Had Given Sanction to Plan

Special Committee Will Consider Peace Aim

(Continued from First Page)

ing, the attitude of the Argentine government has been mostly one of watchful waiting. The public had not shown any serious alarm over the war threats and officials also had been calm in the face of the situation. The fact that this country controls the eastern gateways to both Paraguay and Bolivs and that no shipment of war materials could have been made without Argentine sanction was considered one of the most important restraining influences on both countries. This would have applied especially to Paraguay as Bolivia has access to the west coast through either Peru or Chile.

In summing up the situation today officials pointed out that President Irigoyen's offer of mediation was not based on the military clashes on the frontier, but was formulated a few days after his inauguration. They said it expressed his genuine desire to terminate the Bolivian-Paraguayan boundary dispute, which for several years has been threatening the peace of South America.

As was pointed out in the note in which Paraguay accepted the good offices of the Washington conference, that country has been willing right along to submit the entire issue to another attempt at mediation under the leadership of Argentina, but Bolivia has delayed its decision on President Irigoyen's offer. The Bolivian representative here has started for La Paz to consult with President Siles on the advisability of accepting Agentine mediation. Meanwhile officials here consider that the Irigoyen plan still is pending.

Definite acceptance of rejection of this offer by Bolivia, in local opinion, will clear the way for defining whether the final mediation shall take place at Washington, by the League of Nations at Geneva, by the Gondra pact tribunal at Montevideo or by the Argentine government here at Buenos Aires.

Foreign Minister Oyhanarte has been active since the start of the trouble. Yesterday he had long conferences with the ambassadors of the United States, Peru and Brazil; with Mgr. Felipe Cortesi, the papal nuncio, and with the Paraguayan Minister. After these talks he reported progress to President Irigoyen.

BOLIVIA INFORMS LEAGUE OF DECISION

LA PAZ (Bolivia) Dec. 18. (AP)—The Foreign Office tonight officially informed President Briand of the Council of the League of Nations of Bolivia's acceptance of the good offices of the Pan-American Conference and reiterated her intention to conform with international obligations.

The note said: "I have the honor to inform Your Excellency that in accord with the lofty suggestions from the Leavue Council of the Bolivian government has accepted the good offices offered by the conference for conciliation and arbitration meeting in Washington.

"Bolivia begs leave to point out the constancy with which once more she maintains her loyal submission to international pacts. In accepting the good offices of the Washington conference she will request in the first place an investigation of the attack on Fort Vanguardia, without taking up the fundamental questions at the bottom of the dispute. These are being submitted to arbitration on concretely defined points.

"My government has declared constantly and reiterates now that her attitude has not provoked conflict and has been maintained within the most severe standards of international law. [Signed] Tomas Mello, Foreign Minister."

Acceptance of mediation followed closely on Bolivia's notification to the League that the commander of her frontier forces had been ordered to cease attacks and not to advance.

TEXT OF NOTE

The Foreign Office also made public its note to Secretary Kellogg as president of the Pan-American Conference in Washington accepting the good offices of that body.

The note read:

"This is to say that the Bolivian government accepts the good offices of the conference for conciliation and arbitration over which you preside.

"In this regrettable conflict created by the unjustified aggression on the part of Paraguay the Bolivian government limits itself to the stand imposed by the unescapable necessity to protect her dignity and sovereignty and to conform to the most rigid principles of international practice.

"Bolivia has not mobilized her army. As the conference knows, Paraguay after attacking Bolivia and for the purpose of minimizing the gravity of their offense immediately took recourse to and solicited application of the Gondra pact, which had not been ratified by Bolivia and which it was not possible to accept because of the serious crisis in public opinion in my country caused by the act of violence.

"On entering upon your offices, Bolivia requires that you investigate in the first place the attack on Fort Vanguardia without involving in the preliminary inquiry the questions at the bottom of the dispute, which have been intrusted to arbitration within the procedure established by the Argentine suggestion of December, 1927, and which was accepted by both countries.

"My government has expressed to President Irigoyen of Argentina respect for his good offices for the purpose of renewing efforts for a settlement of the dispute between Bolivia and Paraguay.

"Bolivia accepts the good offices of the conference for conciliation and arbitration, renders homage to the spirit of the Americas and reiterates her adhesion to the principles of justice which inspired her conduct and policy.

"[Signed]
"TOMAS MANUEL ELIO,
"Foreign Minister."

LEAGUE PUTS TRUST IN PAN-AMERICAN PARLEY

PARIS, Dec. 18. (AP)—That the Pan-American Conference at Washington may mediate successfully the Bolivian-Paraguayan dispute and that the League of Nations may not be further obliged to intervene was both the outlook and hope in Paris tonight.

League circles here based this expectation on Paraguay's acceptance of the Pan-American good offices and on the expectation that Bolivia will follow suit if indeed if she has not already done so.

Apparently nothing official had reached Paris concerning Bolivia's attitude on this point. Foreign Minister Briand, president of the League Council, spent most of the day grappling with the South American dispute. He began by going through reports from the French diplomatic representatives in South America and continued by examining all aspects of the situation at a luncheon which he gave to Sir Eric Drummond, secretary of the League, and Count Quinones de Leon, Spanish Ambassador to France. He ended the day by successfully receiving the ministers of Bolivia and Paraguay, the Argentine Charge d'Affaires, and Norman H. Armour, American Charge d'Affaires.

BRIAND SEEKS DATA

M. Briand sought to learn exactly what was being done by the Pan-American Conference and by Argentina with a view to determining the practicability of co-ordinating their efforts with those of the League and of having all these mediating influences co-operate instead of losing time in separate efforts.

The Foreign Minister handed to Mr. Armour, in a spirit of friendly co-operation, copies of the documents exchanged between the Council and Paraguay and Bolivia for transmission to the Washington government.

It is understood that he explained to the Bolivian Minister that under the League Covenant Bolivia can accept arbitration of the frontier clash to determine responsibility and payment of reparations without this influencing later arbitration of the main issue of territorial claims.

NOTE DELIVERED

Paraguay delivered another note to M. Briand which stated that Paraguay had first invited investigation of the facts in the dispute with Bolivia and had also accepted all suggestions for pacific settlement immediately. The note expressed readiness to submit a detailed report of the incident to the League Council.

"Bolivian troops in a surprise attack without declaration of war and contrary to the usage of civilized nations invaded our territory and attacked our military posts and bombarded our positions with airplanes," the note said. "Our government has just accepted the good offices of the Pan-American Conference on Arbitration. This attitude is a new testimony of our loyal desire for peace."

The note contends that Bolivian accounts of the incidents are not true and concludes with the statement that Paraguay has done nothing to aggravate the situation and is always prepared to accept conciliation.

PARAGUAY GOES ON WITH ENLISTMENT

ASUNCION (Paraguay) Dec. 18. (AP)—Enrollment of troops goes on despite the acceptance by both Paraguay and Bolivia of the good offices of the Pan-American Conference in settlement of their dispute over the territory of the Gran Chaco.

Concepcion has enrolled 5000 volunteers for immediate service. A battalion of students has been formed here under the command of Maj. Casal. Four thousand Paraguayans who have been working in Argentina have come forward for military service.

President Guggiari today received a commission of bankers and business leaders for a conference of economic defense measures. A national supply council was formed under the leadership of Senor Bordenave, former Foreign Minister.

BOOTLEGGER'S HONESTY PAYS

Man Who Took His Still to Sheriff's Office When Ordered Goes Free

SILVER CITY (N. M.) Dec. 18. (AP)—Antonio Cruz, the honest bootlegger of Santa Rita, who voluntarily took his still to the Sheriff's office when ordered by a prohibition officer who had been unable to find the still, was discharged in District Court here because of his action in the case.

REGION RICH IN FOSSILS FOUND

(Continued from First Page)

mens obtained was that of a small primitive reptile known as the cotylosaur, preserved with remarkable perfection of skeletal formation, just as it died millions of years ago, except for a change of bone into stone.

So rich in records of the earth's past is the field that the professors decline to reveal the exact location of it as to country. They made a trip down there some months ago and a second one recently. They said they feared to disclose the exact place for fear some of their discoveries would be disturbed or removed by a curious public. When they have collected all the specimens they want they said they would make known the location.

Culturally, the location is very backward, said the report. The inhabitants, Indians and Mexicans, thresh grain and beans with hand flails and grind their own flour. Schools are sometimes seventy miles distant and English is seldom spoken. The few little villages scattered about are so primitive that one central well with buckets and ropes is used for all the households. The nearest towns are miles away and the roads, when there are any, are very poor.

The religion of the people includes the practice of penitential rites, such as self-castigation with whips and wearing castus in the sandals.

The expedition was financed by Miss Annie M. Alexander, a wealthy friend of the university, who is interested in science.

STATE'S SCHOOL SYSTEM LAUDED

Flapper Teacher Approved at Bay City Institute

Hope for Educator as Part of Cabinet Voiced

Cooper Urges More Personal Counsel to Students

SAN FRANCISCO, Dec. 18. (Exclusive)—California leads the world in educational progress; the flapper school teacher is OK; education should be recognized as a major national problem by incorporation of department in the government cabinet.

These things led a long list of information placed before school teachers of ten California counties today, who are assembled here for the Bay Institute of the California Teachers' Association.

Frederick M. Hunter, chancellor of the University of Denver, paid the Golden State its compliment of leadership in methods and educational results in pointing the way for teachers to blaze the cultural trail. A new epoch of cultural development and humanitarianism is upon us, Prof. Hunter declared, and the teacher can find a leading place in it by attempting to create in students a sense of beauty, a love for reading, and developing the ability to face life's problems and attain a proper respect for the welfare of others.

APPROVES FLAPPER

The stamp of approval was placed on the young woman teacher with abbreviated skirts, bobbed hair and a mind as up to date as her general appearance by Uel W. Lamkin, president of the National Education Association.

"The teacher should be free," he insisted. "Narrow-minded notions of school trustees should not set the standard of conduct for teachers. They should be able to do and be as any other self-respecting group of people.

"A school board in Missouri not long ago discharged a teacher—who probably was the best in the State, because she wore her skirts too short to suit them. She now is a dean of women in a Baptist college."

Prof. Lamkin expressed a hope that President-elect Hoover, when he assumes office March 4, next, will create a portfolio of education.

COOPER TALKS

Although California does not have to take a back seat in matters educational, State Superintendent of Public Instruction, Cooper declared there remains much to do yet to improve conditions.

The greatest weakness in California's present secondary school system, he said, is its "failure to offer students more personal counsel.

"The rapid changes in the commercial and the industrial world are reflected in all lines of activity," he asserted. "Adjustment to the world for the student is often a very difficult matter. Guidance and counsel would be of the greatest value but we have in California no system for offering this counsel to high school students. Guidance in the better use of leisure would prevent much juvenile delinquency."

Suicide Advocate Loyal to Creed

NEW YORK, Dec. 18. (Exclusive) George Panebaker, 64 years of age, a philosopher and linguist, often argued with William Brucker, in whose home he lived at 133 East One Hundred and Twenty-first street, that suicide is a virtue and should be adopted before sickness begins. Panebaker followed his philosophy to death. He was found partially suspended from a steam pipe with a window sash cord bound around his neck this morning.

Panebaker was found after police were summoned by four newspapers that had received letters from him telling of his purpose to take his life.

The bones and claws of the tiger are prized by the Chinese for their medicinal value.

Religious Group Seized in Mexico

MEXICO CITY, Dec. 18. (AP)—A dispatch to El Universal from Toluca today said fifty-nine women and twenty-four men were taken into custody Sunday when troops broke up a religious manifestation in honor of the Virgin of Guadalupe, the patron saint of Mexico. The women later were released by order of the Governor of the State of Mexico of which Toluca is the capital.

The incident was not accompanied by any violence. Those under arrest were charged with violating the law against public religious manifestations.

Oregon Trail Body Elects

NEW YORK, Dec. 18. (AP)—The Oregon Trail Memorial Association tonight at its annual meeting elected Prof. Howard R. Driggs of New York University president of the organization, succeeding the late Ezra Meeker, its founder.

The association pledged itself to restore the Marcus Whitman Mission at Walla Walla, Wash., establish an aviation beacon on the site of old Fort Hall, near American Falls, Idaho, and erect a monument near Portland, Or., depicting a flatboat carrying a covered wagon over the Columbia River.

Liner's Sailing Held Up by Fog

CHERBOURG, Dec. 18. (AP)—Billiard tables as sleeping accommodations were at a premium tonight as 500 persons who had expected to sail at 7 p.m. on the liner Majestic were forced to remain in the city overnight. Fog held the liner in Southampton, Eng., for twelve hours beyond her schedule today.

WIFE AND EX-MATE QUARANTINED

Law Refuses to Let New Husband in or Allow Divorced Woman to Come Out, Because Unwanted Visitor Develops Smallpox as He Brings Toys

LEWISTON (Idaho) Dec. 18. (AP) Wonder what a woman finds to talk about when there's nobody much to talk to but her divorced husband?

That question stirred the city somewhat today, while John Hall, barred from his home and the society of his wife, raged vainly at the City Council, which denied him entry, and forced his wife to stay with her former husband.

The reason of it all was thus: Ray Farrar came to the home of Mrs. Hall, from whom he had been divorced on cruelty grounds, on an amicable mission. He brought Christmas toys for his small daughter, in Mrs. Hall's custody. While there he became ill and a smallpox quarantine was slapped on the house.

When John Hall returned to his home they wouldn't let him in. They wouldn't let his wife out. They wouldn't let Farrar, the cause of it all, out. The final blow came when, after Hall offered to be quarantined with his wife to keep her company, the City Council turned him down and left him out.

And this has to go on for fifteen days.

A sample of air taken at the top of Mont Blanc was found to be free from germs.

RUSSIAN BREAD SUPPLY SHORT

Anxious Consumers Crowd Moscow Bakeries

MOSCOW, Dec. 18. (AP) — The population of Moscow is somewhat uneasy over bread supplies and there is considerable crowding at bakeries for the purpose of buying extra provisions.

A plenary session of the Moscow soviet last night discussed the situation and a prominent Communist named Molotov demanded a thorough investigation and punishment of any one guilty of responsibility for a shortage.

The authorities announced today that the city has twenty days' flour reserve. Today's bread was of better quality than usual and the bakeries were plentifully stocked.

RUMANIA'S NEW PREMIER FINDS $4,000,000 RAILROAD STOLEN

BUCHAREST (Rumania) Dec. 18. (AP)—In pursuing his national housecleaning campaign, Juliu Maniu, the new Prime Minister, has, according to the newspaper, Adevarul, discovered that an entire railroad, including tracks, rolling stock and signal system, has been stolen. The newspaper said that railroad inspectors of the old administration are blamed for the disappearance of the road.

The road was constructed by Austro-Hungarian engineers in war time from Cluj, Transylvania, to Jacobenia, Rumania. It is said to have cost almost $4,000,000. Apparently it was dismantled piece by piece and the parts sold secretly.

The newspaper added that Premier Maniu has ordered a investigation of the affair.

Mexican Paper Attacks

MEXICO CITY, Dec. 18. (AP)—The newspaper El Universal says that the Harris bill [illegible] can emigration to the United States, even if enacted into law, would not prevent the influx of Mexicans.

The newspaper claims it would be almost impossible to prevent smuggling across the long boundary line. The paper added that Mexican labor contributed to the prosperity of the United States and [illegible] bill is an unjust measure.

By Special Shipment
we have obtained this popular
SPARTON RADIO
"The Pathfinder of the Air"
For You—while they last
We invite you to hear it—NOW

The SPARTON EQUASONNE
A wide range of models and prices

$242.50

TONE TRUTH
that amazed the world

This year something amazingly new and different astounded the radio world. Sparton's new *EQUASONNE* circuit brought reception to magnificent new heights. Full orchestral volume . . . absolute purity of tone . . . exact *duplication* of what is heard in studio or auditorium. No choice can be final until you *hear* this marvelous new instrument.

Birch-Smith Furniture Co
COMPLETE HOME FURNISHERS
737 SOUTH HILL STREET (Near 8th)—PHONE TRinity 4121
Visit our new Warehouse Salesroom at 3625 South Grand Avenue—Take M, E, F or J car—For Bargains in new and used Furniture

LOW WATER CUTS DOWN BAY POWER

Cold Weather Freezes Up Streams and Keeps Snow from Melting for Plant

SAN FRANCISCO, Dec. 18. (Exclusive)—Abnormal weather conditions throughout the Sierra Nevadas and particularly that portion which constitutes the watershed for San Francisco's Hetch Hetchy power-generation, have forced temporary closing of the Moccasin Creek power plant, City Engineer O'Shaughnessy admitted today the plant will be shut down Thursday, but probably not for longer than three weeks.

The shutdown, it is said, is due to lack of water, and the lack of water is due to subnormal rainfall during the late summer and early fall, followed by temperatures of 10 to 14 deg. over a protracted period which prevented snow from melting and froze many of the small streams which feed Hetch Hetchy Lake.

The shutdown will mark the first cessation of activities at the power plant since it was placed in operation August 21, 1925. No power diminution will be felt in San Francisco, the City Engineer declared, because steam stand-by plants will take up the difference of 95,000 horsepower. During the shutdown city officials will take the opportunity of inspecting the system and making repairs where necessary.

Bay City to Get $350,000 Pier

SAN FRANCISCO, Dec. 18. (AP)—Plans for the immediate construction of a $350,000 pier at the north end of the Ferry Building as a part of the $1,000,000 water-front improvement program were announced today by Maj. Tilden, president of the State Board of Harbor Commissioners.

Obregon Family Voted Pension

MEXICO CITY, Dec. 18. (AP)—The Chamber of Deputies today approved a monthly pension of 3000 pesos (about $1400) for the widow and children of Gen. Alvaro Obregon, the President-elect who was assassinated last July.

GUARD FLYERS SET NEW MARK

Los Angeles Unit Leads in Hours in Air

Total of 1,260,000 Mills Without Casualty

Squadron Hangars Located at Griffith Park

SACRAMENTO, Dec. 18. (AP)—The California National Guard air squadron, with headquarters in Los Angeles, has set a record for all guard units in the country by flying over 1,260,000 miles without a fatal accident or serious injury to personnel, Maj.-Gen. R. E. Mittelstaedt announced today.

The squadron's hangars are at Griffith Park, Los Angeles. The organization consists of fifteen officers and 100 enlisted men, commanded by Maj. John N. Jeffers, World War flyer, who won a Distinguished Service Cross in France while a member of the Rickenbacher squadron.

The California squadron is equipped with eight planes, four training and four service type. The squadron led the eighteen similar units in the United States in the number of hours flown during the last fiscal year, it is shown by a report Gen. Mittelstaedt received from the chief of the militia bureau in Washington, D. C.

Records show that during the year California totaled 2661 aircraft hours, or 5662 man hours; second, Colorado, 2253 aircraft or 3019 man hours; third, Arkansas, 1333 aircraft or 2251 man hours. "Aircraft hours" denotes the number of hours planes were aloft while "man hours" means the total number of hours men of the squadron were in the air.

Lady Northesk Marries Again

LONDON, Dec. 18. (AP)—Lady Northesk, formerly Jessica Brown, an American dancer, was married this morning at the Princess Row Register Office to Vivian Cornelius.

Lady Northesk, who is the daughter of Mrs. A. W. Starke of Buffalo, N. Y., recently divorced Lord Northesk in Scotland. Lord Northesk now is in the United States where he was quoted recently as saying that he hoped to be the fifth husband of Peggy Hopkins Joyce. Mr. Cornelius is honorary attache at the British Embassy in Brussels.

STATE TAX PROPOSAL PREPARED

Commission Expects to Submit Working Plan at Legislative Session

SACRAMENTO, Dec. 18. (AP)—The California Tax Commission is nearing the end of its deliberations on matters pertaining to bank and corporation-tax legislation to be introduced at the next session of the Legislature, A. A. Heron, director of finance and a member of the commission, said today.

Heron said that the commission expects to submit to the Legislators a working plan covering all provisions under which banks and corporations are to be taxed according to net income. Heron declared he expects no difficulties in getting the Legislature to accept the plan. The new tax plan was measure No. 3 on the November ballot.

Heron said that the commission proposes to make provisions for rebates on Federal income taxes paid; make a "satisfactory and reasonable" allowance for depletion of assets, such as properties of mining and oil companies, and provide a safeguard against double taxation.

POLISH LEADER RECOVERS

WARSAW (Poland) Dec. 18. (AP) President Moscicki, who recently underwent an operation, has recovered. He returned to Warsaw today and resumed his normal work.

TRIAL OF FALL AWAITS REPORT

Justice Expected to Send Doctor to El Paso

WASHINGTON, Dec. 18. (AP)—Exact information on the physical condition of Albert B. Fall will be sought by Justice Hitz of the District of Columbia Supreme Court, before acting on the motion to set January 14, next, for the trial of the former Interior Secretary on bribery charges arising from the Elk Hills oil lease granted Edward B. Doheny.

The motion was made by Atlee Pomerene, special government counsel in the oil cases, and Dist.-Atty. Rover. Justice Hitz is expected to send a Washington physician to Fall's El Paso home to determine his condition. He was informed through Fall's counsel that physicians of the former Cabinet member considered it dangerous for him to go to Washington at this time.

The hearing on the motion of government counsel, scheduled for today, was postponed.

FALL'S PHYSICIAN SEES PERIL IN TRIP

EL PASO (Tex.) Dec. 18. (AP)—It would be dangerous for Albert B. Fall, former Secretary of the Interior, to go to Washington during the winter months to stand trial in the Elk Hills lease case, Dr. H. T. Safford, his physician said here today.

He asserted that Mr. Fall is extremely susceptible to bronchial pneumonia and the trip to Washington would be very bad for his health.

The Last Call! Special Xmas Offer

GENUINE FRENCH NARCISSSUS
"The Most Popular Perfume in the World"
Regular $3.00 value and a regular $2.00 box of NARCISSUS DE LUXE FACE POWDER

98c

Today, Thursday, Friday and Saturday Last Opportunity

This Certificate is Worth $4.02

THE SUPPLY IS LIMITED; COME EARLY

In Order to Take Advantage of This Extraordinary Special Offer BRING THIS CERTIFICATE AND 98c To Our Store and Receive Above Wonderful $5 Combination Package—YOU SAVE EXACTLY $4.02

Extra coupons for your friends may be had for the asking. Remember this is a Manufacturer's Advertising Sale and we are extremely lucky to be able to offer our customers these exclusive products at this ridiculously low advertised price. Limit 3 sales to one customer.

Mail Orders Filled—Add 11c for Postage and Packing.

THE COURT DRUG CO. — Your Home Druggist — Stores all over — Los Angeles

STORE LOCATIONS
Sixth and Rampart — Twelfth and Grand
Eleventh and Broadway — Tenth and Denver
Corner Zoe and Pacific, Huntington Park

STORE LOCATIONS
Ninth and Hill Sts. — Seventh and Vermont
Ninth and Flower — Jefferson and Vermont
Santa Barbara and Fireproof

BUSINESS OPPORTUNITIES OF ALL SORTS OFFERED TODAY
—Every imaginable kind of business is advertised in TIMES WANT ADS

GIVE HIM SLIPPERS

—a Gift of *Comfort* for the whole year!

Radio melodies seem more tuneful—stocks and sports more interesting—when feet slip into a pair of good-looking, comfortable slippers. Moreover, they're a Gift he'll thank you for many times the coming year—because you've made a worthy contribution to his Hour of Rest!

Plain Opera Slippers $6 & $7 · Fancy Operas $5 to $10
Dusted Green "Comfys" $2.50 & $2.75 · Sheep Skin $4 to $6

LOWER FLOOR

Desmond'S
616 BROADWAY
Also at our Shop at 717 West Seventh

If you don't know his shoe size use the Gift Order

PARMELEE-DOHRMANN CO.
..FLOWER..AT..EIGHTH..

for Christmas

Your Home Will Find Increased Happiness Through This---

great Radio Value

Latest 1929 Model 40

ATWATER KENT RADIO

100% A. C. Electric

Enclosed in specially designed cabinet by KARPEN, including latest type Power Tube Operated Cone Speaker....

$117
less tubes
$137 Complete—
Nothing else to buy.

Only a few days now until that great day of days—Christmas! And only a limited number of these great radio specials remain for the lucky ones who take advantage of this offer. Here is without doubt one of the finest radio values ever presented—a new Atwater Kent Model 40 Radio (selling at $81 less all equipment) enclosed in this richly finished and dignified Walnut finish cabinet with the very latest cabinet feature—sliding doors.

Not only will you place in your home a radio known and endorsed by the radio-wise throughout the nation as one of the greatest values of the age, but you are also securing a cabinet designed and built by one of the recognized leaders in the furniture field—Karpen.

Come in today—do not wait until our supply is exhausted. Special Christmas terms, too.

Pay $10 Down?

The balance can be paid starting next year, in small monthly payments.

Free Parking—Our Doorman Will Give You Parking Ticket

Parmelee-Dohrmann Co.
741-747 South Flower
Los Angeles

Free Parking—Our Doorman Will Give You Parking Ticket

HOUSE PASSES BOULDER BILL

Measure Now Requires Only Signing by President

Favorable Action Expected by Chief Executive

Thorough Study, However, to be Made of Proposal

(Continued from First Page)

Coolidge has been opposed to major legislation, the fact has been known well in advance of final action in Congress.

Representatives Douglas, Democrat, of Arizona, and Leatherwood, Republican, of Utah, leading the opposition to the Boulder dam project in the House, made only a perfunctory fight today against the motion for concurrence in the Senate amendments, believing a serious struggle futile. They intended to confine themselves to statements of their position, although this program fell by the wayside when Douglas, acknowledged by most persons to be the best informed man on the Colorado River development in either branch of Congress, was kept going for more than a half-hour answering questions from interested colleagues.

WARNING VOICE

Douglas declared the Senate bill is "as objectionable" as the measure passed by the House and wound up with the prediction that the project never will work out along present lines and will be back on the Congressional doorstep for many years to come before a practical safe scheme is developed.

Leatherwood gave the same sort of warning. Both contended that the Sibert report had borne out their previous criticism of the project. Douglas, at the conclusion of his remarks, chided the House in verse form of his own composition for approving a measure "which it knew so little about."

The motion for concurrence was made by Representative Smith, Republican, Idaho, chairman of the House Committee on Irrigation and Reclamation, who recently decided to retain this chairmanship, as against the vastly more important assignment at the head of the Public Lands Committee, so he could see Boulder dam legislation through.

Representative Swing of El Centro, author of the bill, made the opening speech, outlining the changes made by the Senate and their importance from the standpoint of those sponsoring the project.

QUESTION RAISED

Right at the start Representative Hoch, Republican, Kansas, demanded to know what safeguards had been written into the bill protecting ultimate consumers of power from extortionate rates. Hoch declared he could find none. Swing replied that the Secretary of the Interior, in making up his contracts, could protect power users. Hoch said he was not satisfied this were true.

"Well," said Swing, "if the Secretary can't do it under his contract power then how can we do it here?"

Swing appealed against a riding tide of questions for the House not to upset the "work of a lifetime" and cast aside the bill as it was finally agreed to by the Senate. He stressed the flood dangers in the Imperial Valley. Asked by Representative O'Connor, Democrat, New York, whether he favors government construction of the power dam, Swing replied that he does.

Douglas contended "the only possible excuse for the high dam provided in this bill is the erection of a gigantic power project" and declared the latter contains "innumerable financial hazards." He insisted a low dam costing not more than $50,000,000 would provide flood control, and ample water for irrigation and domestic use—everything except power.

FLOOD MENACE

He asserted it is impossible to estimate the income of the power plant as its capacity would be reduced rapidly and that the financial structure therefore is unsound.

"There is a flood menace in the Imperial and Yuma valleys," he said, "but nothing at all commensurate with this appropriation we are asked to make."

In response to queries Douglas said there are 1,500,000 acres of land in Mexico "easily irrigated" after the dam is built, and pointed out that the legislation carries no warning to Mexico that she cannot use the water which she cannot now apply to beneficial use from the unregulated stream.

Again questioned about the asserted absence of any specific protection for power consumers against high rates, Representative Swing finally exclaimed: "Who are these consumers about whom so much solicitude is being shown? They are the people of Southern California and they are willing to take their chances on this bill."

A roll call on concurrence with the Senate amendment was called for by Representative Swing after a standing vote had given him a victory by showing the motion to have been beaten, 77 to 71. Party lines were shattered on the roll call, which showed 79 Republicans, 46 Democrats, the lone socialist member, Berger, Wisconsin, and Carlf of Minnesota, a Farmer-Labor member, favoring adoption, with 43 Democrats joining with 79 Republicans in opposition. True to their promises Republican leaders, including Floor Leader Tilson and Chairman Snell of the Rules Committee voted to accept the Senate bill.

ROLL CALL GIVEN

The House roll call on acceptance of the Senate amendments follows:

Aldrich, Allen, Andresen, Arentz, Arbour, Bowman, Campbell, Carter, Chase, Cochran of Pennsylvania, Cooper of Wisconsin, Crail, Cramton, Dallinger, Dickinson of Iowa, Elliott, England, Englebright, Evans of California, Fish, Frear, Freeman, Furlow, Gibson, Gifford, Hagen, Hadley, Hall of Illinois, Hall of North Dakota, Hardy, Hawley, Hickey, Hoch, Hoffman, Holladay, Hope, William E. Hull of Illinois, James, Johnson of Illinois, Johnson of South Dakota, Kading, Kahn, Kelly, Knutl, La Guardia, Lampert, Lanzetti, Letts, McLaughlin, McLeod, Manlove, Mapes, Michener, Miller, Mouat, Morin, Murphy, Perkins, Parnell, Ramseyer, Selvig, Shreve, Simmons, Sinclair, Smith, Snell, Summers, Swing, Taylor of Tennessee, Thatcher, Thompson, Tilson, Timberlake, Treadway, Vincent of Michigan, Wainwright, Welch of California, Winter, Wood.

Total, 79.

Democrats for:

Abernethy, Almon, Arnold, Aswell, Bankhead, Bell, Black of New York, Bloom, Cannon, Carew, Chapman, Cochran of Missouri, Collier, Collins, Connally of Texas, Connery, Cox, Crisp, Davey, Davis, Dickinson of Missouri, Douglass of Massachusetts, Driver, Evans of Montana, Fisher, Fletcher, Gambrill, Gardner of Indiana, Garner of Texas, Garrett of Texas, Goldsborough, Gregory, Green, Greenwood, Griffin, Hastings, Hill of Alabama, Hill of Washington, Howard of Nebraska, Howard of Oklahoma, Huddleston, Jeffers, Johnson of Texas, Kincheloe, Kindred, Lankford, Lea of California, Lowrey, Lozier, McCormack, McDuffie, McKeown, Major of Missouri, Martin of Louisiana, Moore of Kentucky, Moore of Virginia, Morehead, Morrow, Nelson of Missouri, Norton of Nebraska, O'Brien, O'Connell, O'Connor of Louisiana, O'Connor of New York, Oliver of Alabama, Parks, Patterson, Quin, Ragon, Rainey, Sanders of Texas, Sandlin of Louisiana, Shallenberger, Sirovich, Steagall, Sullivan, Swank, Taylor of Colorado, Vinson of Kentucky, Ware, Warren, White of Colorado, Williams of Texas, Wilson of Louisiana, Wingo.

Total, 88.

Farmer-Labor—Carss, 1.

Grand total for—168.

Socialist—Berger, 1.

Republicans against:

Ackerman, Aldrich, Andrew, Bacharach, Bachmann, Bacon, Beers, Bowles, Brand of Ohio, Brigham, Burdick, Bushong, Chalmers, Chindblom, Christopherson, Clarke, Cole of Iowa, Colton, Crowther, Culkin, Darrow, Deerich, Dyer, Foss, French, Garber, Glynn, Hale of New Hampshire, Hancock, Hogg, Homaber, Hoston, Hudson, Morton D. Hull of Illinois, Irwin, Johnson of Indiana, Kendall, Ketcham, Kiess, Leatherwood, Lineneh, Luce, MacGregor, Mass, Magrady, Martin of Massachusetts, Menges, Merritt, Nelson of Maine, Newton, Neidringhaus, Parker, Ransley, Reece, Reed of New York, Robinson of Iowa, Schafer, Seger, Speaks, Sproul of Illinois, Sproul of Kansas, Stalker, Stobbs, Strong of Kansas, Swick, Taber, Temple, Thurston, Tinkham, Underhill, Vincent of Iowa, Wason, Watres, Watson, Wigglesworth, Williams of Illinois, Williamson, Wyant, Yates—78.

Democrats against:

Allgood, Ayres, Black of Texas, Bland, Blanton, Box, Brand of Georgia, Briggs, Browning, Buchanan, Busby, Byrns, Canfield, Cartwright, Cole of Maryland, Dominick, Doughton, Douglas of Arizona, Eslick, Fulmer, Gasque, Hare, Hull of Tennessee, Jones, Kerr, Lanham, Larson, McMillan, McReynolds, Major of Illinois, Milligan, Montague, Mogrman, Rankin, Steele, Stevenson, Sumners of Texas, Traver, Tucker, Weaver, Williams of Missouri, Woodrum, Yon—43.

Grand total against—122.

KELLOGG PACT UP TO SENATE

(Continued from First Page)

a general understanding in the Senate that both the navy bill and the peace treaty will be allowed to come to vote at this session and that they will be taken up in regular order without a quarrel as to precedence. This will give the measure proposing construction of fifteen new cruisers the right of way.

TRUCE REACHED

Some time ago Chairman Borah and Chairman Hale of the Naval Affairs Committee reached a truce whereby they would not fight for priority for their measures in the Senate, but the failure of the Foreign Relations Committee to permit a vote on the treaty had brought the treaty proponents into action.

While a smooth sea apparently awaits the navy and peace proposals in so far as no filibuster is planned against either, little hope is held out by leaders that either may be disposed of before the Christmas recess begins, next Saturday.

Santa Will Visit Military Prisons

WASHINGTON, Dec. 18. (AP)—Christmas Day will see the release of eight doughboys from military prisons.

Following a custom of many years the War Department on that day will pardon three from the disciplinary barracks at Fort Leavenworth, Kan., three from Alcatraz Island, California, and two from Governor's Island, New York. They were selected because of excellent conduct and as they have served material portions of their sentences. Their names are withheld and will not be known until Christmas Day when they will be informed at dinner and released.

Cooper Holds Jazz Unrefined

SAN FRANCISCO, Dec. 18. (AP)—The reason we have so much jazz music in the United States, in the opinion of William John Cooper, State Superintendent of Public Instruction, is that "our sense of sound is as refined as the sense of smell of savages" who are content to live on refuse heaps.

Cooper voiced his views on jazz today at a speech before several thousand school teachers gathered here for institute week.

Your Last-Minute Shopping

may be quickly disposed of with the aid of Kitty Kasy's Christmas shopping list in this issue. A wide variety of unusual gifts, practical gifts, inexpensive gifts—for him, for her, for the whole family or the home. Turn to the first page of Times Want Ads for last-minute ideas that may be the best of all.

ARIZONA SHOWS TEETH ON RIVER

Chance for Ratification by Legislature Slim

Governor-elect Refuses to Express Opinion

Senator Colter Sends Hot Protest to Smoot

PHOENIX, Dec. 18. (Exclusive) Despite reports from Washington that Arizona's Representatives in Congress are expected to advise home acquiescence in the Swing-Johnson bill, there would appear a very slim chance of legislative ratification here. The current Legislature is expected to adjourn Saturday, after completion of code work and after confirmation of numerous Democratic State officials, that they may continue over into the term of the incoming Republican Governor.

A number of the members of the current and coming Legislatures, when approached on the subject, coyly sidestepped expression of opinion, one statesman terming the bill a "legislative hot brick." Violent opposition to the Congressional measure is coming mainly from the high-line canal element of the Democratic party. State Senator Colter, president of the Arizona Highline Association, has constituted himself spokesman for the Legislature and the people.

WIRE SENT SMOOT

He has sent a 1000-word protest telegram to Senator Smoot of Utah, and has been asked by the President of the Senate his authority for charging the cost of the wire to Senatorial expense. Colter also has read into the record a telegram to President Coolidge asking veto of the Swing-Johnson measure.

The legislative majority is Democratic but not keenly enthusiastic over Gov. Hunt. So there was a balk in the proceedings just as there would have been smooth passage of a Senate resolution addressed to Senators Ashurst and Hayden and Representative Douglas expressing confidence in "their ability, integrity, patriotism and energy in the fight to preserve Arizona's rights." A couple of administration supporters produced the proverbial monkey wrench in an amendment that would have included Gov. Hunt in the commendation.

PHILLIPS RETICENT

Western Arizona legislators express willingness to accept any decent compromise, this in their desire to obtain early protection against the Colorado River's summer floods, but refuse positive statement on the ground that they have not yet seen the full text of the amended bill. It is added that no necessity for excitement is apparent, in view of the present inability of either Arizona or the upper basin States to take advantage of their water allocations.

Governor-elect Phillips, while cannily refusing to express any opinion until he has seen the completed bill, reflected a recent utterance in the State Senate in saying that, in the end, there must be resort to the courts, something that might as well have been started long ago. He added: "While, of course, I have no authority to speak for the incoming legislature, it is my opinion that body will be slow in ratification, if it should choose to ratify at all. As has been suggested already, there must be judicial determination of the question just how far the national government may go in acts that might serve to set aside conflicting State laws."

SIX TAKEN IN DESERT KIDNAPING

Victim of Gang Rescued After Wandering Days; Rum-Fight Charges Fly

WINK (Tex.) Dec. 18. (AP)—Six men were arrested and more arrests are expected as the result of the rescue here today of F. O. (Denver Blackie) Burcham, Wink cafe proprietor, who says he was lost three days on the desert after being kidnaped, bound and deserted by rum runners.

Burcham was found this morning by "Winkler Walt" Wood, deputy Sheriff of Winkler county, who spent two days and one night in the saddle, dismounting only six times, during the manhunt which started when Burcham's plight became known.

When found, Burcham was unable to talk coherently because of hysteria and exposure, but later charged several men in the community with complicity in the kidnaping. Those he accused retaliated by charging that Burcham held up a $500,000 cargo of liquor bound from Juarez to the West Texas oil fields Friday, took the liquor and hid it. They assert that they had not intended to allow Burcham to die of exposure, but had bound him to a fence rail and thrown him into an empty water tank in an effort to make him divulge the location of the liquor cache.

The kidnaping first came to the attention of authorities Sunday when a youth, known here as "the Blue Punk" was arrested for questioning in another case, became frightened and told of the abduction.

Texas Rangers and a score of Federal agents descended on Wink tonight, raided and closed thirty asserted gambling halls and vice resorts, and arrested scores of suspects on liquor, gambling and narcotic charges, or as witnesses.

The squad of Federal men, the first ever to take a hand in Wink's turbulent law enforcement, included prohibition officers, customs inspectors, narcotic inspectors and officers brought here to look for stolen automobiles.

The invasion is thought to have been a direct result of the kidnaping of Burcham.

MATE'S DEATH CAUSES SUICIDE

ST. HELENA (Cal.) Dec. 18. (AP)—Heartbroken over the death of her husband, Mrs. Mary McCormick, 55 years of age, widow of C. N. McCormick, Napa county rancher, committed suicide in her home here last night by drinking poison.

GAIN FROM DAM BILL MINIMIZED

Sierra Power Manager in Critical Address

State's Water Increase Put at Only 500,000 Feet

Doubts Canal or Aqueduct Will be Justified

RIVERSIDE, Dec. 18. (Exclusive) California's hopes of obtaining a vast supply of water and power from the Boulder Canyon dam development are doomed to disappointment, A. B. West, general manager of the Southern Sierras Power Company, declared at last night's dinner of the Present Day Club.

Mr. West, speaking as a past-president of the local civic organization, declared that under the measure just passed by the United States Senate and sponsored by Senator Johnson, California will obtain only 500,000 acre feet more water from the Colorado River than it now is getting, and this figure, the power authority pointed out, does not take into consideration the water expected to be made available through the metropolitan water district and its aqueduct.

SAYS AQUEDUCT PERILED

In fact, Mr. West declared emphatically, it is quite clear that under the Boulder Canyon bill it will not be feasible to build either the aqueduct or the all-American canal. This situation already has come to be admitted as a fact in the Imperial Valley, Mr. West asserted.

"The Colorado River has two great assets, power and water," Mr. West said. "While we have been fighting over power, the other States have been corralling the water. There is an average of 15,000,000 acre feet of water flowing in the river. The early figures have been proven by the Sibert commission to have been in error. Of this amount the northern basin now receives 2,750,000, and it is allocated 7,500,000, which is far beyond the present needs.

"Nevada now uses practically none and is allotted 300,000 acre feet. Arizona uses 400,000 acre feet now and has an allocation of 2,800,000 awarded. In fact Arizona receives enough water to irrigate all of its land at an elevation of 400 feet above the level of the river, or seven times as much water as it is using.

SLIGHT INCREASE

"California is awarded 4,400,000 acre feet, while last year the Imperial Valley used 3,100,000 acre feet; Blythe 150,000, making a total on the California side, including the Mexican part of the valley, 3,300,000, and is awarded 4,400,000. Nevada receives two and one-half times and Arizona seven times as much water, while California gets but 15 per cent more water than now. Also there is a greater proportion of water lost by evaporation in the lower basin States, and the total loss is about 1,000,000 acre feet. If California absorbs its proportion of it, there will be but 580,000 acre feet left, without taking into consideration the 1,500,000 acre feet proposed to be taken by the Los Angeles aqueduct. California has given away its heritage in the Colorado River. It now has passed out of her control. It spells the death knell to the all-American canal and there is a serious question whether it will not kill the Colorado River aqueduct."

Huge Dividend Paid From Idea

CHICAGO, Dec. 18. (AP)—Twenty-five years ago John R. Roney had an idea. Yesterday he cashed in on it for $8,250,000.

Roney started a grocery store on the South Side in 1903. The idea he had was to sell on a smaller profit margin but in larger quantities. The one story grew to ten. This year it became the nucleus of a chain of 300 units known as the Consumers' Stores, operating throughout the entire Chicago metropolitan area.

Sale of the Consumers' Stores to the Kroger Grocery and Baking Company for $8,250,000 was announced last night.

Asks for Second Divorce in Year

CHICAGO, Dec. 18. (AP)—Mrs. Constance Foster Richards of Denver today sued for a divorce—the second time within eight months. Mrs. Richards was divorced from Lucius W. Foster, Yale graduate, her first husband, last May and seventeen days later married W. Clarke Richards, Chicago society man. In her suit, filed against Richards, she alleged he had struck her three times before she left him on June 29, last, when she went to the home of her parents in Denver.

LINOTYPISTS QUIT "CROM"

MEXICO CITY, Dec. 18. (AP)—The National Linotypists' Union today voted to withdraw from "Crom," the Mexican Federation of Labor.

WIRELESS RATES TO MARS CUT

French Set Charges at Less Than For Messages To New York

PARIS, Dec. 18. (Exclusive) The price of sending a radiogram from France to Mars is less than the rate to New York, the government decided today, when it accepted a message from a young woman named Irene Briares at the rate of 12 cents a word.

Mlle. Briares upset the entire telegraph department by requesting the rates to Mars, but after conference lasting a week, officials finally issued a solemn list of rates to Mars, whereupon Mlle. Briares immediately dispatched a message written in code, addressed simply to "unknown Mars."

BOMBING PLANES CARRYING MAIL

American Marine Pilots Aid Costa Rica Because of Rail Washouts

MANAGUA (Nicaragua) Dec. 18. (AP)—American Marine combat planes, with their bomb racks disconnected and the working parts of machine guns removed, have been carrying Costa Rican mail between the interior and the seaports during the emergency caused by the recent washouts of the railroads there.

On the request of the American Minister to San Jose, Rear-Admiral David Sellers, through Brig.-Gen. Logan Feland, approved the international air-mail service.

MORE WORK FORCED ON RADIO BEAM

Experiments Indicate One Circuit Can Carry Several Messages at Same Time

LONDON, Dec. 18. (Exclusive)—Experiments in the development of a short-wave beam wireless designed to prove that two or three telegraphic messages and a wireless telephone message may be sent in either direction at the same time over the same radio circuit are approaching completion, and although no official statement is forthcoming, it is understood they have been completely successful.

The experiments have been in progress for six months between the Marconi Bridgewater station in Somerset and that in Montreal. They began under the direction of Senator Marconi himself with messages from Montreal.

In the early days of the tests listeners at Bridgewater heard dance music from Montreal at the same time that two Morse telegraph messages were being received through the same aerial and by the same apparatus. The music was received at full strength without any suggestion of Morse interference.

RAIL OFFICIAL DIES

SAN FRANCISCO, Dec. 18. (AP)—W. J. Shotwell, assistant general freight agent for the Western Pacific Railroad, droppeu dead in the lobby of the Russ Building here today. He had been seized with a heart attack.

FRENCH BUDGET FIGHT INDICATED

Cabinet Puts Off Question Until January

Religious Bugaboo Due to Impose Issue

Poincare Likely to Face Confidence Test

PARIS, Dec. 18. (Exclusive)—Further opposition, leading to putting a question of confidence on Premier Poincare's budgetry program, appeared inevitable today when the ministerial council decided to put off the completion of the 1929 budget until the Chamber of Deputies reconvenes in January despite the Premier's desire to get the matter off his hands before the first of the year. At this time the religious bugaboo, which caused the collapse of the national union government, is due to crop up again and there is little chance of it being swallowed with the rest of the budget without a stubborn fight.

Edouard Herriot, who with his radical socialists balked when these articles first came up, is gathering his forces to oppose them again and there is the chance that he will succeed since M. Poincare no longer is sure of his majority, since the rises in the parliamentary salaries were voted.

The main stumbling block in the religious articles is the provision for the return of France missionary orders to France. In order to complete the discussion of the budget two troublesome articles previously were removed for separate consideration but now they have been returned in revised form and Premier Poincare has determined that the religious bills must be passed or he quits.

Rail President Claims Bride

NEW YORK, Dec. 18. (AP)—Arthur Charles Needles, 61 years of age, president of the Norfolk and Western Railway Company, and Miss Edith Hortense Clarke, 26, of New York were married today at St. Bartholomew's Church.

COOLIDGE RESERVOIR RAPIDLY FILLING UP

GLOBE (Ariz.) Dec. 18. (AP)—Coolidge Dam is storing water at a rate of two feet a day and at present the lake is sixty-six feet deep at the structure's domes, the water backing up seven and one-half miles, it was announced today by officials in charge of the dam.

To break a cold harmlessly *and in a hurry* try a Bayer Aspirin tablet. And for headache. The action of Aspirin is very quick, too, in cases of neuralgia, neuritis, even rheumatism and lumbago. And there's no after effect; doctors give Aspirin to children often infants. Whenever there's pain, think of Aspirin. Insist on genuine Bayer Aspirin has Bayer on the box and on every tablet. All druggists, with proven directions.

Physicians prescribe Bayer Aspirin; it does NOT affect the heart

Aspirin is the trade mark of Bayer Manufacture of Monoaceticacidester of Salicylicacid

A THREE DAYS' COUGH IS YOUR DANGER SIGNAL

Coughs from colds may lead to serious trouble. You can stop them now with Creomulsion, an emulsified creosote that is pleasant to take. Creomulsion is a medical discovery with two-fold action; it soothes and heals the inflamed membranes and inhibits germ growth.

Of all known drugs creosote is recognized by high medical authorities as one of the greatest healing agencies for coughs from colds and bronchial irritations. Creomulsion contains, in addition to creosote, other healing elements which assist and tone the inflamed membranes and relieve irritation, while the creosote passes to the stomach, is absorbed into the blood, attacks the seat of the trouble and checks the growth of the germs.

Creomulsion is guaranteed satisfactory in the treatment of coughs, colds, bronchitis and other forms of bronchial irritations, and is excellent for building up the system after colds or flu. Money refunded if not relieved after taking according to directions. Ask your druggist.

CREOMULSION

FOR THE COUGH FROM COLDS THAT HANG

YOUR FAVORITE CAR—at a discount
—*See Times Want Ads for today's best used car buys*

Inter woven Socks

REG. U.S. PAT. OFF.

In this Box for Christmas

TOWN IN FLORIDA SOLD "AS IS"

Deserted Lumber Settlement, Once Thriving Hamlet, Now Ghost City

PENSACOLA (Fla.) Dec. 18. (AP)—Muscogee, Fla., once a prosperous lumber-mill town, including 100 residences, churches, schools and a lumber mill, known here as Florida's deserted village, has been purchased by B. C. Davis of Defuniak Springs.

Muscogee passed away when the lumber mill had consumed all available timber, and when purchased yesterday by Mr. Davis the village had been almost completely abandoned. With the sale went 2300 acres of land. Purchase price is not announced by the new owner.

Judge Enjoins Speakeasies

KANSAS CITY, Dec. 18. (AP)—Temporary injunction orders were issued today by Federal Judge Otis against ten places where Federal agents had obtained evidence of liquor selling. The places were ordered closed and the operators given sixty days in which to appear and show why they should not be padlocked.

CONGRESSMAN'S BODY WILL BE TAKEN HOME

WASHINGTON, Dec. 18. (AP)—The body of Representative Charles L. Faust, who died at the Naval Hospital here last night after a lingering illness, will be taken to St. Joseph, Mo., his home, on a train leaving Washington tomorrow morning, accompanied by a Congressional committee. The date for the funeral will be announced later.

QUESTION MARK ENDS FIRST LEG

Endurance-Test Plane Reaches Atlanta

Bucks Head Winds on Hop from Washington

Takes Air on New Year's Day at Los Angeles

ATLANTA, Dec. 18. (AP)—The giant trimotored Army Fokker plane, the Question Mark, arrived at Candler Field, today from Washington, en route to the Pacific Coast for an attempted endurance record flight.

The plane, under command of Maj. Carl Spatz, with Capt. Ira C. Aker, pilot, and two passengers aboard, took off from Washington at 8:15 a.m., eastern standard time, and arrived here at 4:35 p.m., central standard time.

The ship performed admirably on the flight here, it was said, despite the fact that it was bucking strong head winds most of the way.

A transfer of oil from the emergency tanks to the regular supply tank was made successfully while the ship was speeding southward, and Maj. Spatz said the instruments and controls of the machine responded perfectly to every test.

The plane will take off here about 7 o'clock tomorrow morning for Shreveport, La., the second stop on the trip to the Pacific Coast.

Announcement was made in Washington yesterday that the ship will take the air at Los Angeles on New Year's Day, and stay up as long as it functions and the men aboard her are able to continue the flight. The flight is designed as both a test for the endurance of aviators and airplanes, and fuel will be taken aboard in flight.

Bombing Linked to Pay-roll Cut

CHICAGO, Dec. 18. (AP)—A black powder bomb exploded on the porch of Lawrence F. King, sanitary board trustee, early today, doing $800 damage and endangering the lives of Mr. and Mrs. King and their five children.

Police were inclined to link the bombing with the recent discharge of approximately 3000 employees of the sanitary district. King, elected in November, introduced the original motion before the board providing first for reductions in pay rolls.

Everything in MUSIC
For Home & Christmas-at Barker Bros.

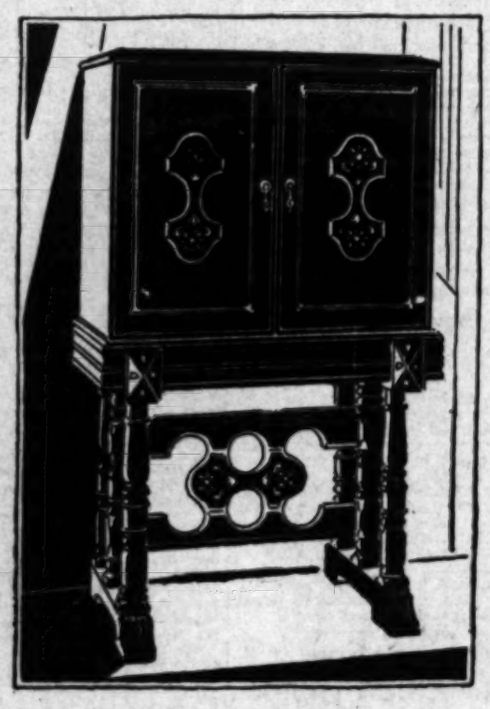

Spanish Model of Barker Bros.'

INVINCIBLE

Radio is a Christmas Favorite $247.50 COMPLETE

THE CHOICE OF thousands of Southern California homes! And there is still time to choose yours—and have it completely installed in time for the Christmas programs.

COME IN and hear the Invincible. Note the wonder of the tone quality — clearness with power and without vibration. Simple to operate. And in a period cabinet that makes a beautiful furniture unit for your home.

Terms, $20 Down
$14 a Month

Radio Tuning Bench

A DECORATIVE bench styled to match the Invincible period radios—practical for a tea table as well. Priced at only..... $15

These Famed Radios at Barker Bros.

COMPARE them, point for point—choose wisely by making careful selection from many famous names.

Invincible — Kolster
Atwater Kent — Radiola
Gilfillan — Sonora

Liberal credit terms easily arranged—at Barker Bros.

Huston Ray Week

at the United Artists' Theatre, starts Wednesday, December 19th.

Hear his sensational tone test, reproducing on the INVINCIBLE radio his latest Victor recording—in comparison with the artist himself.

Then get the particulars of the Huston Ray contest — by inquiring at the United Artists' Theatre or at Barker Bros.

Spanish Period
INVINCIBLE Radio
will be given away as first prize to winner of the contest!

IT IS SO simple to arrange a plan of liberal credit terms—at Barker Bros.! Buy your Christmas piano or radio the "budget way." Trade in your old radio or piano. It may be used as part payment on the new.

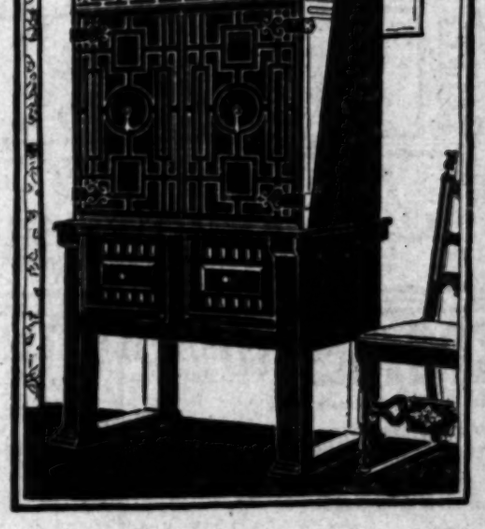

The Victor Automatic Radiola

ELECTROLA

Combination Phonograph and Radio $1350

THREE GIFTS in one—radio with new power and rich tone — a phonograph that plays an hour and fifteen minutes uninterrùptedly, changing its own records—and a furniture piece of remarkable beauty and distinction to add to a room's decorative interest.

RADIOLA super-heterodyne receiver—new power amplifier, eight-inch cone reproducing unit —some of its features. Hear it now—at Barker Bros.

Other combination instruments of great Christmas importance at Barker Bros. — Brunswick, Columbia-Kolster, Sparton, Gilfillan, and Barker Bros.' own Invincible. Prices start at $465.

The SOHMER

Period Grand Piano in the Primrose Model $1300

THIS IS ONE of the outstanding Christmas presentations in the Music Store. The favored Florentine Period—in the new "just a little smaller" grand so ideal for California homes. Complete with bench, $1350. The same model, polychromed, a new feature—and very beautiful at $1300!

Many famous piano names to choose from at Barker Bros. Sohmer, Vose & Sons, Estey, Brambach, Mason, Stodart and Frederick. Upright Pianos start at $295

Piano Scarfs Are Special, $25

HANDSOME SILK damask shawl scarfs—specially purchased and specially priced! In tones of green, gold, brown and red—richly lustrous with twenty-inch fringe! A gift feature!

[MEZZANINE FLOOR]

Records and Record Albums

A FINE RECORD—something for music lovers to enjoy indefinitely! Make your Christmas selections from Barker Bros.' extensive phonograph record library.

KIDDIE Record Books are such a lot of fun to receive on Christmas! Three records in a book — nursery rhymes set to music, per book $1

[FIRST FLOOR]

Barker Bros. Music Store *—for the convenience of those who wish to make leisurely selection for Christmas—will remain* **Open Evenings**

BARKER BROS.

SEVENTH STREET FLOWER & FIGUEROA — 6834 HOLLYWOOD BLVD. HOLLYWOOD — 212-224 AMERICAN AVE. LONG BEACH — 3783 FIFTH AVENUE IN SAN DIEGO

Christmas Toys at Special Low Prices

LAST-MINUTE shoppers for Christmas toys will find selections at Barker Bros. still gratifyingly wide—with many items at very special markings for this last week.

Buddy-L Truck . . . $3.95

A FINE BIG "dumping" truck—34 inches long—strongly built for real hard play, as all Buddy-L toys are; heavy disc wheels—a crank for dumping. Painted bright red and black. A splendid value indeed at this new low price, $3.95 (left)! Buddy-L Hydraulic Dump Truck special, $6.95!

Wrecking Truck . . . $7.50

JUST LIKE A real wrecking truck, this sturdy Buddy-L toy has a derrick and other wrecking "equipment." Full 36 inches long. A remarkable value at just $7.50. Shown left.

Buddy-L Coach . . . $10.50

BUILT LIKE the big cross-the-continent motor coaches—with space for 20 "passengers"—realistic head-lights. Bright green—38 inches long. Strong enough for children to ride as a kiddie car.

Steam Shovel $2.50

A FAVORITE TOY for playing in sand and dirt. Built with the usual Buddy-L sturdiness, practically unbreakable, it is a splendid toy for younger children. Much less than regular at $2.50.

Doll Carriage $2.50

A DOLL CARRIAGE for a tot to four years of age—well made, with fibre hood and sides and part metal body. Rubber tired wire wheels. Cafe, grey or ivory finish. Specially priced at just $2.50.

"Dimples" Doll . . . $2.75

"DIMPLES" AND "BUBBLES" baby dolls are both included at this new low marking—lovable, chubby dolls, prettily dressed in white organdy with bonnets. Mothers will recognize this as an unusually low price!

14x26 Bassinette . . . $2.75

AN ATTRACTIVE bassinette, long enough for larger dolls. On strong rubber-tired wheels. Ivory enameled. A special low marking—just $2.75.

(CHILDREN'S DEPARTMENT—FOURTH FLOOR)

BARKER BROS. Los Angeles Store Seventh Street Flower and Figueroa

Wherever You Want to Live—Whatever You Want to Rent
That sums up the service available to you through
— TIMES WANT ADS —

Do You Want to Buy A Home?
Today's home listings are good examples of the bargains offered every day in
TIMES WANT ADS

The Times Free Information and Resort Bureaus

MAIN OFFICE—CORNER FIRST AND BROADWAY

are for the accommodation and benefit of persons seeking interesting routes of travel, desirable hotels or rest, recreation and recuperation at seashore, mountain or desert hotels and resorts. Particulars are furnished by competent attendants and by correspondence to the general public regarding rates and attractions of railroad and steamship lines, motor stage lines, travel by air, hotels and pleasure and health hotels and resorts. Descriptive circulars and transportation literature are kept on hand for inspection and distribution. This service is absolutely free.

Make Your Resort and Hotel RESERVATIONS

FREE OF CHARGE AT THE

Times Information and Resort Bureau, Times Bldg., Bdwy. at First St., or at The Times Branch Office, Information and Resort Bureau, 821 South Spring Street. Telephone MEtropolitan 0700.

"Direct-U"

Have you had difficulty in finding some particular advertised product? Have you had to hunt from store to store to find something you had seen advertised? The Times has established a new department called "Direct-U," which has collected data about thousands upon thousands of trade-named (advertised) products and stands ready to tell you just where you can find the thing you want. The Times is glad to help its readers and advertisers through this new service—so make free use of it—there is no charge, of course.

All you need do is phone the Los Angeles Times—MEtropolitan 0700—and ask for "Direct-U" Department.

Resorts

DEATH VALLEY

FURNACE CREEK INN
Rates $15.00 Day Up—1 in Room—American Plan
$17.00 Day Up—2 in Room—American Plan
DEATH VALLEY VIEW HOTEL
Rates $5.00 Day Up—1 in Room—American Plan
$6.00 Day Up—2 in Room—American Plan
For information write or phone DEATH VALLEY HOTEL CO., 1014 Central Building, Los Angeles, Cal. TUcker 3564.

NORTH SHORE TAVERN
(American Plan)
LAKE ARROWHEAD
A 3½ Hours Drive
All Winter Sports
A Mile High

XMAS at DEATH VALLEY
Stove Pipe Wells Hotel
Make Reservations Now
Motor Tours Leave Daily
"Modern—Unique"
PECK-JUDAH CO.
749 So. Hill St.

CATALINA ISLAND

Round trip from L. A., $2.85. From Wilmington, $2.25. Leave 6th and Main Sts., L. A., 9 a.m. Steamer sails 10 a.m. daily. $10 Two-Days; $15 Three-Days, all expenses included. Play new Golf Course at Catalina!

TICKETS, 6th and Main, L. A. Ph. TR. 2951.

"In All the World No Trip Like This."

MOUNT WILSON

THE MOUNT WILSON HOTEL AND BUNGALOWS, but 21½ miles from Los Angeles, is open all year 'round. Lodging $2.50 and up. See 70 towns by their lights. World's largest Observatory open daily. Free illustrated Astronomical Lecture, Friday nights, and chance to look through telescopes. Wide auto road open to all automobiles. Daily stage leaves L. A. and Pasadena. See Times and all other Information Bureaus or phone Sterling 9051F2. A. C. CHILDS, Mgr.

EL CENTRO TURKEY DINNERS AT THE OREGON HOTEL
DANCING—A WONDERFUL WEEK END TRIP—ROOMS FROM $1.50 UP.

WRIGHTWOOD
ELEVATION 6000 FEET
WINTER SPORTS now in full operation—tobogganing—skiing—snow-shoeing—sledding. 3 hours from Los Angeles over excellent boulevards—no sharp curves or switchbacks. Modern hotel and housekeeping cottages; restaurant and store. Dancing in Clubhouse. Reservations at 117 or 718 West 9th St., 6276 Hollywood Blvd. VAndike 8038 or HEmpstead 6302.

Hulburd Grove Inn
In Cuyamaca Mountains, P. O. Descanso, Calif.
42 miles from San Diego. Open year round. Both European and American Plan.

HOTELS AND APARTMENTS

New Hotel Rosslyn and Annex
Fifth and Main Streets
Under Personal Management of HART BROS., Owners.
Well appointed dining room serves the best the market affords at popular prices.
RATES
Rooms without bath ..... $1.50 up
Rooms with private toilet ..... $2.00 up
Rooms with private bath ..... $2.50 up
$1.00 for each extra person in room.
Private Auto Entrance to Hotel Lobby

HOTEL ST. REGIS Sixth and Witmer Streets Phone MUtual 3331
A New, Comfortable and Elegantly Furnished Residential Hotel
250 Rooms. All Outside and Each With Bath
Centrally located, convenient to downtown. Fireproof. Garage in building. Parking space at all times. Dining-room and coffee shop. Rates, $2 to $3 day, single; $3 to $4 day, double; $10 to $12 week, permanent single; $12 to $14 week, permanent double. C. C. KILBURY, Manager.

The Commodore
1205 West 7th St. at Lucas Ave.
Phone TRinity 7421—Garage in connection.
Located in the exclusive West 7th Street district, walking distance. A real homey atmosphere with a beautiful lobby and mezzanine. Cards, music and dancing parties. Drop in today as we are always pleased to show what we have to offer and the rates are most attractive with 24 hour service.

Hollywood Hotels and Apartments

Hollywood Plaza Hotel 1637 N. VINE GLADSTONE 1131

Los Angeles Hotels

No Other is Just Like the
Chapman Park Hotel
You have but to sit for a moment in the elegant lobby . . . or the lounge rooms . . . to sense an atmosphere of restful, quiet dignity that is delightfully different.
Such a home-like environment imparts a feeling of well being and solid comfort. Residentially located, just off Wilshire Blvd.
Alexandria between 6th and Wilshire Blvd.
Chapman Park Hotel
LOS ANGELES

Arizona Hotels

THE SAN MARCOS
(with bungalows)
CHANDLER, ARIZONA
Internationally famous resort
Hub of the Scenic Wonderland
NOW OPEN
A delightful fall motor trip takes you there.
Golf—Tennis—Polo
Desert Horseback Riding
Write for Reservations

Steamships

22 PORTS 14 COUNTRIES
ROUND THE WORLD
PRESIDENT LINER SAILS EVERY WEEK FROM LOS ANGELES
DOLLAR STEAMSHIP LINE
514 W. SIXTH ST., LOS ANGELES, CALIF.
Telephone TRinity 4931

BOY IDENTIFIES HIS KIDNAPERS

Youngster Unafraid Despite Killing of Witness

Capture and Detention at Farm Told Court

Judge Gets Note and Scores Police Inactivity

CHICAGO, Dec. 18. (AP)—Billy Ranieri, 10 years of age, proudly wearing his first long pants, climbed into the witness stand in Criminal Court today and calmly told a jury how he was held captive for thirteen days by kidnapers and identified two of the three defendants on trial for their lives as those who held him prisoner.

BILLY RANIERI

The lad, sitting on the edge of the chair where he appeared a diminutive figure, twiddled his thumbs as he recited without emotion the story of his abduction, September 6, last, by "a skinny man and a fat guy," and of the later events that resulted in his release thirteen days later when the kidnapers became panic-stricken.

He identified Andrew Cappellano as the owner of the farm near Bourbonnais, Ill., where he was held captive, and his son, Tony, 16, as the boy who guarded him while he was kept there. Angelo Petitti, the third defendant, he did not mention, but his father, A. Frank Ranieri, told of negotiating with Petitti for payment of $60,000 ransom which the kndnapers demanded.

BOY UNAFRAID

Billy appeared entirely unafraid despite the fact that Ole Scully, his father's cousin and one of the principal State witnesses, had been shot to death last night in what the prosecution described as efforts by the Mafia to instill fear into the hearts of prosecution and State witnesses.

While Billy was testifying, county, State and city authorities were engaged in a manhunt for the three men who invaded an Italian clubroom, killed Scully and beat several companions with baseball bats so seriously that one or more of them may die.

The killing resulted in a motion by the defense for a mistrial on the contention that the slaying had prejudiced their case. The motion was denied. While Billy was on the stand, Fred Petitti, brother of Angelo, was arrested in a court corridor as a suspect in the slaying and two other men were sought as the actual killers, one of them believed to have been one of two men who lured the boy into an automobile as he was going home from school.

JUDGE GETS NOTE

Judge Gentzel, presiding, revealed that he himself had been the recipient of an anonymous note bearing on the trial and ordered all spectators to be searched for weapons after scathingly denouncing the police for what he termed their inactivity in clearing up the slaying.

John A. Swanson, the new State's Attorney elected on a law, and order platform, said he considered the killing of Scully a challenge to him by the forces of crime, and accepted the challenge, while Frank J. Losch, first assistant State's Attorney, declared "the miserable set should be lynched."

In spite of all this excitement and activity on the part of officials the 10-year-old boy, center of attention on the part of both State and defense, told reporters that he was not "afraid of nothin'" as he came into court under police escort.

LEGAL TILTS BORE

He wore a blue serge suit with long trousers and had a ready smile for everybody. He told the judge that "God punishes little boys that tell lies," when questioned about the oath and without urging related his story, appearing bored with legal bickerings and objections and often interrupting lengthy arguments to inform the court that "I can tell 'em all about that."

He showed the jury an eye which he said still was black from a blow by one of his kidnapers, although it occurred three months ago, and he repeated his story under cross-examination, often stopping to inquire as to the meaning of large words used by attorneys.

Billy told of being kidnaped by two men as he was on his way home from school, of being struck in the eye and forced to lie on the floor of their automobile, of his arrival at Cappellano's farm near Bourbonnais, Ill., of the thirteen days he spent in an upstairs bedroom there, and of the second arrival of the kidnapers, who, accompanied by Cappellano, took him to a point near Joliet, where they released him.

Stanford Names Advisory Board

PALO ALTO, Dec. 18. (AP)—Election of ten new members to the Stanford board, which meets annually and acts in an advisory capacity, was announced here today by President Ray Lyman Wilbur.

The new members are Charles McPherson Mannon, Ukiah; Judge Homer Robert Spence, Alameda; William Hastings Harrelson, San Francisco; Francis D. Price, Santa Barbara; Benjamin F. Bledsoe, Los Angeles; Arthur Benjamin West, Riverside; Floyd Cromwell Brown, Bartlesville, Okla.; Strabo V. Claggett, Auburndale, Mass.; Henry A. Frye, Philadelphia; Abraham Lewis, Honolulu.

ARMY DESERTER DIES OF WOUNDS

SAN ANTONIO, Dec. 18. (AP)—Private William Keith, Chanute Field, Ill., who was serving a sentence of eighteen months after conviction by a military court on charges of desertion, died today from gunshot wounds. Keith was shot by Private Clyde W. Cooper, guard, when, according to military authorities, he jumped from a wagon and attempted to escape. An investigation was ordered.

WEST'S CINDERELLA PASSES

California Orphan Adopted by Huntington Wed Prince and Set London Social Pace

NEW YORK, Dec. 18. (AP)—There was a Cinderella touch to the life of Princess Hatzfeldt, once a Yankee orphan, who died today in London. First she became the adopted daughter of Collis P. Huntington, when he was starting on the career that was to make him a great railroad and financial magnate. Then with a fortune in the offing, she married Prince Hatzfeldt, of Prussia, a red-haired nobleman whose fortunes in 1890—the year of their marriage in London—needed recouping.

The Princess, born in Sacramento, the daughter of a grocer, was adopted in infancy by Huntington after her parents had died and after he had married her mother's sister. As she grew to maturity she became a noted beauty and ambition urged her to seek a European title.

FORTUNE LOST

Prince Hatzfeldt, an interesting figure who had gambled away a fortune on the card tables of Europe, engineered his meeting with Miss Huntington in Paris through a friend. Mr. Huntington did not indorse the match; in fact, he never dignified the Prince with a title, always calling him "Mr. Hatzfeldt."

Hatzfeldt, of course, wanted a marriage settlement and it was given, rather reluctantly, only after the millionaire's adopted daughter had persuaded him to capitulate.

FAST PACE SET

The Princess used her title to advantage. She stepped immediately into English society and her elaborate dinners in a London hotel became famous. So did her costly clothes. For it was not unusual for her to spend nearly a thousand pounds sterling for a single dress which she wore just once. At one particularly brilliant masquerade she appeared as Queen Esther, and diamonds sparkled on the toes of her sandaled feet.

The Prince died in 1910 and from that time her appearances on the social stage became less frequent until she retired entirely.

The Princess inherited $1,000,000 from Huntington and later got an additional $5,000,000 by agreement with the multi-millionaire's widow. She was 66 years of age.

Stabilization of Employment Wins Approval

WASHINGTON, Dec. 18. (AP)—Testimony that stabilization of employment by a railroad and a steel company had brought about improvement in the labor situation in those industries was given today by two business men before the Senate Labor Committee investigating unemployment.

J. M. Larkin, assistant to E. M. Grace, president of the Bethlehem Steel Company, said that diversification of products manufactured in the company's plants had been a "tremendous factor" in stabilizing employment and had resulted in decreased costs. The company has had an employment plant in operation ten years, he said.

Since 1922, when a plan of stabilization was adopted, the Delaware and Hudson Railroad, James T. Loree, its vice-president and general manager, said, has dismissed only fifty workmen and decreased labor turnover has improved the morale of the working force.

Restaurant Man Talks Too Much to Police Chief

PHILADELPHIA, Dec. 18. (AP)—John W. Harris, who operates a restaurant next door to a raided saloon, is under arrest on a charge of conspiracy and illegal possession of liquor because he talked too much, police revealed today.

After watching the raid, Lemuel B. Schofield, the new director of public safety, dropped into the restaurant for a cup of coffee. Harris, not recognizing the head of the police department, told his customer that the new director did not know police business and that the old policemen soon would be pulling the wool over his eyes.

The restaurant man then is asserted to have told Schofield that he was interested in the saloon and showed him a secret door in the restaurant to the saloon.

Schofield then revealed his identity. Harris was arrested on a warrant ordered issued by the director.

Maj. Suydam Quits Citizen Training Post

Maj. H. L. Suydam, army reserve officer, announced yesterday his resignation as State Aide to the Secretary of War for the Citizens' Military Training camps. For six years Maj. Suydam has been administering the duties of the post on a voluntary basis.

Appreciation of his service was expressed in letters received from the Adjutant-General of the Army in behalf of the Secretary of War, and Maj.-Gen. John L. Hines, commanding general of the Ninth Corps Area.

"The C.M.T.C. movement has been particularly successful in California, and I have no doubt that this success is due in great part to your efforts," Gen. Hines wrote.

Resignation was due to the pressure of private business, Maj. Suydam announced. A successor will be appointed from San Francisco.

ARIZONA'S WORKMEN GET COMPENSATION

PHOENIX, Dec. 18. (AP)—More than 39,000 workmen's compensation claims have been handled in the last two and one-half years and more than $2,000,000 in awards have been allowed, it was revealed in the second annual report of the Arizona Industrial Commission, submitted to Gov. Hunt today.

REDWOOD ROAD BLOCKED

SACRAMENTO, Dec. 18. (AP)—A slide of 25,000 cubic yards of earth near Patricks Creek, between Crescent City and the Oregon line, has blocked the Redwood Highway, State Highway Engineer Purcell was informed today. The slide occurred last night.

SAN QUENTIN FELON SLAIN IN BANK RAID

Fugitive Killed in Oregon During Running Battle With Coquille Citizens

COQUILLE (Or.) Dec. 18. (AP)—Marion Rube, who escaped from San Quentin prison while serving twenty-five years for bank robbery in California, was shot to death here today while fleeing from the First National Bank, which he and Bud McGowan, 26 years of age, had attempted to hold up. McGowan was captured.

Frustrated in the hold-up when the bank cashier, E. D. Webb, fired at them, the two robbers ran from the bank and dashed away in a sedan. Citizens and officers started in hot pursuit. A bullet fired by A. N. Gould of Coquille fatally wounded Rube. As the robbers' car sped through the streets Rube fired at his pursuers.

The robbers drove into a residential district and abandoned their car. The posse surrounded them and captured McGowan. He told his captors to look for his companion, who, he said, was "in bad shape." Rube's body was found near by.

The robbers appeared at a side door of the bank this morning and when C. C. Sanford, vice-president, went there in response to a rap he was ordered to "stick up" his hands. Webb, who was behind Sanford, fired a pistol and Rube returned the fire, the bullet glancing off an iron caging.

They had been serving sentences at San Quentin for robbing the Fortuna (Cal.) Bank in 1923, McGowan said. Rube was sentenced to a twenty-five-year term and McGowan to ten years. Rube was the ringleader in the Fortuna hold-up, the prisoner declared.

Police here learned from San Quentin today that a reward of $700 is offered for the capture of Rube, who escaped from a prison road gang last summer.

Wife Divorces Col. Lee Landis

CLEVELAND, Dec. 18. (AP)—A divorce was granted Mrs. Linda Audrey Landis of Cleveland from Col. Lee Hobart Landis, former director-general of Alaskan railways, in the common pleas court here today.

Mrs. Landis charged her husband had been negligent in providing a home for her during their eighteen years of married life. She said they were married at an army post at Phoenix, Ariz., in 1906, and that ten years afterward he refused to live with her. At present her husband is residing at the Transportation Club, San Francisco.

JUROR GIVEN THIRTY DAYS FOR BEING DRUNK

PHOENIX, Dec. 18. (AP)—A sensation was provided in the Federal court this afternoon when a member of the jury, J. D. Morrow, hearing evidence in a case involving violation of the liquor laws, was sentenced to thirty days in the Yuma jail for "gross contempt of court." Morrow, quoting the words of the judge, who was visibly agitated, "appeared in a terribly intoxicated condition" when he assumed his place with the jury.

STOCKTON FILES RECALL

STOCKTON, Dec. 17. (AP)—Petitions for the recall of Mayor Grover A. Grider, Councilmen Martin Gravem, J. C. Tremain and Raymond J. Wheeler were filed here last night by the Citizens' and Taxpayers' Committee. The general charges are extravagance in municipal affairs.

CHARGES MADE OF RADIO TRUST

Large Companies Accused of Creating Monopolies

Protective Association Asks License Revocations

Union of Broadcast and Wire Interests Asserted

WASHINGTON, Dec. 18. (AP)—The Radio Protective Association filed a formal complaint with the Federal Radio Commission today asking the revocation of all broadcasting and communication licenses held by the Radio Corporation of America, the Radio Marine Corporation of America, the National Broadcasting Company, the General Electric Company, the Westinghouse Electric and Manufacturing Company, the United Fruit Company, the Tropical Radio Telegraph Company, and the American Telephone and Telegraph Company.

The complaint charged that the companies mentioned are violating Section 17 of the Radio Act, which makes it unlawful for any company interested in any radio station licensed under that law to own or control any assets of any telephone or other wire company.

The association maintained that the companies control assets of the American Telephone and Telegraph Company under agreements which restrain their operations in the radio field to such an extent that monopolies have been created in specific international fields.

The complaint asked revocation of ten broadcasting licenses, mostly for high-powered chain stations, and of 206 other radio licenses involving the use of 277 frequencies outside the broadcasting bands which have been assigned for communication and other purposes.

It further asked that no further licenses or renewals of licenses be granted to any of the companies pending a decision on the present issue.

Professor Held as Bootlegger

OAKLAND, Dec. 18. (AP)—Formerly a prohibition agent by night and a University of California instructor in the day, Eugene A. Taliaferro, A.B., M.A., has reversed the order of usefulness of his nocturnal pursuits, his arrest here last night revealed.

Taliaferro, who is studying for his Ph.D. degree while instructing at the university, was arrested during a raid on his home last night in which, investigators claim, liquor valued at $20,000 was seized.

The university professor and former dry agent is charged with violating the Wright Act in connection with his asserted bootlegging activities.

Steamships

Hawaii

Sailings every two weeks from Los Angeles .. weekly from San Francisco

One Way $90 and up

Inclusive trips, for example, 21 days, including 7 days in Islands, $290—many others to choose from

ROUND THE WORLD—visit Japan, China, India en route to Europe—$793 to Naples, First-Class two-bedded outside rooms on fine ships. We will gladly plan your trip and advise you regarding stopovers in Orient and India.

Raymond & Whitcomb Co.
423 West Fifth Street
TRinity 5747

ANNOUNCING SPECIAL NEW YEAR
EXCURSION
TO
ENSENADA OLD MEXICO
ON PALATIAL LINER
S. S. "EMMA ALEXANDER"
Round Trip $17.50 and Up

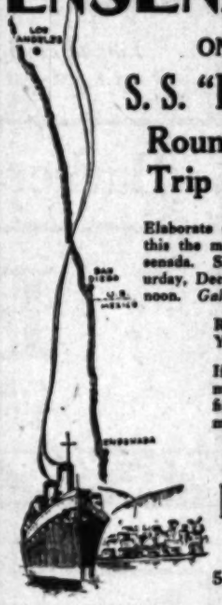

Elaborate arrangements being made to make this the most gala trip ever conducted to Ensenada. Ship leaves Wilmington 7 p.m. Saturday, December 29, arrives Ensenada Sunday noon. *Gala New Year's party on board ship.*

Returns to L. A. in time for New Year's Football Game.

If you want best accommodations, make reservations now. First come, first served. Fare includes berth and meals for entire trip.

The Ship Is Your Home

Pacific Steamship Co.
MUtual 4321
515 S. Spring 501 W. 5th

Via PANAMA CANAL and HAVANA Low Round Trips
NEW YORK
Tickets Reservations at PECK-JUDAH, 749 So. Hill

Steamships

now come the S.S. Virginia

Largest steamer ever built under the American flag and the world's largest electric liner

Modern ocean transportation has no finer example than this new liner—the *Virginia*. With her sister ship, the *California*, she establishes new standards of speed, beauty and luxury in Cruise-Cost travel by sea. Fourteen days to

New York
Via Panama Canal and Havana

Every stateroom on the *Virginia* is an outside one, more than 100 with private bath. Magnificent boat decks for promenading, deck golf, quoits and shuffle board. Children's playroom. Gymnasium. Tiled open air built-in swimming pools. Dancing under the Garden cafe. Unsurpassed cuisine and service.

Maiden Voyage from Los Angeles, Dec. 31

The *Virginia* will alternate with the famous *California* and the popular *Mariposa* in a fortnightly service between California and New York. Carrying First and Tourist Cabin passengers.

Panama Pacific Line
INTERNATIONAL MERCANTILE MARINE COMPANY
713 West Seventh Street, Los Angeles
or your local Steamship or Railroad Agent

L. A. Newspaper Advertisement Week of 12/11

NORTH or SOUTH for Xmas!

MAKE a holiday out of the trip home—dining, dancing and the keen delight of ocean travel, by sailing on one of LASSCO super-express liners—

"HARVARD" & "YALE"
Low Round Trip Excursion

To SAN FRANCISCO
$20 7-Day Return Limit
One-way $13.00
Including Meals and Berth

To SAN DIEGO
$6 7-Day Return Limit
One-way $3.50
Including Meals

SAILINGS—Every Tues., Thurs., Fri. and Sun. from L. A. Harbor at 4 p.m.

ARRIVE—Every Wed., Thurs., Sat. and Sun. at L. A. Harbor at 1 p.m.

Boardwalk leaves P. E. Depot one hour before each sailing

When in a hurry one way—There's a joint Alaska-Pacific or Harvard round trip de luxe between Los Angeles and San Francisco at $65. Ask about it!

For reservations and full information

LASSCO
LOS ANGELES STEAMSHIP CO.
R. F. CULLEN, Gen. Pass. Agent
730 So. Broadway—Tel. VAndike 2421
505 So. Spring Street
Tel. VAndike 2421

Not just a MEDITERRANEAN Cruise But the CRUISE SUPREME on the HOMERIC

One of the world's superships . . .
The largest steamer to the Mediterranean . . .
Superlative in equipment and appointment . . .
Service and menus to gratify the most fastidious . . .
Unsurpassed opportunity for relaxation and rest . . .
Alluring entertainment programme . . .
The unique advantages of Cook's . . .
Unparalleled experience and organization . . .

Sailing from New York January 24th next . . .

covering 14,000 miles in 67 days . . . Madeira, Gibraltar . . . Algiers, Tunis . . . Naples, Athens, Constantinople . . . The Holy Land . . . Egypt . . . The Nile . . . Riviera . . . Naples . . . The French Riviera . . . Gibraltar . . . Stop-over privileges in Europe . . . returning to Southampton by Homeric, Majestic or Olympic.

Let us send you the full particulars

THOS. COOK & SON
628 South Grand Avenue, Los Angeles

NOTICIAS MUNDIALES DE ULTIMA HORA

Por el Profesor R. Guerrero
Del Departamento Español de "The Times"

NOTAS TELEGRAFICAS

Rumores en Méjico a un Ex-senador Norteamericano

CIUDAD DE MEJICO, Diciembre 18.—Anoche celebró el senado una sesión de confianza para recibir al ex-senador Bronson Cutting, de Nuevo Méjico, que se halla de viaje de recreo en Méjico.

Un Grupo Religioso Aprehendido en Toluca

CIUDAD DE MEJICO, Diciembre 18.—Un mensaje de hoy procedente de Toluca, y dirigido a El Universal, dice que el domingo fueron detenidos veinticuatro hombres y cincuenta y nueve mujeres, al disolver las tropas una manifestación religiosa en honor de la Virgen de Guadalupe, santa patrona de Méjico. Las mujeres fueron después dejadas en libertad por el gobernador del Estado de Méjico, del que es capital Toluca.

No se registraron violencias de ningún género en este incidente. Los detenidos fueron acusados de haber violado la ley que prohibe las manifestaciones religiosas públicas.

Tren de Viajeros Dinamitado en Jalisco

CIUDAD DE MEJICO, Diciembre 18.—Mensajes de Guadalajara dicen, con fecha de hoy, que entre las estaciones de Quemado y San Nicolás, fue dinamitado un tren de viajeros que venía de Colima. No hubo desgracias personales; pero quedaron volcados un furgón y los coches de correos y de "express". La escolta militar puso en fuga a los rebeldes que volaron el tren.

Hay Misterio Acerca del Paradero de O'Neill

MANILA, Diciembre 18.—El vapor "Coblenz", de Shanghai, trajo hoy aquí a un individuo que afirmó ser Eugene O'Neill, dramaturgo norteamericano, no obstante que un mensaje de prensa de la ciudad china dice que O'Neill se halla enfermo en el hotel Astor de Shanghai.

El pasajero en cuestión venía registrado con el nombre de "Reverendo William O'Brien"; pero cuando un reportero filipino se le encaró enseñándole un retrato de O'Neill, convino en que era el autor dramático que dejó en Shanghai, hace una semana, un papel en que decía que salía para Honolulú, o para "el Polo Sur", en busca de paz y reposo.

En vista de los despachos de Shanghai, que declaran que O'Neill no ha abandonado su cuarto de hotel en dicha ciudad, se están haciendo esfuerzos para identificar de modo más cierto al visitante llegado hoy. Se ha hecho saber, sin embargo, que el huésped de Shanghai se ha emparedado en su cuarto, declarándose muy enfermo, y se ha negado a ver a nadie.

El O'Neill llegado aquí contó que había tenido un ataque de insolación en Singapur, y un resfriado en Saigon, que se le habían convertido en influenza a su paso por Shanghai. Un facultativo de esta ciudad le ordenó, según dice él, que no viera a nadie, y se ha negado a multitud de periodistas que le pedían entrevistas y pormenores de su enfermedad.

El Presidente Coolidge Quizá Haga un Viaje al Sur

WASHINGTON, Diciembre 18.—El Presidente Coolidge cuenta con pasar la Navidad en Washington, pero tiene una invitación, que merece ser atendida, para ir, apenas pasado el gran día festivo, a la isla de Sapelos, frente a la costa de Georgia.

Dicha isla es propiedad de Howard E. Coffin, presidente de una compañía de automóviles, quien ha puesto tal lugar a la disposición del presidente. Caso que el señor Coolidge se decida a aceptar, tiene el plan de volver a Washington para el primero del año, por más que no tenga aún determinada la fecha.

Le han mostrado al presidente noticias de prensa que aseguran su regreso a Northampton (Massachusetts), después de salir de la presidencia, y manifiesta el alto magistrado que es ésa una suposición tan fundada como cualquiera otra. Le agrada, sin embargo, que se le dé publicidad de ese modo a una población por la que siente particular cariño.

NOTAS LOCALES

Se les Mostrará a los Maestros cómo se Fabrican los Neumáticos

Se les enseñará la manera de fabricar los neumáticos a unos quinientos profesores del departamento de Vocaciones Profesionales de las escuelas de Los Angeles. Mañana visitarán, guiados por el señor P. E. Titus, gerente general de ventas de la Pacific Goodrich Company, los talleres de esta fábrica, y allí verán todos los procedimientos a que hay que someter la materia prima para obtener ese producto elaborado que se llama "neumático de automóvil". La visita comenzará a las 8:30 a.m. El resto de la semana actual lo consagrarán esos profesores a visitar varias de las grandes fábricas industriales de Los Angeles para adquirir datos sobre nuestras manufacturas locales.

Héroe de la Guerra Mudial Sometido a Prueba por un Juez

Thomas Whiteley, escritor de 24 años de edad, aviador y héroe de la guerra mudial, será puesto a prueba por un año, según sentencia del Juez Scott, que conoció en el sumario instruído a dicho veterano, acusado de haber contribuído a la delincuencia de Dorothy Frederick, bailarina de 17 años de edad.

Whiteley, que trabaja en un taller de cine, dióle, según se asegura, una copa a la citada muchacha cuando ésta fue a verlo para conseguir empleo en las vistas. Como no hubiera cargo de mayor importancia contra Whiteley, el juez Scott le sentenció solamente a un período de prueba, ya que abonaba al reo su excelente hoja de servicios. Whiteley, que durante su carrera teatral ha viajado por casi todo el mundo, fue condecorado tres veces por su bizarría durante la guerra mundial.

MEXICANS PAY HONOR TO SENATOR CUTTING

MEXICO CITY, Dec. 18. (AP)—The Senate held an informal sitting last night to receive former Senator Bronson Cutting of New Mexico, who is visiting Mexico on a pleasure trip.

FRENCH GROUP ATTACK TREATY

Versailles Pact Denounced as Unworkable

Revisionists Virtually Back German Thesis

Attitude of United States Determinative

PARIS, Dec. 18. (Exclusive)—A fervent appeal for the revision of the Versailles treaty signed by 134 leading personalities of France from all walks of life, has been prepared and will be published soon in the magazine Evolution. Its publication is expected to raise a furious storm in French public life since France as well as other allied nations of Europe have based their entire post-war foreign policies on the literal execution of the Versailles agreement.

A revision of the peace treaty would be equivalent to backing the German thesis and such ticklish questions as the Dantzig corridor, reparations, Rhineland control, Anschluss and the question of minorities, a French statesman said today when he heard of the new revisionist appeal.

FIRST OVERTURE

It is the first time that Frenchmen as a public group have ever dared to come out openly for changing sections of the Versailles treaty and among the signatures are many of the intellectuals who three years ago asked that the war guilt question be examined impartially and not with the point of view of Allied propaganda.

Among the best known signers were Romain Rolland, Victor Marguerite, Senator Camille Reboul, Gen. Sauret, former Army Corps commander, Paul Signac and Henry Torres.

"Revision of the Versailles treaty and other unjust treaties growing out of the war must come," they contend, suggesting it be accomplished through the League of Nations. "The treaties of 1919 were concluded under conditions contrary to laws of the most elementary equity.

PROMISE BROKEN

"The vanquished accepted disarmament on the promise of peace based on President Wilson's fourteen points. The promise was not kept, the Allies violating it at will.

"Finally these treaties were dictated to the central powers whose representatives were not even given a hearing. By Article 231 of the Versailles treaty the victors forced them to recognize without even giving them a chance to defend themselves that they were solely responsible for the war.

"The revision of the treaties can be adjourned but not evaded. It must come and will come if only because the necessities of international economics demand it and because the United States, which has the gold, has been made master of the earth, and is interested in renewing the material life of Europe.

"And because revision is bound to come, despite the blindness of European chancelleries or wishes of the army general staffs, we believe that in taking the initiative France will gain the noblest victory of its history."

Among the signers figure scores of combatant winners of the Croix De Guerre and other decorations, professors, lawyers, artists, actors authors, deputies and Senators, the latter mostly from the Caillaux group.

Fortune Fades to Gloomy Zero

CHICO, Dec. 18. (AP)—With the loss of his $150,000 residence here Ben Crouch lost the remnant of a $1,000,000 fortune. In 1907 he inherited the 55,000-acre ranch of John Crouch, pioneer Californian. He bought a hunting lodge in Alaska, invested in the airplane industry, built a resort at Butte Meadows, and maintained a suite at a fashionable San Francisco hotel. With the foreclosure of a $153,909 mortgage yesterday Crouch admitted he is without funds.

Crouch has a wife and three daughters and hundreds of friends, many of whom borrowed money from him when he had it.

Letter Series by Franklin Sold

LONDON, Dec. 18. (AP)—A series of letetrs by Benjamin Franklin to his sister, Jane, was sold to Dr. A. S. W. Rosenbach, noted book collector, for £8200 (approximately $40,000) at Sotheby's today.

The letters, addressed to Jane wife of Edward Mecom of Boston began in Philadelphia in 1743 and continued until 1789, a year before Franklin's death.

TWO MINE LEADERS FREED OF CHARGES

PITTSBURGH, Dec. 18. (AP)—Charges of rioting and inciting to riot brought against John Brophy and Pat Toohey, leaders of a group of miners opposed to the administration of the United Mine Workers of America, today were nolle prossed on motion of the District Attorney over the protests of defense counsel. Brophy and Toohey, leaders of the "save-the-miners'-union" movement, came into court in company with Arthur Garfield Hayes, New York attorney, who, together with Clarence Darrow, Chicago lawyer, was engaged as defense counsel by the American Civil Liberties Union.

ST. LOUIS AWARDED NEXT BALLOON RACES

WASHINGTON, Dec. 18. (AP)—The National Aeronautic Association's contest committee today announced that St. Louis has been selected for the holding of the Gordon Bennett international balloon races next October 1.

Six More Named in Vote Inquiry

CLEVELAND, Dec. 18. (AP)—The special grand jury investigating asserted fraud in the August primary in Cuyahoga county today returned twenty-six additional secret indictments charging six persons with violation of the election laws.

Atty.-Gen. Turner, who began his investigation here last September at the instance of Gov. Donahey, said all six of those indicted today were officials in one precinct. Authorities withheld their names pending their arrest.

Death Beckons Pair Together

BERKELEY, Dec. 18. (AP)—Louis G. Heimburg, 69 years of age, went to a telephone today to call a physician for his wife, 64, who had suffered a heart attack. Heimburg collapsed at the telephone and when Ludwig Fentrup, his son-in-law, arrived, both Mr. and Mrs. Heimburg were dead.

FILM DIRECTOR WEDS

YUMA (Ariz.) Dec. 18. (AP)—John J. Hayes, 32 years of age, motion-picture director of Los Angeles and Kathryn Martin, 23, also of Los Angeles, were married here last night.

ALPINIST SAVED OFF PEAK'S TOP

Frozen Body of Girl Found by Rescue Party

GLENOBLE (France) Dec. 18. (AP) Jean Douboin, Lyons newspaper man who was stranded on the top of Nero's Helmet Peak since Sunday, was rescued late today. He was alive, but unconscious from exhaustion and cold.

The body of Mlle. Yvonne Renoux, his only companion on the climb, who perished Sunday night, when they lost their way, was recovered.

The rescue of Douboin, who had spent forty-eight hours in the ice and snow, was attended with the greatest difficulty. An Alpinist doctor named Couturier, with a rope tied around his body, was let down over a precipice thousands of feet deep and finally managed to reach the excursionist, who was huddling in a crevice shaking with cold, alongside the frozen body of his girl companion.

Douboin's hands were frozen but the doctors hope that amputation will not be necessary. He recovered consciousness at the local hospital but was unable to give an account of his experience.

When Mlle. Renoux's body was recovered it was found that Douboin had wrapped her in his coat and sweater on the first night but that his sacrifice had been in vain.

GAS STEAM HEAT

Hammel

EACH HAMMEL RADIATOR A COMPLETE STEAM HEATING PLANT

A product of unquestioned merit and proven superiority.

HEAT—STEAM HEAT—in PLENTY, in all rooms or in only one room.

Operates automatically and eliminates all possible dangers customary with ordinary gas appliances.

A JOY IN YOUR HOME IF YOU APPRECIATE REAL COMFORT.

A Representative will call at your request.

Manufactured by

Hammel Radiator Corporation

711-713-715 So. Figueroa St. Los Angeles

Phone VAndike 7707

Warmth Without Waste

GIFTS THAT MEN PREFER

PEDIGREES PREFERRED

Gentlemen are greatly concerned over the lineage of their gifts. Background means much to them. The *where-from*... the *how*... the *why* of their wearables is of equal importance with the shirts, cravats, hose and pajamas themselves. ››› Pedigrees please discriminative men. The Mullen and Bluett label has stood for ethical quality for many and many a California Christmas. It is your guide to success in your own giving... your assurance that gifts you give to men have been duly examined, looked into, watched over and finally approved. ››› Here are chosen a few Mullen and Bluett gifts of superlative antecedents... our personnel can tell you of many more.

CRAVATS $1 to $6.50
MUFFLERS $2 to $25
ROBES $10 to $100
KERCHIEFS 25c to $5
GOLF HOSE $3.50 to $12
TRUNKS $37.50 to $100
GLADSTONE CASES $22.50 to $75
DRESS STUD SETS $4.50 to $25
LEATHER COATS $12.50 to $40

SHIRTS $2.50 to $13.50
HOSIERY 50c to $7.50
PAJAMAS $2.50 to $25
DOBBS HATS $3 to $25
SWEATERS $5 to $27.50
UNDERWEAR $1 to $12.50
TRAVELING BAGS $15 to $50
KNIT TIES $3.50 to $6
GLOVES $2.50 to $7.50

MULLEN & BLUETT

ON BROADWAY AT SIXTH – LOS ANGELES
HOLLYWOOD BLVD. AT VINE – HOLLYWOOD
ON COLORADO NEAR MADISON – PASADENA

Commander Byrd Hopes to Establish First Polar Base in Few Days

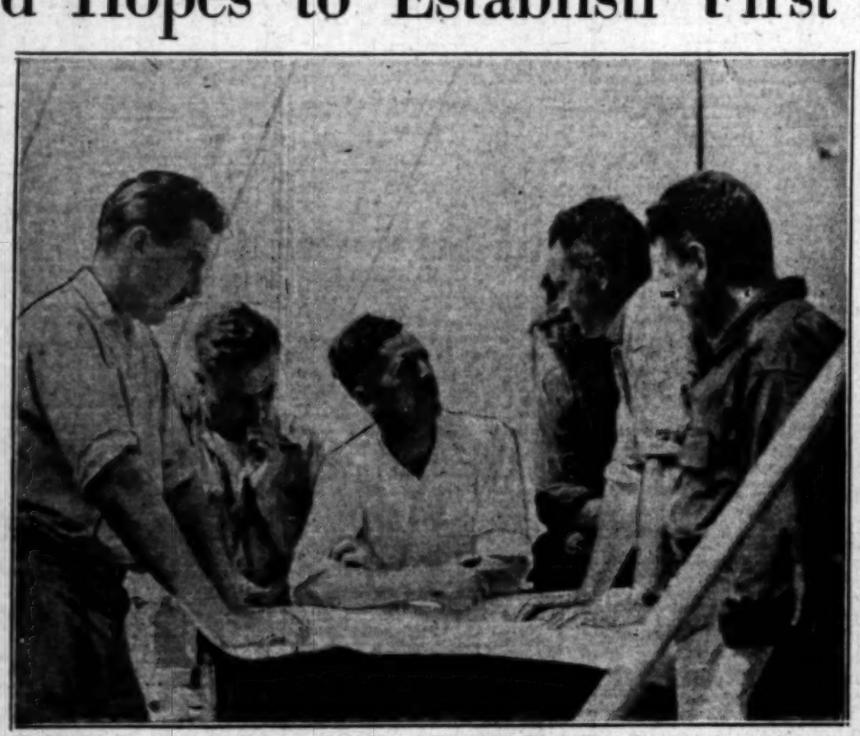

Deep Into the Antarctic Icepack Commander Richard Byrd and His Hardy Companions Expect to be Able to Establish Their First Base in the wilderness of snow and ice before Christmas, according to radio communication from the expedition. Weather conditions are reported as excellent and everything is apparently well with the adventurers. These photos, the first to be received here, show members of party aboard the Larsen. At left, Vander Veer, the photographer, goes into action; middle, a conference, left to right, Dean Smith, Harold June, Alton Parker, Bernt Balchen, Commander Byrd and Richard E. Brophy; right, Commander Byrd does a bit of washing. (Photos right by New York Times Co. and St. Louis Post Dispatch.)

The Typewriter as an Aid in Teaching Spelling Is Being Experimented With at the Horace Mann School of Teachers' College in New York City. It is believed the sight of words being perfectly recorded before them will materially help the youngsters in mastering spelling. Here are tots undergoing experiment. (A. P. photo.)

When Pasadena Firefighters Go Into Action in the Future a commissary car from which hot coffee and sandwiches may be served at any time will accompany them. The unique car is a gift from the woman's auxiliary and is operated by them. A group of the lucky smoke eaters are getting coffee above. (Eyre Powell Press Service.)

A Sensible Suggestion for night direction of traffic is offered by this Danish policeman who wears a glove in which red light has been fixed. (P. & A. photo.)

Not a Day Old

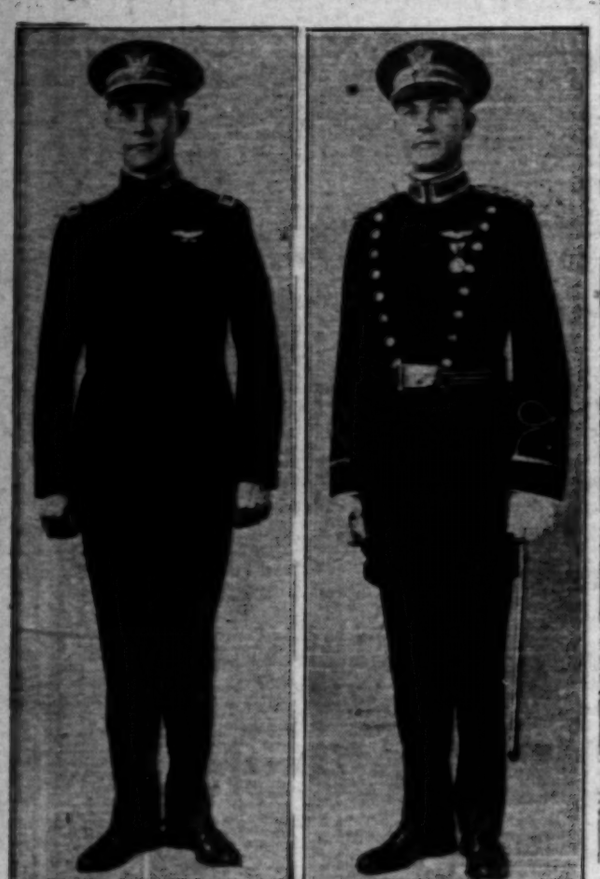

United States Army Goes Back to Blue—Two styles of blue dress uniform recently authorized for use in the Army by the War Department are presented herewith. It has been years since a blue uniform was "regulation" in the Army. (P. & A. photos.)

Black and White continue to be popular color combination for milady's winter wear. This one is of black satin with white crepe trimming. (A. P. photo.)

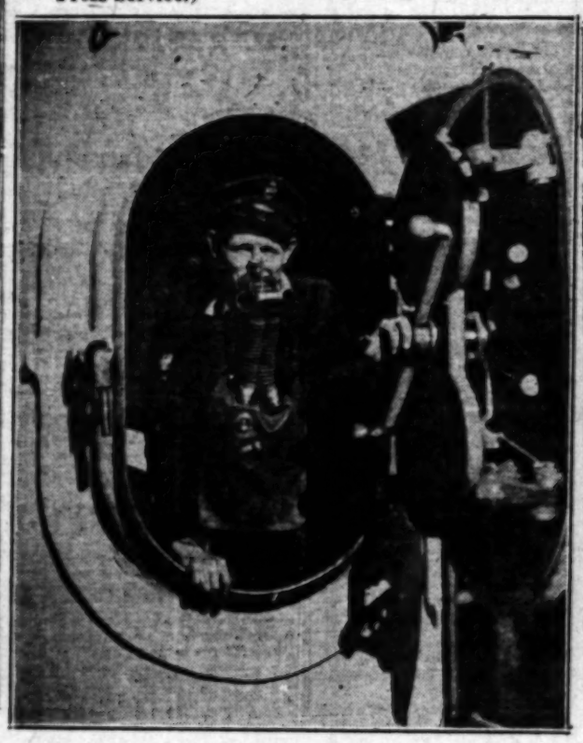

Every Device to Facilitate Submarine Rescue was included in equipment of submarine S-4 when it underwent tests this month near New London, Ct. A member of the crew is here shown leaving an escape lock wearing new "lungs" which make this form of escape possible. (P. & A. photo.)

"Queen Petrolia," who presided over yesterday's "Gusher Day" ceremonies at Wichita, Kan., is Miss Arlene Goodrich, district's newest oil millionairess. (A. P. photo.)

No One is Exempt From Customary Hazing ship during the King Neptune ceremonies as equator is crossed. Allan Hoover, son of the dent-elect, is shown "getting his" on the Maryland as the battleship steamed over the (A. P. photo.)

Scotty Allen, Famous Alaskan Musher, has entered his team of northern huskies in the Sierra dog derby to be run off in February at Lake Tahoe. Scotty, shown above with two of his best dogs, will train the team over the 30-mile course at Lake Tahoe. (P. & A. photo.)

HIGH LIGHTS IN HISTORY 1215

America In the 20th Century
Aviation—Gliders

by J. CARROLL MANSFIELD

WHALEN PUT TO TEST QUICKLY

As He Quits Wanamaker's for Police Post Store Driver Furnishes First Task

NEW YORK, Dec. 18. (Exclusive)—An entry that caused laughs at police headquarters today was the first act of violence that appeared on the police blotter under the regime of the new commissioner, Grover A. Whalen.

Less than an hour after the former head of John Wanamaker's New York department store took up the police reins Anthony Masullo, a Wanamaker C.O.D. delivery truck helper, staggered into a Brooklyn police station to report he had been slugged in an apartment-house vestibule and robbed of $200.

The police department is investigating vigorously.

Heirs Attack Hooker Trust

SAN FRANCISCO, Dec. 18. (AP)—A friendly suit seeking to terminate a trust established by the late John D. Hooker of Los Angeles, was filed today by Robert G. Hooker, Jr., and his brother, John R. Hooker, who inherited $40,000 and $50,000, respectively, under the Los Angeles man's will.

The young men were John D. Hooker's nephews. The will provided that the property should be held in trust until each heir is 35 years of age. The suit named as defendants the plaintiff's father, Robert G. Hooker of San Francisco, and Marion O. Hooker, executors of the estate. The complaint prays that the plaintiffs, "competent to manage their own affairs, be put in charge of their property."

Dawes Plan in Film Version

BERLIN, Dec. 18. (Exclusive)—Germany has produced a film showing graphically how the country is burdened by the Dawes Plan for reparations payments. This production is running nightly in news reels. For a time reactionaries have tried vainly to have movies and the legitimate stage instruct the public on the contents of the Versailles Treaty and the Dawes Plan but operators feared adverse comment from the Republican press.

Though the film consists mainly of a series of charts showing how the total yearly payments are made up, to impress observers, a man with a wheelbarrow piled high with bundles of large notes totaling 2,500,000,000 marks, paces solemnly through many meters of film.

Celtic Likely to be Abandoned

LONDON, Dec. 18. (AP)—The White Star liner Celtic may be abandoned to the rocks and sea which hold her fast near the entrance to the harbor of Cobh, Irish Free State, Superintendent Bartlett of the White Star line reported to his office after a thorough inspection today that salvage is impracticable because of the difficulty of reaching the damage to the hull and that further expense would be unjustifiable.

HIGH-TENSION LINE KILLS TWO WORKERS

CONWAY SPRINGS (Kan.) Dec. 18. (AP)—Two men, employees of the Western Power and Light Company, were electrocuted near here tonight, when they came in contact with a high-tension electric power line. The victims were L. P. Starr, 30 years of age, and Earl Kirk, 30.

CELEBRATION IN PARK POSSIBLE

Unless Snow Falls, Public May Attend Festivities

Nation's Christmas Tree to be Made Annual Affair

Visitors Warned to Bring Clothing and Skid Chains

GEN. GRANT NATIONAL PARK, Dec. 18.—If there is not another snowstorm before the 25th inst., it is believed the celebration of the nation's Christmas tree program, at the foot of the Gen. Grant tree can be observed as planned.

Authorities of Tulare and Fresno counties are co-operating in efforts to clear the road of snow so that the large crowd that has planned to make the journey here need not be disappointed. However, it will not be definitely known for a few days whether the plans can be carried out or not. If weather conditions do not permit public participation in the ceremonial, it will be staged instead by a small group in order that the idea may be perpetuated. In this party will be W. A. Collins, Fresno County Supervisor and chairman of the Nation's Christmas Tree Committee, Dick Downs of the Fresno Chamber of Commerce, forest rangers and others.

There is a pack of snow about four and one-half feet deep at the big trees now, and if the public celebration is held all machines making the trip to the park must be equipped with chains and all visitors should have plenty of warm clothing and extra wraps. The program is conducted at high noon on Christmas Day.

LONE OAK TREE SERVES AS HOLIDAY BEACON

VISALIA, Dec. 18.—This city's world-famous Lone Oak Park has donned Yuletide raiment. The giant oak tree, preservation for which the park was created with the detouring of traffic around it on the Main street approach, is gay with hundreds of colored electric bulbs, supplied by the Chamber of Commerce. At night, it is "all lit up," presenting a beautifully impressive symbol of the Christmas season to passing motorists. Many local residents are co-operating with the forest protective societies of the State with the lighting of outdoor trees. Some who have no trees in their yards are decorating bushes with the varicolored lights, with a most pleasing result.

Another Woman Raids Speakeasy

NEW YORK, Dec. 18. (AP)—The postprohibition Carrie Nation attitude of women, first reported from Kansis City, has spread to New York.

Mrs. Pauline Horadnitsky pleaded guilty in Magistrates Court today to smashing the fixtures of an asserted speakeasy near her home, in which she said her husband had been spending too much money. She told the magistrate she had warned the proprietor not to sell her husband any more liquor, and when her husband came home drunk again she went to the place and "cleaned it out."

She was held under $100 bail.

Florence Knapp Case Dismissed

NEW YORK, Dec. 18. (AP)—Eleven forgery and grand-larceny indictments against Mrs. Florence Knapp, former Secretary of State, were dismissed today by Supreme Court Justice Callaghan in Brooklyn.

Special Prosecutor Medalie said Mrs. Knapp had withdrawn her appeal, that she had served thirty days in jail, that she still is ill, and that the State has no desire to prosecute her further.

Mrs. Knapp was indicted for forgery and grand larceny in connection with the 1925 State census.

GEORGE M'CUTCHEN DIES

Kern County Capitalist and Oil Operator Succumbs to Heart Attack in East Bakersfield Home

BAKERSFIELD, Dec. 18.—George W. McCutchen, 73 years of age, pioneer Kern county capitalist, oil operator, big game hunter, and a native son of California, died last night at his East Bakersfield home following a heart attack.

Born May 6, 1855, in Calaveras county, McCutchen made Kern county his home during the last forty-three years of his life. From 1907 to 1922, he lived near Maricopa, where he was in charge of the McCutchen Oil Company, which was owned by him and three of his brothers, R. L., J. B., and the late W. C. McCutchen.

He leaves his widow, Mrs. Emily McCutchen, formerly Miss Emily Polley, with whom he was united in marriage October 7, 1909; three brothers, R. L., J. B., and E. W. McCutchen, and three sisters, Mrs. Mary Johnson of Los Angeles, Mrs. C. J. Wallace of Hanford, and Mrs. B. T. Scott of Turlock.

McCutchen resided at Parkfield, Monterey county, from 1872 to 1882. Then for two years, he and his brother, R. L. McCutchen, engaged in mining in Arizona, and from 1884 to 1885 they resided in Hanford. In February, 1895, the two brothers came to this county and for several years engaged in market hunting, during which time they made several expeditions into Central America. Later they pioneered in the development of the West Side oil fields.

TULARE PIONEER DIES IN STOCKTON

TULARE, Dec. 18.—P. F. Roche, 80 years of age, pioneer rancher of this section and promoter of the Bliss district near here, will be buried in the Catholic cemetery at Stockton tomorrow with several Tulare county people attending the funeral services. Roche died at the Clark Sanatorium there yesterday, having been rushed there for treatment a few days ago.

A native of Massachusetts, at the age of 16 Roche came to San Francisco and took up railroading. Later he became a conductor of the Southern Pacific and took the first train into the town of Porterville in 1876. He came here in the early '80's, marrying Agnes Rogers in 1884. Shortly after coming here the deceased became interested in real estate and purchased vast holdings near Porterville, Roche avenue there being named in his honor. He also purchased a ranch southwest of here and east of here, where the Bliss colony is now located. He became manager of the George Bliss properties, holdings of one of the early land and cattle barons of Tulare county. In 1894 there were thousands of wild cattle on the gigantic ranch. It was opened for subdivision in 1905.

Retiring from railroad work Roche devoted his time to stock raising and farming. He was interested in local politics and was frequently a Republican delegate from Tulare county to State conventions. Besides his widow, he leaves one son, Gerald F. Roche, of this city.

THOMAS JORDAN DIES IN FRESNO HOME

FRESNO, Dec. 18.—Thomas J. Jordan, 76 years of age, and one of the first white children born in Tulare county, died at his home here today.

Jordan's parents settled near Visalia in the early '50's, soon after the townsite was established. Jordan had been a resident of this city for thirty years, during the last sixteen of which he was interested in the development of a mine near O'Neal's in Madera county. In addition to his widow, he is survived by three brothers, P. O., of Coarse Gold; E. F., of Exeter, and John, of Coalinga.

ASK THE MAN WHO OWNS ONE

PACKARD

NOW BUILDS THREE STRAIGHT-EIGHT MODELS

PRICED FROM

$2435 to $5985

AT DETROIT

PACKARD pioneered the straight-eight motor car in America. That fact is well known.

Now, like the vast majority of all multi-cylinder car manufacturers the world over, Packard has standardized the eight-in-line power plant. Every current Packard model is now a Packard Eight. That, too, is well known.

But what is not generally appreciated is that Packard builds *three complete lines* of Packard Eight cars—the Standard Eight, the Custom Eight and the De Luxe Eight.

The Packard cars in each line are fundamentally alike in engineering design, in quality of materials and craftsmanship, in the characteristic beauty of their body lines. Packard has but one standard. The models in the three lines differ in size, in detailed refinements of body embellishment and in the degree of individuality available to the purchaser in color, upholstery and body styles. Today there is a Packard Eight suited to the requirements of every man or woman who seeks more than mere transportation in a motor car.

The Packard Standard Eight

The new Packard Standard Eight is a powerful, fast and luxurious car, built on two popular chassis lengths—126 inches and 133 inches. The acceleration and smoothness so long associated with the Packard Eight is refined and enhanced in this new car. Every new feature including the unique Packard Shock Absorbing System is found on the Standard models.

Prices at Detroit

126-inch Wheelbase

The Sedan, Five Passengers	$2,435
The Coupe, Two Passengers	2,510
The Convertible Coupe, Two Pass.	2,585

133-inch Wheelbase

The Runabout, Two Passengers	2,535
The Phaeton, Five Passengers	2,535
The Touring, Seven Passengers	2,635
The Coupe, Four Passengers	2,735
The Club Sedan, Five Passengers	2,735
The Sedan, Seven Passengers	2,735
The Sedan-Limousine, Seven Passengers	2,835

The Packard Custom Eight

The improved Packard Custom Eight is offered in but one wheelbase—140 inches. Packard Custom models are more powerful, more smoothly flexible than ever before. The famous Packard straight-eight motor, with its nine bearing cranskhaft, has been developed and improved to a new standard of performance. A wide range of choice in colors and upholstery is available in this fine and luxurious car.

Prices at Detroit

140-inch Wheelbase

The Runabout, Two Passengers	$3,175
The Phaeton, Five Passengers	3,175
The Coupe, Two Passengers	3,250
The Touring, Seven Passengers	3,275
The Convertible Coupe, Two Pass.	3,350
The Coupe, Four Passengers	3,750
The Club Sedan, Five Passengers	3,750
The Sedan, Seven Passengers	3,750
The Sedan-Limousine, Seven Pass.	3,850

The Packard De Luxe Eight

The new Packard De Luxe Eight has a chassis length of 145 inches and is the largest, roomiest and most perfectly appointed car Packard has ever produced—the *finest of all fine motor cars.* It is offered for those who desire the supreme degree of luxury in motor car transportation—and includes unlimited choice of color combinations and upholstery. Fittings conform to a new standard of motor car elegance.

Prices at Detroit

145-inch Wheelbase

The Runabout, Two Passengers	$4,585
The Phaeton, Five Passengers	4,585
The Touring, Seven Passengers	4,585
The Sport Phaeton, Five Passengers	4,935
The Coupe, Two Passengers	5,385
The Coupe, Five Passengers	5,735
The Club Sedan, Five Passengers	5,785
The Sedan, Seven Passengers	5,785
The Sedan-Limousine, Seven Pass.	5,985

Packard also provides to order, on the 145-inch chassis, the finest masterpieces of the world's most famous individual custom coach builders.

See these three lines of new Packard Eights at our show rooms. You can now enjoy the prestige and distinction of Packard Eight ownership with the exact car that suits your needs, in size, appointments and in price.

Southern California Dealers

C. J. Shannon & Son.....Alhambra
B. F. Chrisman.....Bakersfield
Alma C. Buxton.....Beverly Hills
Kelley Motor Co. .....Glendale
Douglas M. Longyear, Inc...Hollywood
Lewis & Townsdin...Huntington Park
Carlyle Nibley, Inc. .....Long Beach
Ted Morris.....Monrovia
H. B. Banta, Inc. .....Ontario
D. E. McDaniel, Inc. .....Pasadena
Robert Tenan.....Redondo

Earle C. Anthony, Inc.
Owner of Radio Central Super Station KFI
TENTH AND HOPE STREETS
PHONE WESTMORE 0331

Southern California Dealers

Elvin E. Webb.....Riverside
J. Clarke Smith.....San Bernardino
Ray Anderson, Inc. .....San Diego
Virgil Negranti.....San Luis Obispo
Claude L. Coggins, Inc. ....San Pedro
Hightower & Cromer.....Santa Ana
Hitchcock Motor Co. ...Santa Barbara
Carl R. Henderson.....Santa Monica
H. C. Motley, Inc. .....Ventura
Don West, Inc. .....Whittier

FULL TEXT OF BOULDER CANYON BILL AS FINALLY PASSED BY CONGR

FOLLOWING is the text of the Boulder Canyon project bill as finally passed by Congress and now awaits President Coolidge's signature.

The Seventieth Congress of the United States of America, at the second session begun and held at the city of Washington on Monday, the third of December, one thousand nineteen hundred and twenty-eight

AN ACT to provide for the construction of works for the protection and development of the Colorado River basin, for the approval of the Colorado River compact, and for other purposes:

Be it enacted by the Senate and House of Representatives of the United States of America in Congress assembled:

That for the purpose of controlling the floods, improving navigation and regulating the flow of the Colorado River, providing for storage and for the delivery of the stored waters thereof for reclamation of public lands and other beneficial uses exclusively within the United States and for the generation of electrical energy as a means of making the project herein authorized a self-supporting and financially solvent undertaking the Secretary of the Interior, subject to the terms of the Colorado River Compact hereinafter mentioned, is hereby authorized to construct, operate and maintain a dam and incidental works in the main stream of the Colorado River at Black Canyon or Boulder Canyon adequate to create a storage reservoir of a capacity of not less than 20,000,000 acre feet of water and a main canal and appurtenant structures located entirely within the United States connecting the Laguna Dam, or other suitable diversion dam which the Secretary of the Interior is hereby authorized to construct if deemed necessary or advisable by him upon engineering or economic considerations, with the Imperial and Coachella valleys in California, the expenditures for said main canal and appurtenant structures to be reimbursable, as provided in the reclamation law, and shall not be paid out of revenues derived from the sale or disposal of water power or electric energy at the dam authorized to be constructed at said Black Canyon or Boulder Canyon or for water or potable purposes outside of the Imperial and Coachella valleys: provided, however, that no charge shall be made for water or for the use, storage or delivery of water for irrigation or water for potable purposes in the Imperial or Coachella valleys; also to construct and and equip, operate and maintain at or near said dam or cause to be constructed a complete plant and incidental structures suitable for the fullest economic development of electrical energy from the water discharged from said reservoir; and to acquire by proceedings in eminent domain or otherwise, all lands, rights of way and other property necessary for said purposes.

SECTION 2. (a) There is hereby established a special fund, to be known as the "Colorado River dam fund" (hereinafter referred to as the "fund") and to be available, as hereafter provided, only for carrying out the provisions of this act. All revenues received in carrying out the provisions of this act shall be paid into and expenditures shall be made out of the fund under the direction of the Secretary of the Interior.

(b) The Secretary of the Treasury is authorized to advance to the fund, from time to time, and within the appropriations therefore such amounts as the Secretary of the Interior deems necessary for carrying out the provisions of this act, except that the aggregate amount of such advances shall not exceed the sum of $165 000 000. Of this amount the sum of $25,000,000 shall be allocated to flood control and shall be repaid to the United States out of 62½ per centum of revenues, if any, in excess of the amount necessary to meet periodical payments during the period of amortization, as provided in Section 4 of this act. If said sum of $25,000,000 is not repaid in full during the period of amortization then 62½ per centum of all net revenues shall be applied to payment of the remainder. Interest at the rate of 4 per centum per annum accruing during the year upon the amounts so advanced and remaining unpaid shall be paid annually out of the fund, except as herein otherwise provided.

(c) Moneys in the fund advanced under subdivision (b) shall be available only for expenditures for construction and the payment of interest, during construction, upon the amounts so advanced. No expenditures out of the fund shall be made for operation and maintenance except from appropriations therefore.

(d) The Secretary of the Treasury shall charge the fund as of June 30 in each year with such amount as may be necessary for the payment of interest on advances made under subdivision (b) at the rate of 4 per centum per annum accrued during the year. Amounts so advanced and remaining unpaid, except that if the fund is insufficient to meet the payment of interest the Secretary of the Treasury may, in his discretion, defer any part of such payment, and the amount so deferred shall bear interest at the rate of 4 per centum per annum until paid.

(e) The Secretary of the Interior shall certify to the Secretary of the Treasury, at the close of each fiscal year the amount of money in the fund in excess of the amount necessary for construction, operation and maintenance and payment of interest. Upon receipt of each such certificate the Secretary of the Treasury is authorized and directed to charge the fund with the amount so certified as repayment of the advances made under subdivision (b) which amount shall be covered into the Treasury to the credit of miscellaneous receipts.

SECTION 3. There is hereby authorized to be appropriated from time to time, out of any money in the Treasury not otherwise appropriated, such sums of money as may be necessary to carry out the purposes of this act, not exceeding in the aggregate $165,000,000.

SECTION 4. (A.) This act shall not take effect and no authority shall be exercised hereunder and no work shall be begun and no moneys expended on or in connection with the works or structures provided for in this act, and no water rights shall be claimed or initiated hereunder, and no steps shall be taken by the United States or by others to initiate or perfect any claims to the use of water pertinent to such works or structures unless and until (1) the States of Arizona, California, Colorado, Nevada, New Mexico, Utah and Wyoming shall have ratified the Colorado River compact, mentioned in Sec. 12 hereof, and the President by public proclamation shall have so declared, or (2) if said States fail to ratify the said compact within six months from the date of the passage of this act then, until six of said States, including the State of California, shall ratify said compact and shall consent to waive the provisions of the first paragraph of Art. II of said compact, which makes the same binding and obligatory only when approved by each of the seven States signatory thereto, and shall have approved said compact without conditions, save that of such six State approval, and the President by public proclamation shall have so declared and, further, until the State of California, by act of its Legislature shall agree irrevocably and unconditionally with the United States and for the benefit of the States of Arizona, Colorado, Nevada, New Mexico, Utah and Wyoming, as an express covenant and in consideration of the passage of this act that the aggregate annual consumptive use (diversions less returns to the river) of water of and from the Colorado River for use in the State of California, including all uses under contracts made under the provisions of this act and all water necessary for the supply of any rights which may now exist, shall not exceed 4,400,000 acre feet of the waters apportioned to the lower basin States by paragraph A of Art. III of the Colorado River compact, plus not more than one-half of any excess or surplus waters unapportioned by said compact, such uses always to be subject to the terms of said compact.

The States of Arizona, California and Nevada are authorized to enter into an agreement which shall provide (1) that of the 7,500,000 acre feet annually apportioned to the lower basin by paragraph (A) of Art. III of the Colorado River Compact, there shall be apportioned to the State of Nevada 300,000 acre feet and to the State of Arizona 2,800,000 acre feet for exclusive beneficial consumptive use in perpetuity, and (2) that the State of Arizona may annually use one-half of the excess or surplus waters unapportioned by the Colorado River Compact, and (3) that the State of Arizona shall have the exclusive beneficial consumptive use of the Gila River and its tributaries within the boundaries of said State, and (4) that the waters of the Gila River and its tributaries except return flow after the same enters the Colorado River shall never be subject to any diminution whatever by any allowance of water which may be made by treaty or otherwise to the United States of Mexico but if as provided in paragraph (C) of Art. III of the Colorado River Compact, it shall become necessary to supply water to the United States of Mexico from waters over and above the quantities which are surplus as defined by said compact, then the State of California shall and will mutually agree with the State of Arizona to supply, out of the main stream of the Colorado River, one-half of any deficiency which must be supplied to Mexico by the lower basin, and (5) that the State of California shall and will further mutually agree with the States of Arizona and Nevada, that none of said three States shall withhold water and none shall require the delivery of water, which can be reasonably applied to domestic and agricultural uses and (6) that all of the provisions of said tri-State agreement shall be subject in all particulars to the provisions of the Colorado River Compact, and (7) said agreement to take effect upon the ratification of the Colorado River Compact by Arizona, California and Nevada.

(B.) Before any money is appropriated for the construction of said dam or power plant or any construction work done or contracted for the Secretary of the Interior shall make provision for revenues by contract in accordance with the provisions of this act, adequate in his judgment to insure payment of all expenses of operation and maintenance of said works incurred by the United States and the repayment, within fifty years from the date of the completion of said works, of all amounts advanced to the fund under subdivision (B) of Sec. 2 for such works, together with interest thereon made reimbursable under this act.

Before any money is appropriated for the construction of said main canal and appurtenant structures to connect the Laguna dam with the Imperial and Coachella valleys in California, or any construction work is done upon said canal or contracted for, the Secretary of the Interior shall make provision for revenues, by contract or otherwise, adequate in his judgment to insure payment of all expenses of construction, operation and maintenance of said canal and appurtenant structures in the manner provided in the reclamation law.

If during the period of amortization the Secretary of the Interior shall receive revenues in excess of the amount necessary to meet the periodical payments to the United States as provided in the contract or contracts executed under this act, then, immediately after the settlement of such periodical payments, he shall pay to the State of Arizona 18 3-4 per centum of such revenues and to the State of Nevada 18 3-4 per centum of such excess revenues.

SECTION V. That the Secretary of the Interior is hereby authorized, under such general regulations as he may prescribe, to contract for the storage of water in said reservoir and for the delivery thereof at such points on the river and on said canal as may be agreed upon, for irrigation and domestic uses, and generation of electrical energy and delivery at the switchboard to States, municipal corporations, political subdivisions and private corporations of electrical energy generated at said dam, upon charges that will provide revenue which, in addition to other revenue accruing under the Reclamation Law and under this act will in his judgment cover all expenses of operation and maintenance incurred by the United States on account of work, constructed under this act and the payments to the United States under subdivision (B) of Section 4. Contracts respecting water for irrigation and domestic uses shall be for permanent service and shall conform to paragraph (A) of Section 4 of this act. No person shall have or be entitled to have the use for any purpose of the water stored as aforesaid except by contract made as herein stated.

After the repayments to the United States of all money advanced with interest charges shall be on such basis and the revenues derived therefrom shall be kept in a separate fund to be expended within the Colorado River basin as may hereafter be prescribed by the Congress.

General and uniform regulations shall be prescribed by the said Secretary for the awarding of contracts for the sale and delivery of electrical energy, and for renewals under subdivision (B) of this section, and in making such contracts the following shall govern:

(A.) No contract for electrical energy or for generation of electrical energy shall be of longer duration than fifty years from the date at which such energy is ready for delivery.

Contracts made pursuant to subdivision (A) of this section, shall be made with a view to obtaining reasonable returns and shall contain provisions whereby at the end of fifteen years from the date of their execution and every ten years thereafter, there shall be readjustment of the contract, upon the demand of either party thereto, either upward or downward as to price, as the Secretary of the Interior may find to be justified by competitive conditions at distributing points or competitive centers, and with provisions under which disputes or disagreements as to interpretation or performance of such contract shall be determined either by arbitration or court proceedings, the Secretary of the Interior being authorized to act for the United States in such readjustments or proceedings.

(B.) The holder of any contract for electrical energy not in default thereunder shall be entitled to a renewal thereof upon such terms and conditions as may be authorized or required under the then-existing laws and regulations, unless the property of such holder dependent for its usefulness on a continuation of the contract be purchased or acquired and such holder be compensated for damages to its property, used and useful in the transmission and distribution of such electrical energy and not taken, resulting from the termination of the supply.

(C.) Contracts for the use of water and necessary privileges for the generation and distribution of hydroelectric energy or for the sale and delivery of electrical energy shall be made with responsible applicants therefor, who will pay the price fixed by the said Secretary with a view to meeting the revenue requirements herein provided for. In case of conflicting applications, if any such conflicts shall be resolved by the said Secretary, after hearing, with due regard to the public interest and in conformity with the policy expressed in the Federal Water Power Act as to conflicting applications for permits and licenses, except that preference to applicants for the use of water and appurtenant works and privileges necessary for the generation and distribution of hydroelectric energy, or for delivery at the switchboard of a hydroelectric plant, shall be given first to a State for the generation or purchase of electric energy for use in the State, and the States of Arizona, California and Nevada shall be given equal opportunity as such applicants.

The rights covered by such preference shall be contracted for by such State within six months after notice by the Secretary of the Interior and to be paid for on the same terms and conditions as may be provided in other similar contracts made by said Secretary: Provided, however, that no application of a State or a political subdivision for an allocation of water for power purposes or of electrical energy shall be denied or another application in conflict therewith be granted on the ground that the bond issue of such State or political subdivision necessary to enable the applicant to utilize such water and appurtenant works and privileges necessary for the generation and distribution of hydroelectric energy or the electrical energy applied for, has not been authorized or marketed until after a reasonable time, to be determined by the said Secretary, has been given to such applicant to have such bond issue authorized and marketed.

(D.) Any agency receiving a contract for electrical energy equivalent to 100,000 firm horsepower, or more, may when deemed feasible by the said Secretary from engineering and economic considerations and under general regulations prescribed by him, be required to permit any other agency having contracts hereunder for less than the equivalent of 25,000 firm horsepower upon application to the Secretary of the Interior made within sixty days from the execution of the contract of the agency the use of whose transmission line is applied for to participate in the benefits and use of any main transmission line constructed or to be constructed by the former for carrying such energy (not exceeding, however, one-fourth the capacity of such line) upon payment by such other agencies of a reasonable share of the cost of construction, operation and maintenance thereof.

The use is hereby authorized of such public and reserved lands of the United States as may be necessary or convenient for the construction, operation and maintenance of main transmission lines to transmit said electrical energy.

SECTION 6. That the dam and reservoir provided for by Sec. 1 hereof shall be used: First, for river regulation, improvement of navigation and flood control; second, for irrigation and domestic uses and satisfaction of present perfected rights in pursuance of Art. VIII of said Colorado River Compact; and third, for power. The title to said dam, reservoir, plant and incidental works shall forever remain in the United States and the United States shall until otherwise provided by Congress, control, manage and operate the same, except as herein otherwise provided: Provided, however, that the Secretary of the Interior may, in his discretion, enter into contracts of lease of a unit or units of any government-built plant, with right to generate electrical energy, or, alternatively, to enter into contracts of lease for the use of water for the generation of electrical energy as herein provided, in either of which events the provisions of Sec. 5 of this act relating to revenue, term, renewals, determination of conflicting applications and joint use of transmission lines under contracts for the sale of electrical energy, shall apply.

The Secretary of the Interior shall prescribe and enforce rules and regulations conforming with the requirements of the Federal Water Power Act as far as applicable, respecting maintenance of works in condition of repair adequate for their efficient operation, maintenance of a system of accounting, control of rates and service in the absence of State regulation or interstate agreement, valuation for rate-making purposes, transfers of contracts, contracts extending beyond the lease period, expropriation of excessive profits, recapture and or emergency use by the United States of property of lessees, and penalties for enforcing regulations made under this act or penalizing failure to comply with such regulations or with the provisions of this act. He shall also conform with other provisions of the Federal Water Power Act and of the rules and regulations of the Federal Power Commission, which have been devised or which may be hereafter devised, for the protection of the investor and consumer.

The Federal Power Commission is hereby directed not to issue or approve any permits or licenses under said Federal Water Power Act upon or affecting the Colorado River or any of its tributaries, except the Gila River, in the States of Colorado, Wyoming, Utah, New Mexico, Nevada, Arizona and California until this act shall become effect as provided in Sec. 4 herein.

SECTION 7. That the Secretary of the Interior may, in his discretion when repayments to the United States of all money advanced with interest reimbursable hereunder, shall have been made transfer the title to said canal and appurtenant structures, except the Laguna Dam and the main canal and appurtenant structures down to and including the Syphon drop, to the districts or other agencies of the United States having a beneficial interest therein in proportion to their respective capital investments under such form of organization as may be acceptable to him. The said districts or other agencies shall have the privilege at any time of utilizing by contract or otherwise such power possibilities as may exist upon said canal, in proportion to their respective contributions or obligations toward the capital cost of said canal and appurtenant structures from and including the diversion works to the point where each respective power plant may be located. The net proceeds from any power development on said canal shall be paid into the fund and credited to said districts or other agencies on their said contracts in proportion to their rights to develop power, until the districts or other agencies using said canals shall have paid thereby and under any contract or otherwise an amount of money equivalent to the operation and maintenance expense and cost of construction thereof.

SECTION 8. (a) The United States, its lessees, licensees and contractees, and all users and appropriators of water stored, diverted, carried and or distributed by the reservoir, canals and other works herein authorized, shall observe and be subject to and controlled by said Colorado River compact in the construction, management and operation of said reservoir, canals and other works and the storage diversion, delivery and use of water for the generation of power, irrigation and other purposes, anything in this act to the contrary notwithstanding and all permits, licenses, and contracts shall so provide.

(b) Also the United States, in constructing, managing and operating the dam, reservoir, canals and other works herein authorized, including the appropriation, delivery, and use of water for the generation of power, irrigation or other uses, and all users of water thus delivered and all users and appropriators of water stored by said reservoir and or carried by said canal including all permittees and licensees of the United States or any of its agencies, shall observe and be subject to and controlled, anything to the contrary herein notwithstanding, by the terms of said compact, if any, between the States of Arizona, California and Nevada, or any two thereof, for the equitable division of the benefits, including power, arising from the use of water accruing to said States, subsidiary to and consistent with said Colorado River compact which may be negotiated and approved by said States and to which Congress shall give its consent and approval on or before January 1, 1929; and the terms of any such compact concluded between said States and approved and consented to by Congress after said date: Provided, that in the latter case such compact shall be subject to all contracts, if any, made by the Secretary of the Interior under Section 5 hereof prior to the date of such approval and consent by Congress.

SECTION 9. That all lands of the United States found by the Secretary of the Interior to be practicable of irrigation and reclamation by the irrigation works authorized herein shall be withdrawn from public entry. Thereafter at the direction of the Secretary of the Interior, such lands shall be opened for entry in tracts varying in size, but not exceeding 160 acres, as may be determined by the Secretary of the Interior in accordance with the provisions of the reclamation law, and any such entryman shall pay an equitable share in accordance with the benefits received, as determined by the said Secretary of the construction cost of said canal and appurtenant structures; said payments to be made in such instalments and at such times as may be specified by the Secretary of the Interior in accordance with the provisions of the said Reclamation Law and shall constitute revenue from said project and be covered into the fund herein provided for: Provided, that all persons who have served in the United States Army, Navy or Marine Corps during the war with Germany, the war with Spain or in the suppression of the insurrection in the Philippines and who have been honorably separated or discharged therefrom or placed in the Regular Army or Navy Reserve, shall have the exclusive preference right for a period of three months to enter said lands, subject, however, to the provisions of subsection (c) of Section 4, Act of December 5, 1924, (Forty-third Statutes-at-Large, page 702;) and also, so far as practicable, preference shall be given to said persons in all construction work authorized by this act: Provided further that in the event such an entry shall be relinquished at any time prior to actual residence upon the land by the entryman for not less than one year lands so relinquished shall not be subject to entry for a period of sixty days after the filing and notation of the relinquishment in the local land office and after the expiration of said sixty-day period such lands shall be open to entry subject to the preference in this section provided.

SECTION 10. That nothing in this act shall be construed as modifying in any manner the existing contract, dated October 23, 1918, between the United States and the Imperial Irrigation District, providing for a connection with Laguna Dam; but the Secretary of the Interior is authorized to enter into contract or contracts with the said district or other districts, persons or agencies for the construction in accordance with this act, of said canal and appurtenant structures and also for the operation and maintenance thereof, with the consent of the other users.

SECTION 11. That the Secretary of the Interior is hereby authorized to make such studies, surveys, investigations and do such engineering as may be necessary to determine the lands in the State of Arizona that should be embraced within the boundaries of a reclamation project heretofore commonly known and hereafter to be known as the Parker - Gila Valley reclamation project, and to recommend the most practicable and feasible method of irrigating lands within said project, or units thereof, and the cost of the same; and the appropriation of such sums of money as may be necessary for the aforesaid purposes from time to time is hereby authorized. The Secretary shall report to Congress as soon as practicable, and not later than December 10, 1931, his findings, conclusions and recommendations regarding such project.

SECTION 12. "Political subdivisions" or "political subdivison" as used in this act shall be understood to include any State, irrigation or other district, municipality or other governmental organization.

"Reclamation law" as used in this act shall be understood to mean that certain act of the Congress of the United States approved June 17, 1902, entitled "An Act Appropriating the Receipts from the Sale and Disposal of Public Land in Certain States and Territories to the Construction of Irrigation Works for the Reclamation of Arid Lands," and the acts amendatory thereof and supplemental thereto.

"Maintenance" as used herein shall be deemed to include in each instance provision for keeping the works in good operating condition.

"The Federal Water Power Act" as used in this act, shall be understood to mean that certain act of Congress of the United States approved June 10, 1920, entitled "An Act to Create a Federal Power Commission; to Provide for the Improvement of Navigation; the Development of Water Power; the use of the Public Lands in Relation Thereto; and to Repeal Section 18 of the River and Harbor Appropriation Act, approved August 8, 1917, and for Other Purposes," and the acts amendatory thereof and supplemental thereto.

"Domestic" whenever employed in this act shall include water uses defined as "domestic" in said Colorado River Compact.

SECTION 13.— (a) The Colorado River Compact signed at Santa Fe, N. M., November 24, 1922, pursuant to act of Congress approved August 19, 1921, entitled "An Act to Permit a Compact or Agreement Between the States of Arizona, California, Colorado, Nevada, New Mexico, Utah and Wyoming Respecting the Disposition and Apportionment of the Waters of the Colorado River, and for Other Purposes" is hereby approved by the Congress of the United States and the provisions of the first paragraph of Article XI of said Colorado River compact making said compact binding and obligatory when it shall have been approved by the Legislature of each of the signatory States, are hereby waived, and this approval shall become effective when the State of California and at least five of the other States mentioned shall have approved or may hereafter approve said compact as aforesaid and shall consent to such waiver, as herein provided.

(b) The rights of the United States in or to waters of the Colorado River and its tributaries howsoever claimed or acquired, as well as the rights of those claiming under the United States, shall be subject to and controlled by said Colorado River compact.

(c) Also all patents, grants, contracts, concessions, leases, permits, licenses, rights of way or other privileges from the United States or under its authority, necessary or convenient for the use of waters of the Colorado River or its tributaries or for the generation or transmission of electrical energy generated by means of the waters of said river or its tributaries, whether under this act, the Federal Water Power Act or otherwise, shall be upon the express condition and with the express covenant that the rights of the recipients or holders thereof to waters of the river or its tributaries, for the use of which the same are necessary, convenient or incidental, and the use of the same shall likewise be subject to and controlled by said Colorado River Compact.

(d) The conditions and covenants referred to herein shall be deemed to run with the land and the right, interest or privilege therein and water right, and shall attach as a matter of law, whether set out or referred to in the instrument evidencing any such patent, grant, contract, concession, lease, permit, license, right of way or other privilege from the United States or under its authority, or not, and shall be deemed to be for the benefit of and be available to the States of Arizona, California, Colorado, Nevada, New Mexico, Utah and Wyoming and the users of water therein or thereunder, by way of suit, defense or otherwise, in any litigation respecting the waters of the Colorado River or its tributaries.

SECTION 14. This act shall be deemed a supplement to the reclamation law, which said reclamation law shall govern the construction, operation and management of the works herein authorized except as otherwise herein provided.

SECTION 15. The Secretary of the Interior is authorized and directed to make investigation and public reports of the feasibility of projects for irrigation, generation of electric power and other purposes in the States of Arizona, California, Nevada, Colorado, New Mexico, Utah and Wyoming for the purpose of making such information available to said States and to the Congress, and of formulating a comprehensive scheme of control and the improvement and utilization of the water of the Colorado River and its tributaries. The sum of $250,000 is hereby authorized to be appropriated from said Colorado River dam fund created by Sec. 2 of this act, for such purposes.

SECTION 16. In furtherance of any comprehensive plan formulated hereafter for the control, improvement and utilization of the resources of the Colorado River system and to the end that the project authorized by this act may constitute and be administered as a unit in such control improvement and utilization any commission or commissioner duly authorized under the laws of any ratifying State in that behalf shall have the right to act in an advisory capacity to and in co-operation with the Secretary of the Interior in the exercise of any authority under the provisions of Secs. 4, 5, and 14 of this act, and shall have at all times access to records of all Federal agencies empowered to act under said sections, and shall be entitled to have copies of said records on request.

SECTION 17. Claims of the United States arising out of any contract authorized by this act shall have priority over all others secured or unsecured.

SECTION 18. Nothing herein shall be construed as interfering with such rights as the States now have either to the waters within their borders or to adopt such policies and enact such laws as they may deem necessary with respect to the appropriation, control and use of waters within their borders, except as modified by the Colorado River Compact or other interstate agreement.

SECTION 19. That the consent of Congress is hereby given to the States of Arizona, California, Colorado, Nevada, New Mexico, Utah and Wyoming to negotiate and enter into compacts or agreements supplemental to and in conformity with the Colorado River Compact and consistent with this act for a comprehensive plan for the development of the Colorado River and providing for the storage, diversion and use of the waters of said river. Any such compact or agreement may provide for the [illegible] dams, [illegible] works or [illegible] control, [illegible] of navigation, [illegible] other purposes [illegible] tures for the [illegible] veloprment of said [illegible] financing of the [illegible] purposes may [illegible] of [illegible] the creation of [illegible] ities or other [illegible]

(a) Such [illegible] condition that [illegible] the United States, [illegible] by the President, [illegible] in the legislature [illegible] report to Congress [illegible] ings and of any [illegible] ment entered into.

(b) No such agreement shall be binding [illegible] upon any of such [illegible] until it has been [illegible] Legislature of each [illegible] and by the Congress [illegible] States.

SECTION 20. [illegible] shall be construed as a [illegible] recognition of any [illegible] Mexico in the use of [illegible] the Colorado River [illegible]

SECTION 21. That [illegible] utilization any commission or [illegible] jon Project Act."

Porto Rico [illegible] Bill Ap[illegible]

WASHINGTON, [illegible] The Senate today [illegible] to President Coolidge [illegible] authorizing $5,000,000 [illegible] of hurricane sufferers [illegible]

The measure would [illegible] 000 available [illegible] of January 1, 1930, and [illegible] January 1, 1931, for [illegible] habilitate cities and [illegible] tations devastated by [illegible] hurricane.

Another $250,000 [illegible] thorized for rebuilding [illegible] roads and schoolhouses [illegible]

Action on [illegible] Vote Held

WASHINGTON, Dec. [illegible] er an hour's discussion [illegible] Public Lands Committee [illegible] ferred until tomorrow [illegible] the nomination of Ray [illegible] be Secretary of the Interior [illegible]

Resumption of hearings [illegible] committee on the nomination [illegible] sequent cancellation of [illegible] contract for the Boulder [illegible] oil also was postponed [illegible] morrow when the committee [illegible] that several members [illegible] in attend[illegible]

AT FITZGERALD'S THIS CHRISTMA

MENLO—6 tube Junior Duplex receiver, the choice of Thomas A. Edison, with the "171" power tube and Magnavox Dynamic speaker. Beautiful walnut cabinet . . . $225

$245 Complete

Unusually Liberal Christmas TERMS at

BEVERLY—new Splitdorf Duplex receiver, the choice of Thomas A. Edison, with phonograph amplifying unit, 250 power tube and Dynamic speaker. Exquisite walnut cabinet . . . $315

$347 Complete

FITZGERALD'S

727 · 729 So. HILL ST.

Glendale Branch—337 North Brand Blvd.

There *is* a Santa Claus!

Hundreds of Thousands of Men Know this Service Santa "Clause"

READ the written guarantee in the inside pocket of any Foreman and Clark garment and you, too, will believe there *must* be a Santa "Clause" of service. This service "clause" reads—"The purchaser of any Foreman and Clark garment is entitled to the following service without cost or obligation, at any of our upstairs stores from Coast to Coast: Pressing, sponging and minor repairs at any time whatsoever during the life of the garment." Search the earth for an after-purchase FREE service that follows ANY product made and you cannot find an equal to this F&C service clause!

that—

Sponges, Presses & Minor Repairs F&C Garments Free for Life!

Get HIM Acquainted with this 365 Day Santa "Clause"

GIVE him a Foreman and Clark Gift Bond. Made out in any desired amount and redeemable at any Foreman and Clark store from Coast to Coast. Remember him this practical way and you do more than bestow a gift—you acquaint him with the greatest clothing service on earth and he will forever thank you!

Guaranteed $3.50 and $5 Pure Fur Felt Hats...$2.50 and $3.50

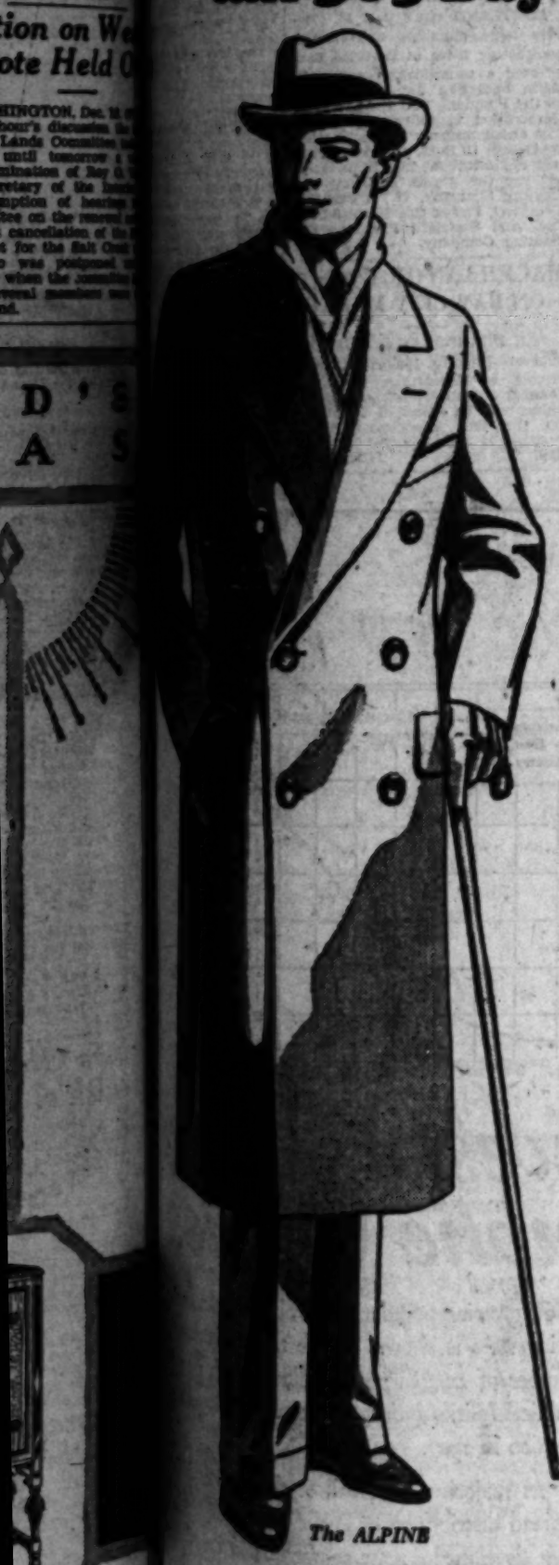

Open Every Night Till Christmas

The ALPINE

The NEWBRAY

The NEWPORT

Trade Upstairs & Save $10 —*and more!*

THAT slogan is familiar to every American man. It's the *biggest* little sentence ever applied to clothes! Back of it is our mighty purchasing power, buying complete mill runs of finest woolens at huge discounts. Back of it is the greatest volume and fastest stock turn-over in the clothing industry. Back of it are 5 mammoth F&C Eastern daylight factories operating on only 6% overhead when the Government considers 30% reasonable. Back of it is a mere 55c retail profit on each garment sold. Back of it is public confidence and customer satisfaction demonstrated in the fact that 83% of our customers repeat. At the top of our stairs you will find many more reasons why "Trade Upstairs and Save $10" means so much to so many men.

5 Reasons Why—

1. *Coast to Coast Upstairs Stores*
2. *Over $1,000,000 Saved Yearly in Rent*
3. *$10,000,000 Guarantee in Writing*
4. *Our Own 5 Big Eastern Factories*
5. *Cash Business—No Credit Losses*

TWO great upstairs stores in Los Angeles to serve you—our new store in our own building corner 7th and Hill where ground floor and upstairs rentals give us free rent—also corner 3rd and Main. Same merchandise, same service both stores. No connection with any other clothing stores.

Guaranteed $25 Boy's 2-Pants Suits, $15

FOREMAN and CLARK

2 Upstairs Stores in Los Angeles

CORNER 7th & Hill
Entire Second, Third and Fourth Floors

COR. 3rd & Main
Entire Second Floor

FINANCIAL

UNION BANK TO ENLARGE FIELD

Capital and Surplus Raised $2,200,000 by Board

Rights Offered Stockholders at $220 Per Share

Growing Demand for Service Prompts Increase

Ben R. Meyer, president of the Union Bank and Trust Company, yesterday announced a $2,200,000 increase in capital and surplus, which will be effected through the sale to stockholders of 10,000 additional shares at $220 a share. Of the proceeds, $1,000,000 will be allocated to capital and $1,200,000 to surplus.

Present stockholders will have the right to purchase 9000 shares at $220 a share, equal to 3-10 of a share of the new stock for each share now held. A value of $25 has been fixed for the rights, according to the announcement.

On the recommendation of Mr. Meyer, 1000 shares will be reserved for officers and employees, who will have the privilege of subscribing at $220 per share and paying for the stock in regular monthly installments over a period of two years.

"This increase in capitalization is made to enable the Union Bank to make larger commercial loans, and keep pace with the growing community," declared Mr. Meyer. "It will facilitate the acquisition of trust business, and will enable the Union Bank, through its bond department, to take a larger part in the underwriting of bonds and will also increase the financial strength of the bank."

The Union Bank was established in 1914 and has shown a steady growth since that time. During the past four years deposits have grown from $12,500,000 as of July 1, 1924, to $23,000,000, an increase of almost 100 per cent.

Blyth, Witter to Reorganize for Brokerage

Formation of the copartnership of Blyth & Co., member of the New York Stock Exchange, to succeed the general securities business heretofore conducted under the name of Blyth, Witter & Co., is expected to be formally announced in the course of the next few days. No changes in the organization or executive personnel are contemplated, it was stated.

Blyth, Witter & Co. is one of the first of the large investment banking houses to broaden the scope of its activities to include a general brokerage business. The partnership will be headed by Charles R. Blyth. Other partners include George Leib, Ray I. Shurtleff, Lloyd S. Gilmore, Frank E. Walker, Charles E. Driver, Mansel P. Griffiths, David T. Babcock and James S. Philpotts.

The company has a nation-wide organization, with a network of offices spread throughout the United States, practically all of which are connected with a private wire system. The investment house is one of the few originally established on the Pacific Coast to branch eastward.

Trading Quiet on London Mart

LONDON, Dec. 18. (Exclusive)—The stock market had a steady tone today with trading on a small scale. The industrial group was quiet, with talking-machine issues in fair demand. Dealings commenced here this morning in Ford Motor Co., Ltd. The tobacco list had an easier tone and most of the mining issues were in supply with Mond Nickel an exception. Wireless and textile securities were steady, while the oil, rubber and artificial silk groups were quiet.

The gilt-edge division had a firm tone. Foreign issues were neglected. Argentine rails were irregular.

Banks, Huntley & Co.
MEMBERS
Los Angeles Stock Exchange
Los Angeles Curb Exchange
12th Floor
Stock Exchange Bldg.
Los Angeles
TRinity 9161
1632 Vine Street
Hollywood
HIllcrest 1101
SAN DIEGO RIVERSIDE LONG BEACH SANTA MONICA

A. M. Clifford
Investment Counselor and Financial Analyst
"No Securities to Sell"
Advises with clients upon Bond and Stock Investments.
Specializes in periodic reviews of clients' investments;—a most advisable measure.
Conducts special investigations and analytical research work.
Booklet upon request.
Stock Exchange Building Los Angeles

FINANCIAL INDEX

The following index will be found convenient for quickly locating information in this issue of The Times:

	Page
Bank clearings	20
Bond quotations	15
Business News	14
Citrus fruits	20
Cotton	14
Coffee	20
Eggs, poultry (butter and eggs)	20
Flaxseed	20
Foreign exchange (money)	20
Grains	20
Live stock	20
Metals	20
Naval stores	20
Oil Field News	21
Produce, Los Angeles	20
Sugar	20
STOCKS—	
Boston	20
Bay City Curb	19
Chicago	19
Los Angeles	16
New York Stock Exchange	18
New York Curb	17
New York Times averages	19
Salt Lake	18
San Francisco	19
Standard Oils	20

FORD ISSUE OF BRITAIN IN DEMAND

Prices Bid Up Sharply Both on American and London Markets

LONDON, Dec. 18. (AP)—The new Ford £1 shares were dealt in for the first time on the stock exchange today since the list was oversubscribed. They immediately advanced 15s, a number of buying orders having been received from the United States overnight.

Local buying appeared later and caused a further rise to 18s premium, at which the market was firm.

NEW YORK, Dec. 18. (AP)—Ten thousand American depositary receipts for stock of the Ford Motor Company, Ltd., of England, changed hands today at $9.87½ in the initial sale on the New York curb market. The receipts are for ordinary registered shares, which have a par value of £1.

On the Philadelphia Stock Exchange the stock opened at $10.25, up $1.25 from yesterday's closing price.

Allotments announced on the stock, which was oversubscribed twenty times, give the smaller subscriber a greater percentage on his application than the larger buyer. On all subscriptions of more than 5000 shares only 210 shares were alloted irrespective of the size of the application. Applications for 5000 shares received 100 shares.

Active bidding for the stock is reported to be due partly to a large Wall street short interest arising from the fact that only a small American allotment was allowed. Some brokers are reported to have gone into the London market and bought stock to deliver against sales made here before the allotments were announced.

First Call of Maddux Issue on Mart Today

Voting trust certificates representing common stock of the Maddux Air Lines Company, successor to Maddux Air Lines, Inc., have been approved for listing and will be called on the Los Angeles Curb Exchange tomorrow, it was announced yesterday.

Out of an authorized issue of 500,000 shares of no par value, there will presently be outstanding 265,020 shares. Of this amount 110,020 shares represented by the certificates will be changed for common and preferred stocks of the predecessor company in the ratio of nine for each one of preferred held, and two for each one of common held.

The balance, 155,000 shares, has been sold to bankers to provide cash to be used to pay existing debts, to purchase additional equipment, to supply working capital, to provide funds for general expansion and for other corporate purposes.

Voting trust certificates will also be called tomorrow on the San Francisco Curb Exchange.

HAY PRICES FIRM

Alfalfa Markets Reported Shade Stronger on West Coast

Hay markets held steady during the week ending the 15th inst., with moderate offerings meeting fair demand, according to the Weekly Hay Market Review of the United States Bureau of Agricultural Economics.

Alfalfa markets were firm with offerings generally below current needs and demand active. Inquiry for dairy hay at Kansas City was less urgent than in recent weeks, largely as a result of milder weather which has tended to reduce consumption. Higher price levels have also tended to discourage buying for future needs. Greater amounts of alfalfa are reported being used locally in Nebraska and Colorado where larger numbers of cattle and sheep are on feed. Demand at Omaha was stronger and the moderate receipts moved readily. Inquiry for alfalfa in eastern markets continued active and offerings of the better grades were hardly equal to trade needs. Pacific Coast markets were slightly stronger with limited offerings meeting active demand. Prices to growers in the Yakima Valley were slightly higher. The Los Angeles market held firm.

BANK GROWS FAST

HUNTINGTON PARK, Dec. 18. (Exclusive)—Although organized and doing business less than three years, the board of directors of the City National Bank have announced that they will declare their second semiannual dividend of 4 per cent on each share of stock, payable the first of the new year. The bank now has deposits of around $1,500,000.

EMSCO TO SPLIT UP SHARES

Eight for One Basis Reported for Stock of Oil Well Supply Concern; New Peak Reached

BY EARLE E. CROWE

When the directors of the Emsco Derrick and Equipment Company meet later this week, it is understood that a resolution will be adopted to split the capital stock eight for one, and reduce the par value of the shares from $100 to no par. In anticipation of this action, the stock spurted yesterday to a new high at 290, an advance of 40 points over the previous day, and 65 points since Friday of last week.

After the split-up is effective, Emsco will have a total of 400,000 shares outstanding, against 50,000 at this time. The number of outstanding shares has just been increased by the issuance of the additional stock to which stockholders were allowed to subscribe in the proportion of one for each nine owned.

EARNINGS MOUNT

Nothing has been reported concerning the dividend the company is likely to pay on the no par value shares. Emsco is now paying $8 annually on the $100 shares, which is the equivalent to $1 on the proposed issue of no par value shares. From the way the stock market is acting, it is evident that the traders believe that a higher rate will be inaugurated on the new stock, possibly $1.25 or better.

Earnings of Emsco Derrick & Equipment would seem to justify the equivalent of $10 on the new shares, or a much higher figure. It is estimated by those in touch with the company's business that earnings this year will run around $30 a share on the existing stock, or about four times the $18 annual dividend requirements.

Since the revival of intensive drilling in the California oil fields, the Emsco business has increased enormously. This is indicated by the report of third-quarter earnings of $559,351, or more than the net of $436,794 reported for the entire six months of the current year.

Earnings, however, are not wholly dependent on drilling activities, it is understood. The company manufactures and distributes other oil field equipment for which the demand is unusually satisfactory after drilling operations subside, and should now improve by reason of the increased number of wells in operation.

NEW OUTLET OPENED

Other than the split-up and the rate at which earnings are running for the current year, Emsco stockholders attach considerable importance to a third factor, the contract recently signed with the Continental Supply Company. This company distributes oil well supplies in the Mid-Continent States through a chain of seventy-five stores, and will now act as the exclusive distributor in its field for Emsco products.

Through this contract, the Emsco sales next year, it is estimated, will be increased by at least 33 1-3 per cent.

Additional earnings, moreover, are anticipated from the new English project announced last month by E. M. Smith, president. The plant acquired outside of London will be modernized and expanded immediately, and probably will start on a new production basis by April 1. The manager of this plant is now in Los Angeles investigating manufacturing methods in use here.

New Stock and Bond Offerings on Mart Today

New financing scheduled for Pacific Coast distribution includes a new issue of $8,000,000 Delaware Electric Power Co. gold debentures 5½ per cent series due 1959, priced 5½ per cent series due 1959, priced yield about 5.75 per cent, to be marketed by a syndicate composed of Drexel & Co., Bonbright & Co. and A. C. Allyn & Co. Proceeds from the sale of the debentures will be used for retirement of funded debt and other corporate purposes.

Merrill, Lynch & Co. is offering $3,000,000 Daniel Reeves, Inc., 6½ per cent cumulative preferred stock of $100 par value, priced at $102 per shade and accrued dividends. A limited amount of common stock is offered at this time at $38 per share.

Offering is being made today by the Detroit Company of $850,000 first mortgage 6 per cent bonds of the California Door Company. The company is engaged in the business of logging, manufacturing and sale of lumber in California.

Winter Wheat Seeding Drops

WASHINGTON, Dec. 18. (AP)—The Department of Agriculture today estimated that 43,228,000 acres had been sown in winter wheat this year compared with 47,280,000 acres last year. The sown area was estimated as 8.6 per cent less than the area given to winter wheat last year. The condition of winter wheat on December 1 this year was 84.4 per cent compared with 8[illegible] per cent December 1, 1927, and [illegible] per cent on December 1, 1926.

The area sown in rye this fall for grain was estimated at 3,292,000 acres, which is 15.5 per cent less than the revised estimate of 3,895,000 acres sown in the fall of 1927. The condition of rye on December 1 was 84.4 per cent, compared with 89.3 on December 1, 1927, and 86.3 on December 1, 1926.

AMERICAN SURETY TO VOTE ON STOCK SPLIT

NEW YORK, Dec. 18. (Exclusive) Stockholders of American Surety Company at the annual meeting January 8 will vote on the recommendation of trustees that capital stock be increased from 100,000 shares of $50 par to 200,000 shares of $25 par and issuance of two new shares for each one of old, it was announced here today. Trustees declared an extra dividend of $2 and a regular quarterly dividend of $2.50 payable the 31st inst., to stock of record the 22nd inst.

Directors Fill Two Vacancies on Steel Board

NEW YORK, Dec. 18. (AP)—Directors of the United States Steel Corporation today filled vacancies on the board by the election of Junius S. Morgan, Jr., and Walter S. Gifford. Thomas W. Lamont was elected to the finance committee.

Mr. Morgan is the son of J. P. Morgan and Thomas W. Lamont is a partner in J. P. Morgan & Co. Mr. Gifford is president of the American Telephone and Telegraph Company.

The new directors, whose election was announced at a special meeting of the board, succeeded the late W. P. Palmer, former president of the American Steel and Wire Company, and John S. Phipps, whose term of office expires in 1929.

Group of Flour Mills Absorbed

MINNEAPOLIS, Dec. 18. (AP)—James P. Bell, president of General Mills, Inc., today announced completion of negotiations for purchase by that company from Frank Kell and associates of all Kell milling properties located at Amarillo, Vernon, Wichita Falls, Waco, Tex., and Oklahoma City and Perry, Okla.

It was announced that the addition of these mills with a total capacity of 9500 barrels per day and grain storage capacity of 3,500,000 bushels, will place General Mills, Inc., in a position to more competitively serve the rapidly growing and the important areas of the Southwest. It will also provide additional wheat purchasing points through the country. Elevators in Oklahoma and Texas are to be acquired by these properties, it was explained.

Chain Stores in Consolidation

CHICAGO, Dec. 18. (Exclusive) Consolidation of Consumers' Sanitary Coffee and Butter Stores with the Kroger Baking and Grocery Company was announced today by Walter J. Roney, vice-president of the former company. Terms of the merger were not made public at this time.

The Consumers company operates a chain of 303 stores in Chicago and suburbs, Southern Wisconsin and Northern Indiana and expects to open about 100 new stores in 1929. Sales for the current year are expected to approximate $17,500,000 for the current year as compared with $15,000,000 in 1927.

Italo Oil Gets New Properties

Italo Petroleum Corporation of America has leased 800 acres of land in the Cat Canyon district in the Santa Maria field, Santa Barbara county, William Lacy, president, announced yesterday. The land adjoins property of Union Oil Company and Palmer Union Oil Company and is one mile from land of R. and G. Oil Company.

Mr. Lacy also announced the declaration of the second regular quarterly dividend of 1 3-4 per cent on the preferred stock, payable January 20 to stock of record the 31st inst. There are 6,200,000 shares of preferred and 9,700,000 shares of common stock outstanding. Both are of $1 par value.

DOWNING GETS NEW HANFORD BANK POST

R. J. Downing, formerly assistant manager, has been promoted to the position of manager of the Hanford branch of the Los Angeles-First National and Trust and Savings Bank, it was announced yesterday following a meeting of the board of directors. Mr. Downing is a native of Stockton and has been with the bank nearly twenty-four years. He succeeds as manager the late Judd Smith.

COTTON MARKET

NEW YORK, Dec. 18. (AP)—After selling about 7 to 12 points net lower today, cotton prices steadied up during the afternoon on covering combined with some trade buying and a moderate demand from Wall street or western sources. The midafternoon market was a little more active and steady, net unchanged to 6 points higher.

RANGE OF PRICES
(By the Associated Press)

NEW YORK

	High	Low	Close
January	20.38	20.13	20.36@20.37
March	20.38	20.12	20.30@20.32
May	20.36	20.11	20.24@20.26
July	19.92	19.76	19.88@19.90
October	18.51	19.33	19.44
December	20.40	20.21	20.33

NEW ORLEANS

	High	Low	Close
January	19.94	19.80	19.80
March	19.73	19.60	19.69@19.70
May	19.67	19.54	19.63@19.64
July	19.46	19.37	19.46
October	18.80	18.80	18.86@18.88
December	19.56	19.45	19.53

SPOT PRICES

NEW YORK, Dec. 18. (AP)—Spot, steady; middling, 20.50.

NEW ORLEANS, Dec. 18. (AP)—Spot cotton closed quiet and unchanged. Sales, 1602; middling, 19.40.

COTTONSEED OIL

NEW YORK, Dec. 18. (Exclusive)—Cottonseed oil:

	Close.	Prev. close.
December	9.90@10.20	10.05@10.15
January	10.13@10.17	10.10@10.15
February	10.16@10.30	10.12@10.25
March	10.28@10.30	10.22@10.24
April	10.36@10.45	10.30@10.40
May	10.45	10.40@10.41
June	10.45@10.55	10.40@10.53
July	10.56	10.53
Spot	10.00@10.05	10.05@10.50

YULE BONUS ON SECURITY BANK SLATE

Distribution to Staff of $145,000 Authorized at Board Meeting

Directors of the Security Trust and Savings Bank authorized yesterday the payment of $145,000 to employees of the bank as a Christmas bonus. The distribution will be made this week and represents a percentage of the year's salary based on length of service.

Stockholders of the bank will receive a total of 6 per cent on capital stock for the fourth quarter by the declaration of the regular quarterly dividend of 4 per cent on the bank stock and the regular annual dividend of 2 per cent on the wholly owned subsidiary, Security Company, the investment arm of the bank.

The dividend of the Security Company totals $240,000. The total payment accruing to the bank stockholders amounts to $2,160,000 for the year on a $12,000,000 capitalization, which is an annual rate of 18 per cent. Both dividends declared are payable January 2 to stock of record the 24th inst.

Toward the end of the month depositors will receive in interest $3,350,000 which brings the total interest paid for the year to $6,700,000, an increase of $500,000 over 1927. The year-end disbursements which total more than $4,215,000 are the largest ever paid by the bank and mark the completion of a highly successful year, it was stated.

Growth of Air Transportation Gets Attention

NEW YORK, Dec. 18. (Exclusive) The end of the year will see approximately 10,000,000 miles in the flying schedules of the air services in the United States, says the American Bankers' Association Journal.

"Air transport has assumed the size and responsibility of big business and big business is becoming interested," the article continues. "Combinations of capital in America are already forming themselves into groups in air transport similar to the railway groups long extant in transcontinental transportation.

"Investment of capital amounting to at least $125,000,000 in the construction and operation of commercial airplanes and the entrance of all the great railway systems into the air-transport business in some manner or in some degree are developments of the year.

"At the close of the last fiscal year there were 26 airway operating concerns, operating 32 routes, aggregating 15,869 miles, and 31,240 miles were flown daily. The lighted mileage on June 30, last, was 7698, and the government is preparing to light 4000 additional miles during the current year, with some 3000 additional miles planned for next year."

Valuation of Curb Trading at New High

Valuation of trading on the Los Angeles Curb Exchange since its opening on June 4, this year, crossed the $100,000,000 mark for the first time yesterday, Phillip S. Leo, secretary and manager, announced. Total valuation of sales, as of the close of business yesterday, stood at $101,081,145. Share turnover aggregated 17,517,583 shares while bonds accounted for $3,748,000 of the aggregate figure.

Over the seven and one-half months of operation on the curb, the first two months of June and July added but little to the aggregate figure, June sales being valued at $3,928,560, and July transactions standing at $4,027,245.

With the opening of October business a decided increase in activity was encountered, which more than doubled the total recorded for the preceding month with sales valued at $23,579,239 on a turnover of 4,532,098 shares. November encountered a further gain with the valuation of 5,234,086 shares crossing the board, standing at $35,766,562. To date for the month of December, some 2,944,843 shares have been exchanged, valued at $13,594,059.

Dividend List for Day Given

NEW YORK, Dec. 18. (Exclusive) Following are the dividends declared and announced today:

Keystone Steel and Wire Company, regular quarterly of 75 cents on common and 1¾ per cent on preferred, payable January 15 to stock of record January 5.

Lord & Taylor, regular quarterly of 2 per cent on second preferred, payable February 1 to stock of record January 17.

Howe Sound Company, regular quarterly of $1, payable January 15 to stock of record the 31st inst.

Thompson Products, Inc., 10 cents extra and regular quarterly of 30 cents on class A, payable January 2 to stock of record the 20th inst.

Central and Southwestern Utilities Company regular quarterly of 75 cents on common. Payable January 15 to stock of record the 31st inst.

Richman Bros., regular quarterly 50 cents on common, payable January 1 to stock of record the 22nd inst.

Central Union Trust Company, 4 per cent extra and regular quarterly of 8 per cent, payable January 2 to stock of record the 31st inst.

NET OF INVESTMENT CONCERN ESTIMATED

North American Investment Corporation will report earnings per share on the outstanding common stock exceeding $12.25 for the year ending the 31st inst., as compared with $11.36 per share reported for the previous year, it was semiofficially estimated yesterday. Gross earnings for the year are estimated in excess of $600,000 which is more than two and one-half times those reported last year.

CORN AMERICA'S CROP KING

Value Far Exceeds That of Any Other Leading Staple, Wheat, Cotton and Hay

BY JOHN F. SINCLAIR

[Copyright, 1928, by North American Newspaper Alliance.]

NEW YORK, Dec. 18.—At one time the value of the wheat crop in the United States was the largest of all farm crops. Not so today, according to the United States Department of Agriculture, the corn crop for this year is worth two and one-half times as much as the total wheat crop. It is one and a half times larger than the cotton crop, and nearly four times as large as the oat crop.

Who would suspect that the hay crop was worth almost as much as the cotton crop? Yet that is the fact. The total value of 14,373,000 bales of cotton was $1,291,000,000, while the total value of the 109,900,000 tons of hay was $1,243,000,000.

According to the latest and final government figures, farmers in the United States are receiving this year for all crops $8,456,000,000, a decrease of 1 per cent, or about $66,000,000 less than in 1927.

The trouble between Bolivia and Paraguay gives rise to questions concerning the extent of trade between the United States and those countries. The total trade with Paraguay is less than $2,000,000. The trade between the United States and Bolivia is about three times as much.

Bolivia, with an area slightly exceeding that of Illinois, Indiana, Iowa, Kentucky, Michigan, Wisconsin, Minnesota, New York, New Jersey, Pennsylvania and Maryland combined, and a population of a little more than 2,000,000, is the only country in South America without a seaport. And Bolivia wants one.

Bolivia was under Spanish rule for 300 years, from 1540, and her rich mines produced gold during that time to the value of $2,000,000,000. Today little gold is produced there—about $500,000 annually. But Bolivia is rich in tin. Half the world's supply comes from there every year. The National Lead Company of the United States is the largest factor in Bolivia's tin production.

Paraguay, an agricultural country with an outlet to the sea, is about one-third as large as Bolivia, and with less than one-half Bolivia's population. Paraguay's history since 1811, when it declared independence from Spain, has been one of wars, revolutions and dictatorships. Its capital, Asuncion, is a little city of 100,000 on the Paraguay River, 800 miles from the sea. Paraguay's foreign obligations were in default many years before 1924, but then an agreement was made with her creditors and since that time her financial obligations have been met promptly.

While not all banks have been prosperous during the last four years—more than 5000 of them in agricultural sections have closed their doors in the last seven years—the New York banks continue to prosper.

The average net earnings on the average capital invested by the twenty-two national banks of New York City equals 31.1 per cent for the year ending October 3, 1928.

To repeat, this was the average. Some earn far more profits. The First National Bank earned 179.8 per cent, while two of the newer banks of the twenty-two had no earnings.

The National City Bank of New York earner $22,434,000. Its book value is now about $182.78, but the market value is around $900 a share. The Chase National Bank earned $11,983,000, paid out $9,000,000 in dividends, and now has a book value of $231.34, while its market value is about $600 a share. The National Bank of Commerce earned $8,231,000—about 32.9 per cent on its capital; paid out $5,000,000 in dividends, and now has a book value of about $675 a share.

PORTLAND PLUMBING CONCERNS COMBINE

PORTLAND (Or.) Dec. 18. (AP)—Five large plumbing and heating contracting firms of Portland have effected a consolidation and will begin operation January 2, next, as the Plumbing and Heating Sales Corporation, capitalized at $250,000. The announcement was made today by George C. Root, president of the new organization. The firms merging are the Alaska Plumbing and Heating Company, W. T. Finnigan Company, Fox & Co., Hastorf-Lord, Inc., and Standard Plumbing and Heating Company.

MACMILLAN OIL LISTS ON BAY CITY MARKET

SAN FRANCISCO, Dec. 18. (Exclusive)—Effective tomorrow, 112,000 shares of MacMillan Petroleum Company capital stock of $25 par value, will be admitted to trading on the San Francisco Curb Exchange, it was reported here today.

(Continued on Page 15, Column 1)

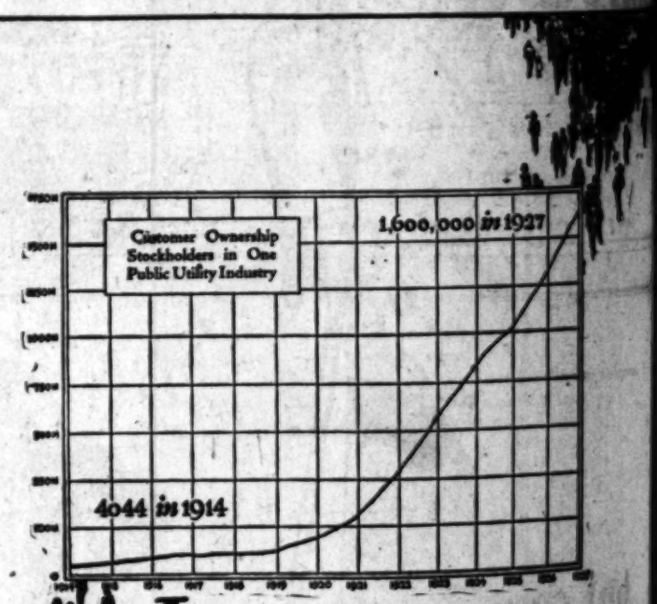

Investors turn to Public Utilities

THE growing popularity of Public Utilities among investors is shown by the marked increase in the number of customer stockholders which grew in one Public Utilities industry alone from 4044 in 1914 to 1,600,000 in 1927.

The great majority are small stockholders and this wide spread distribution of Public Utility holdings has not only developed a vast source of new capital but it has also brought about a better understanding on the part of the public.

Public Utilities are really owned in great part by the public they serve and it is a factor of strength that never before in the history of Public Utilities has the public viewed them in a more favorable light.

HUNTER, DULIN & CO.
Investment Securities
Ninth Floor, 629 South Spring Street - - Telephone TRinity 5101 - - Los Angeles
Private wire service to all markets
SAN FRANCISCO - OAKLAND - SAN DIEGO - POMONA - SANTA MONICA - HOLLYWOOD

NEW YORK BOND PRICES

NEW YORK, Dec. 18. (AP)—Trading was light in the bond market today, total sales falling below $6,000,000. Prices firmed after early weakness, reflecting the improvement late in the day on the stock market. Time money held around the recent high levels with some thirty-day loans reported outside at 6½ per cent. Convertibles attracted most of the buying, with the wider gains in the copper and utility issues.

Andes Copper 7s made the widest gain of the day, 9 points. Anaconda Copper 5s moved up about 4 points. Kayser & Co. 8½s, Barnadall 6s, several of the sugar issues and a few other favorites among the speculative and convertible issues showed gains running as high as 2½ points. Public Service of New Jersey 4½s, with a gain of more than 2 points, led the addition to higher ground. International Telephone and Telegraph convertible 4½s reached a new peak at 111¼, just pased of later, closing with only a fractional gain.

Rails were mixed. St. Paul 5s of 2000 were the center of buying, closing a point higher. Colorado and Southern 4½s, Erie 3s, New York Trations, Canadian Pacific 4s, and New Haven 4½s, also improved, but losses were shown by Missouri Pacific 5s, Frisco 6½s, Western Maryland 4s, New York Central 4s and others.

The foreign list was irregular. Bolivian government issues improved in reflection of a brighter outlook for avoidance of war with Paraguay, the 8s advancing a point on a turnover of nearly $800,000. The 7s moved up nearly 4 points in better trading.

The United States government obligations were inclined to heaviness, especially in the Treasury certificate division.

The quotations represent sales of bonds (in thousands of dollars) and the high, low and closing prices in the order given. To expedite transmission, the close is omitted when the same as the low, and both low and close when same as high.

DOMESTIC

(Sales in $1000)	High.	Low.	Close
Allis Chal. 6s '37	10	100¼	100¼
Am. Agr. Ch. 7½s	4	104⅛	....
Am. Ch. Lf. 6s	6	97⅝	97⅝
Am. S. G. 6½s '42	17	97	....
Am. Smelting 5s	3	104⅜	....
Am. Sugar Ref. 6s	10	106¼	106¼
Am. T.&T. 4½s	25	104⅝	104⅝
Do. cvt. 5s '46	10	114¼	114¼
Do. cvt. 4½s	1	97½	....
Do. cvt. 4s	1	87½	....
Am. W. W. & El. 6s	17	104⅞	104⅝
Do. 5s	1	97⅝	....
Am. Wat. Wks. 6s	1	104⅝	....
Anaconda Cop. 5s	61	107⅜	107⅛
Do. 4½s	2	103⅜	....
Andes Cop. 7s	4	108¾	....
Armour of Del. 5s	1	104⅛	....
Atl. G.&W.I. 5s	4	104⅝	104⅝
At.C.L. deb. 5s	1	101	....
At.G.&W.I. 5s	1	104⅝	....
At.&B.F. gen. 4s	1	87	....
At.Line 1st 5s	4	104⅝	....
Atl. G.&W.I. 5s	4	104⅝	....
At.&B.F. gen. 4s	1	87	....
Atlantic Gulf 5s	1	104⅝	....
Do. 1st 5s	1	100⅝	....
Do. rfg. 5s	1	101⅛	....
Do. D 5s	1	101⅛	....
Do. cvt. 6s	1	104⅝	....
Do. cvt. 4½s	2	97⅝	....
Do. sold 4s	1	87⅝	....
Do. At.T.&C. div.	7	94	....
Baldwin Loc. war.	27	110	110
Do. ex-war.	1	104⅝	....
Bell T.P. in C.	1	107⅜	....
Beth. Stl. s. fd. A	25	104⅝	104⅝
Do. rfg. 5s	1	101⅝	....
Do. rfg. 4½s	1	97⅝	....
Do. W. rfg. 5s	1	101⅝	....
Bkn. City R. 5s	1	104⅝	....
Bk. Ed. gen. 6s A	1	104⅝	....
Bk. Man. Trans. 6s	1	104⅝	....
Bk. Un. Gas 5s	1	104⅝	....
Do. deb. 5½s	1	111¼	....
Bud. R.&P. 6½s	1	104⅝	....
Buffalo & Susq. 5s	1	104⅝	....
Cal. Pet. 5½s	1	104⅝	....
Canadian Pac. 4s	1	104⅝	....
Can. Nat. 4½s '30	1	104⅝	....
Do. 4½s '57	1	104⅝	....
Can. Nor. s.f. 7s	1	104⅝	....
Can. Pac. deb. 4s	1	104⅝	....
Cent. Pr. U.P. 6s	1	104⅝	....
Cent. of Georgia 5s	1	104⅝	....
Do. con. 5s	1	104⅝	....
Cent. New Eng. 4s	1	104⅝	....
Central Pac. 5s	1	104⅝	....
Do. 1st gtd. 4s	1	104⅝	....
Ch.&E.Ill. 6s	1	104⅝	....
Central Steel 8s	1	104⅝	....
Cert.-Teed 5½s '48	1	104⅝	....
Chem. Corp. 5s '47	1	104⅝	....
Ch. & O. rcf. 5s	1	104⅝	....
Do. 4½s	1	104⅝	....
Do. cvt. 4½s '30	1	104⅝	....
C.B.&Q. 4½s '77	1	104⅝	....
Do. 5s	1	104⅝	....
Do. new 4s	1	104⅝	....
Ch. & P. W. 5s '21	1	104⅝	....
Chic. Gt. West. 4s	1	104⅝	....
C. St. P. & P. 5s	1	104⅝	....
Do. adj. 5s '2000	1	104⅝	....
Ch.&N.W. s. 5s '37	1	104⅝	....
Do. 4½s '2037	1	104⅝	....
Chicago Railway 5s	1	104⅝	....
C.I.L.&P. 4½s	1	104⅝	....
Do. 5s	1	104⅝	....
Do. 4s	1	104⅝	....
C.St.P.M.&O. 6s	1	104⅝	....
C.T.H.&S.E. 5s	1	104⅝	....
Cit. Un. St. 5s '41	1	104⅝	....
Do. 4½s	1	104⅝	....
Cl.&W.V. 5s	1	104⅝	....
Clin. Con. 5s '37	1	104⅝	....
C.C.C.&St.L. p. 4s	1	104⅝	....
Do. 4s Cons. div.	1	104⅝	....
Do. rfg. 5s	1	104⅝	....
Cleve. Un. Ter. 5s	1	104⅝	....
Colo. F.&I. gen. 5s	1	104⅝	....
Colo. Indus. 5s	1	104⅝	....
Col. & S. rfg. 4½s	1	104⅝	....
Do. 4s	1	104⅝	....
Col. G.&E. 5s '51	25	104⅝	104⅝
Com. Credit 6s	1	104⅝	....
Do. 5½s	1	104⅝	....
Cons. Ret. Tr. 6s	1	104⅝	....
Con. Tob. Sec. 6s	1	104⅝	....
Con. Coal Md. 5s	1	104⅝	....
Con. Gas N. Y. 5½s '45	23	106	106¼
Const. Power 5s	4	104⅝	....
Crown C.&E. 6s '47	1	104⅝	....
Crown W. 6s '51	3	104⅝	....
Cuba C.S. 6s	1	104⅝	....
Do. cvt. deb. 5s	1	104⅝	....
Cuba N. Ry. 5½s	1	104⅝	....
Cuba R. F. 6s '36	1	104⅝	....
Do. 5s	23	104⅝	....
Cub. Dom. Sug. 7½s	1	104⅝	....
Del. & Hud. cvt. 6s	1	104⅝	....
D.G.&E. 1st rf. 5s	10	104⅝	104⅝
Do. 5s	1	104⅝	....
D.&R.G. 5½s	1	104⅝	....
Do. con. 4s	20	104⅝	....
Do. W. con. 5s	1	104⅝	....
Do. W. rfg. 6s	1	104⅝	....
Dodge deb. 6s '40	84	104⅝	104⅝
Dold Jac. Pkg. 6s	1	104⅝	....
Dom. Ld. 4½s A	1	104⅝	....
Du. Cy. & Sug. 7½s	11	104⅝	....
E.T.V.&G. 4½s	1	104⅝	....
Erie 1st 5s '67	5	104⅝	....
Do. cvt. 5s A	1	104⅝	....
Fed. Mot. cvt. 5s	14	104⅝	....
Fisk Rubber 7½s	3	111	111
Fla. E. Cst. 5s	13	104⅝	....
F.W.&D.C. 6s	1	104⅝	....
ex. 5½s	5	107	....
Gen. Elec. 5s	1	104⅝	....
Gen. M. Ac. 6s '45	31	107⅛	106⅝
Gen. Pet. 5s '40	1	104⅝	....
Ga. A. Ala. cons. 5s	1	104⅝	....
Goodrich B.F. 6½s	13	104⅝	....
Goodyr. T.R. 5s	27	104⅝	104⅝
Goth. Silk Mot. 6s	1	104⅝	....
Gould Coup. 6s '40	21	104⅝	....
Gr. Tr. Can. 7s	1	104⅝	....
Gt. No. Ry. 7s A	20	104⅝	104⅝
Gt. N. Ry. gold 6s	1	104⅝	....
Indiana Steel 5s	1	104⅝	....
Ind. St. 4½s A '50	1	104⅝	....
Interb. R. Tr. 7s	1	104⅝	....
Do. 6s	1	104⅝	....
Do. rfg. 5s	1	104⅝	....
Do. rfg. 4½s	1	104⅝	....
Int. Cem. 5s	10	104⅝	104⅝
Int. Cp. N. gold 6s	1	104⅝	....
Int. Match 5s '47	2	104⅝	....
Int. Pap. 5s A	1	104⅝	....
Int. Rys. C. A. 5s '41	1	104⅝	....
Do. 6s	1	104⅝	....
Int. T.&T. 4½s '39	1	104⅝	....
I.C. Term. 1st 4s	3	104⅝	....
Kan. Gas & El. 6s	1	104⅝	....
Kayser J. 5½s '47	1	104⅝	....
Kelly-Spr. Tire 6s	1	104⅝	....
Kl. Tel. & Tel. Cot. 4½s '30	11	111¼	110½
Kinney Co. 7s '42	1	104⅝	....
Kinney Co. 6s '42	1	104⅝	....
Lack. Steel 5s '50	1	104⅝	....
Lac. Gas S.L. 5s	1	104⅝	....
Do. 1st 5s	10	104⅝	....
L.S.&M.S. s.f. 4s '31	1	104⅝	....
Lig. & Myers 7s	1	104⅝	....
Do. 5s	1	104⅝	....
Lorw's Co. w.w. '41	20	112	112
Do. 6s ex-war.	1	104⅝	....
Lorillard 5½s '51	1	104⅝	....
Lou. Gas & El. 5s	1	104⅝	....
L.&N. 1st & ref. 5s	1	104⅝	....
Do. unified 4s	1	104⅝	....
Manh. Ry. 7% '42	15	104⅝	....
Manh. Ry. con. 4s	1	104⅝	....
Mid. St. Oil Co. 5s	1	104⅝	....
Mich.Cen.deb.4s '52	1	104⅝	....
Mid.C.Pet. 6½s '40	1	104⅝	....
Midv. Stl. cvt. 5s	13	104⅝	....
Mill.E.R.&L. 1st 5s B '51	1	104⅝	....
Do. 5s	1	104⅝	....
N.A.&St.L. cons. 5s '34	10	104⅝	....
Do. 1st rfg. 5s	1	104⅝	....
N.S.F.&S.M. 6½s	1	104⅝	....
Do. 1st con. 4s	1	104⅝	....
N.K.&T. new 20 A	1	104⅝	....
Do. adj. 5s A	1	104⅝	....
Do. 1st 4s	1	104⅝	....
Nat. Pow. & Pa. 5s	1	104⅝	....
Do. 1st 6s '53 A	1	104⅝	....
Nat. Tube 5s '52	1	104⅝	....
Do. 5s '52 B	1	104⅝	....
N.O.P.&St. cif. '52 A	1	104⅝	....
Do. 5s '52 B	1	104⅝	....
N.O. T.&M. 5s '30	1	104⅝	....
N.Y.C.&H.R. deb. 6s	1	104⅝	....
Do. rf.&imp. 4½s	28	104⅝	104⅝
Do. deb. 4s	1	104⅝	....
Do. rfg. 5½s	16	104⅝	....
N.Y.Chic.&St.L. 6s	1	104⅝	....
Do. 5½s	1	104⅝	....
Do. 4½s B	1	104⅝	....
Do. 4½s A	1	104⅝	....
N.Y. Ed. rfg. 4½s	1	104⅝	....
N.Y.G.E.L.H.&P. cnl. 5s	3	104⅝	104⅝
Do. 5s	3	104⅝	....
Do. 5s M. & S.	1	104⅝	....
N. Y. & Jersey 5s	6	104⅝	104⅝
N.Y.N.H.&H. cvt. 6s '48	4	114½	113⅝
Do. 5s	4	104⅝	104⅝
Do. cnl. 4s '56	4	104⅝	104⅝
Do.1st&ref.4½s'67	11	104⅝	104⅝
Do. deb. 4s '55	5	84½	83⅝
N.Y.Ry.inc. 6s '49	10	19	....
N.Y.State Rtr. 4½s	3	104⅝	....
N. Y. Steam 6s	5	104½	....
N.Y.Tel.rfg. 5s '41	26	107	106⅝
Do. deb. 6s '49	7	111¼	111
Do. gen. 4½s	2	100	....
N.Y. Tr. Bk. 6s '48	12	104⅛	104⅛
N.Y.W.&Bost. 4½s	1	84	....
N.L.&O.Fr.Ar.6s A	1	103⅝	....
Norf. & So. 5s A	1	104⅝	....
Norf. & W. con. 4s	1	97½	95
Do. divl. 4s	1	104⅝	....
Nor.Am.Ed. 5s	1	104⅝	104⅝
Do. 5½s	13	101⅞	101
Nor. Pac. Ge. R.	27	113⅛	113⅛
Do.ri.Alm. 3s C	1	103	....
Do.ri.Alm. 3s D	1	103	....
Do. pr. lien 4s	11	97⅞	97⅝
Do. ren. 3s	11	67⅞	67⅝
N.States Pw.5s R.	1	104⅝	....
Do. 5s	1	104⅝	....
Ohio Fuel 6s '51	1	112⅝	....
Ore.Ry.&Nav.con. 4s	1	104⅝	....
Ore.Sh.Ln. rfg. 4s	27	88⅝	88½
Otis Steel 6s	18	101	100½
Pac. G.&E. 5s	1	104⅝	....
Pac.T.&T.rfg.5s	1	104⅝	....
P.-Am.F.&T. 6s	1	104⅝	....
Param. Broad. 5½s	1	104⅝	....
Par.F.Lasky 6s	1	104⅝	....
Penn.Dix. 6s A	1	104⅝	....
Penn.G.&D.4½s '77	10	97¼	97
Penn. R.R. 7s	1	104⅝	....
Do. gold 4½s	11	104⅝	104⅝
Do. gen. 5s	1	104⅝	....
Do. con. 4½s	11	104⅝	104⅝
Do. con. 4½s	1	104⅝	....
Do. 4s '48	1	104⅝	....
Do. 4½s	10	104⅝	....
Do. 4s '48	1	104⅝	....
Phila. Co. 5s '67	46	104⅝	104⅝
Phil.Elec. 4½s '71	1	104⅝	104⅝
Phil.Rapid T. 6s	1	104⅝	....
Philippine 4½s	1	104⅝	....
Phil. Pet. 5½s '37	1	104⅝	104⅝
Pierce-Arrow 8s	1	104⅝	....
Pierce-Ar. deb. 6s	1	104⅝	....
Pillsbury Fl. M. 6s	1	104⅝	....
P.C.C.&St.L.gen.5s A	1	104⅝	....
Do. 5s B '75	1	104⅝	....
Port.El.Pow. 6s	1	104⅝	....
Portland Gen.El. 5s	1	104⅝	104⅝
P.Ry.Lt.&P. 7½s A	1	104⅝	....
P. Ric. Am. Tob. 6s	1	104⅝	....
Postal T.&C. 5s '53	19	104⅝	104⅝
P.S. L.&G. 5s '59	3	104⅝	....
Do. 6½s '37	1	104⅝	....
P.S. N.J. 6½s '46	15	104⅝	104⅝
P. Alex. Sugar 7½	1	104⅝	....
Pure Oil 5½s '37	17	104⅝	....
R. Armo cdf 5½s	1	104⅝	....
R.Bd.Stp.'42 war.	1	104⅝	....
Rep. Ir.&St. 5½s	1	104⅝	....
Rio Gr. W. col. 5s	13	104⅝	....
Do. 5s	1	104⅝	....
R.I. Ary.&L. 4½s	1	104⅝	....
R.I.I.M.&S.gen. 5s	1	104⅝	....
Do. 4½s A	1	104⅝	....
Do. 4½s A	1	104⅝	....
St.L.-S.F.f.in.5s B	1	104⅝	....
Do. 4½s A	1	104⅝	....
St.L. & E. gen. 5s	1	104⅝	....
San An.Pub.Serv. 6s	1	104⅝	....
Schulte Co. Inc. 6½s cnf. A	1	104⅝	100
Do. 6½s B	1	104⅝	....
Do. 6½s cnf. A	1	104⅝	....
Seab. Air Line 5s	21	104⅝	104⅝
Do. adj. 5s	1	104⅝	....
Sea.All Fla.Ry.6s A	3	104⅝	....
Do. B	1	104⅝	....
Shell Pr. L. 5s '47	1	104⅝	....
Shell Un. 5s '47	20	104⅝	104⅝
Shub. Thos. 6s '42	1	104⅝	....
Sierra&S.F.Pow. 5s	1	104⅝	....
Silesian Am. col. 7s	1	104⅝	....
Simms Pet. 6s '39	1	104⅝	....
Sinc. C. Oil col. 7s	11	104⅝	104⅝
Do. 6½s	1	104⅝	....
Do. 6s '39	1	104⅝	....
Do. 5½s '38	1	104⅝	....
Do. 5½s	1	104⅝	....
Do. P. Lines 5s	1	104⅝	....
Smith Corp. 6½s	1	104⅝	....
So. Car. & Ga. 6½s	1	104⅝	....
So. Bell T.&T. 5s	1	104⅝	....
Sou. Pac. 4½s '68	1	104⅝	....
Do. cvt. 4s '29	1	104⅝	....
Do. rfg. 4s	1	104⅝	....
Do.4½s Ore.Lg. '77	1	104⅝	....
Sou. Ry. gen. 6½s	1	104⅝	....
Do. gen. 5s	1	104⅝	....
Do. con. 5s	1	104⅝	....
Do. 4s	1	104⅝	....
Do. adj. 5s	1	104⅝	....
Do. 4s	1	104⅝	....
Do. 4½s	1	104⅝	....
Do. 4s '56	1	104⅝	....
S. W. Bell Tel. 5s	1	104⅝	....
Spokane Int. Ry. 6s	1	104⅝	....
St. Off N.J. deb. 5s	1	104⅝	....
Do. N.Y. 4½s '51	1	104⅝	....
Steven. Hotel 6s	1	104⅝	....
Tenn.El.Pow.6½s A	1	104⅝	....
Ter.R.R.Ass.L.rfg.4s	1	104⅝	....
Tex.&Pac. 5s B '77	1	104⅝	....
Third Ave. 1st 5s	1	104⅝	....
Do. adj. 5s	1	104⅝	....
Do. rfg. 4s	1	104⅝	....
Trumb. Stl. 6s '40	1	104⅝	....
Un. Pac. 1st 4s	1	104⅝	....
Do. cnv. 4s '68	1	104⅝	....
Un.Bis.Am. 6s	1	104⅝	....
Un.Drug Del. 5s '53	1	104⅝	....
U. Rob. 7½s '30	1	104⅝	....
Do. 6s	1	104⅝	....
U. S. Steel s.f. 5s	1	104⅝	....
Universal P.&R. 6s	1	104⅝	....
Utah L.&Trac. 5s	1	104⅝	....
Utah Pow.&L. 5s	1	104⅝	....
Util. P.&L. 5½s	1	104⅝	....
Virginia Ry. 5s	1	104⅝	....
Wab. rfg. 5½s	1	104⅝	....
Do. 5s	1	104⅝	....
Do. 4½s C	1	104⅝	....
Westchester Ltg. 5s	1	104⅝	....
Western Pa. Cos. 6½s	1	104⅝	....
Do. 6s	1	104⅝	....
Warn. Sug. 7s '43	1	104⅝	....
Western Elec. 5s	1	104⅝	....
W. Md. 5½s A '74	1	104⅝	....
Do. 4s	1	104⅝	....
West. Pac. 1st 5s	1	104⅝	....
W. U. col. tr. 5s '38	1	104⅝	....
Do. 5s	1	104⅝	....
Do. r. est. 4½s	1	104⅝	....
Westph. El. Mtg. 6s	1	104⅝	....
W. Va. P. & C. 5s	1	104⅝	....
Wheel. Stl. 5½s '48	1	104⅝	....
Wh. Earle O. 5½s war. '37	1	104⅝	....
White Co. 6s '36	1	104⅝	....
Wilkes-B.&E. 1st 5s	1	104⅝	....
Willys-Overl. 6½s	1	104⅝	....
Wilson&Co. 1st 6s	12	104⅝	....
W. Arms cdf 5½s	1	104⅝	....
Wis. Cen. gen. 4s	1	104⅝	....
Do. 4s S.&D. div.	1	104⅝	....
Young. S.&T. 5s '28	1	104⅝	....

FOREIGN

Akershus 5s '63	14	89⅝	89
Antioquia 7s '45 A.	14	95	94½
Do. 7s '45 C	1	95½	....
Do. 7s '46 D	1	95½	95½
Do. 7s '46 E	1	95½	95½
Do. 7s '57	1	91	91
Argentine 6s '57 A.	49	100⅛	100
Do. 5s B	26	99⅜	99⅜
Do.de stp.'59 Jan.	26	99⅜	99⅜
Do.stp.de'59 Oct.	46	100	99⅝
Do.s.f.6s '60 May	2	100	....
Do. 6s '60 Sept.	41	100	99⅝
Do. 6s '60 Oct.	1	100	....
Do. 6s '61 Feb.	45	100	99⅝
Do. 6s '61 May	46	100	99⅝
Do. 5½s	62	94⅞	94⅝
Do. 5s '45	35	91½	91
Australia 5s '55	1	103½	....
Do. 5s '57	35	98	98
Do. 4½s '56	35	88	87¾
Austria Gld. 7s '43	1	102½	....
Bat. Pet. 4½s '42	2	104⅝	....
Bavaria 6½s '45	6	97½	97
Belgium 8s '41	21	109⅝	109½
Do. 7½s '45	21	114⅝	114⅝
Do. 7s '55	21	105⅝	105⅝
Do.Stab.Ln.7s '50	42	105⅝	105½
Do. 6½s '49	22	105½	....
Do. 6s '55	23	100½	100
Berlin 6½s '50	32	98½	98½
Do. C. E. 6½s '51	1	93⅝	....
Do. E. E. 6½s '50	11	97½	97¼
Bogota 8s '45	3	100½	....
Bolivia 8s '47	272	94½	93½
Do. 7s '58	60	93	93
Bordeaux 6s '34	1	99½	....
Brazil 8s '41	14	108⅞	107⅞
Do. 6½s '57	1	100⅝	....
Do. 6½s '26-'57	21	94	93½
Do. 6½s '27-'57	11	93½	93
Do.C.Rf.El.7s '52	23	100½	100⅛
Bremen 7s '35	1	100½	....
Brisbane 5s '57	1	92	....
British 5½s '29	4	113½	113½
Do. 5½s '37	11	103½	....
Budapest 6s '27-'62	1	83½	....
Buenos A. End 6s '60 Apr.	21	99½	98½
Do. 5d 6s '60 Oct.	2	99½	....
Do. 6s '61	11	97⅝	97½
Bulgaria 7s '67	11	88	....
Caldas 7½s '46	3	98½	96
Can. 5½s notes '29	11	100	99⅝
Do. 5s '52	49	103⅝	103½
Do. 4½s '38	10	99½	....
Canada 5½s '41	1	101⅛	....
Carlsbad 8s '54	1	104⅝	....
Cauca Val. 7½s '46	24	101	100½
Chile M.Rk.6½s '61	7	99⅝	99½
Do. 6s '61	41	97⅝	97½
Chile 7s '42	6	100⅝	....
Do. 6s '60	37	97½	95
Do. 6s '61 Feb.	48	97½	97½
Do. 6s '61 ct. Jan.	41	97½	97½
Do. 6s '61 Sept.	47	97½	93
Chin.Gov.Rr.5s '51	1	35½	....
Cologne 6½s '50	10	98½	....
Colombia 6s '27-'61	1	87½	....
Do. 6s '28-'61	14	87½	87½
Do.Agr.Bk. 6s '42	17	89½	89
Do. M.Bk. 7s '46	11	91½	....
Do. 7s '47	1	91½	....
Comp. Ant. 7½s '39	31	85	84
Copenhagen 5s '52	1	94½	....
Cordoba Cy. 7s '57	6	93¼	94½
Costa Rica 7s '51	1	93½	94
Cundinamarca 6½s	14	88	87
Denmark 4½s	18	89½	89½
Carcho 8s '53	21	110	109½
Do. 8s '47	1	109½	....
Danish Mun. 8s A.	17	110½	....
Denmark 6s '42	21	104½	104⅝
Deuts. Bk. 6s '32	39	97¼	97
Duke P. Pw. 6s '60	21	105	104½
D.E.Ind.sf.7s '66	11	103½	103⅝
Do. 6s '47	22	103⅝	103⅝
El. Pow. Crp. Ger. 6½s '50	2	92⅝	....
Est.Ky.ext. s.f. 7s	5	103⅝	103½
Fiat 7s '46 w. war.	3	102½	....
Do. 7s '46 ex-w.	15	95¾	95½
Finland 8½s '56	25	100½	100
Do. 5½s '58	21	90½	....
Do. M. L. 6½s A.	1	98½	....
Do. M. L. 6½s B.	1	98½	....
Fram.I.Dev.7½s '42	1	104	....
France 7½s, '41	25	112½	112
Do. 7s '49	36	107⅝	107
Fr. Nat. S.S. 7s '49	10	101½	....
Ger.C.Agr.Bk. 7s '50	1	97½	97½
Do. 6s '38 Apr.	24	93⅝	89½
Do. 6s '60 July	2	85	....
Do. 6s '60 Oct.	17	87½	87½
Ger.ext.Ln. 7s	1	106	105⅝
Ger.Gen.El. 7s '45	11	101⅛	....
Do. 6s '48	1	93½	....
Grat. 8s '54	2	101	....
G.C.El.F.Jap. 7s '44	1	96½	....
Do. 6½s '50	17	93½	93
Haiti 6s '52	13	100½	100
Hamb. St. 6s '46	42	97½	97
Hoesch Steel 6s	25	97½	97
Hung. Mun. 7s '46	23	94½	....
Irish F. St. 5s '60	1	98	....
It.Cr.Cons.7s'37 A.	25	95½	95½
Do. 7s '47 B.	21	93½	....
Ital. Pub. Util. 7s	1	93½	93½
Italy 7s '51	44	97¼	96½
Japan 6½s '54	18	100½	100½
Jap.Ster.Ln. 4s '31	23	91½	91½
L.Aust.Fr. 7½s '50	2	97	....
L. Aus. H. E. Pow. 6½s '44	5	85	....
Lyons 6s '34	12	99½	99
Marseilles 6s '34	1	99½	....
Mex. '13 Tr. 6s asst. sm. '33	10	32⅝	....
Mex.'04 c.de ex. '54	20	31½	....
Do.'10 g.4s ex. sm	5	31½	....
Milan Cy. 6½s '52	16	89½	89½
Montevid. M. & A. 7s '57 ex-war.	6	94	93½
Netherlands 6s '54	40	100½	100⅛
N. S. Wales 5s '57	1	93½	....
N.Y.Tel.rfg. 6s '41	26	107	106⅝
Do. deb. 6s '49	7	111¼	111
Do. gen. 4½s	2	100	....
N.Y. Tr. Bk. 6s '48	12	104⅛	104⅛
N.Y.W.&Bost. 4½s	1	84	....
N.L.&O.Fr.Ar.6s A.	1	103⅝	....
Norf. & So. 5s A.	1	104⅝	....
Norf. & W. con. 4s	1	97½	95
Do. divl. 4s	1	104⅝	....
Nor.Am.Ed. 5s	1	104⅝	104⅝
Do. 5½s	13	101⅞	101
Nor. Pac. Ge. R.	27	113⅛	113⅛
Do.ri.Alm. 3s C	1	103	....
Do.ri.Alm. 3s D	1	103	....
Do. pr. lien 4s	11	97⅞	97⅝
Do. ren. 3s	11	67⅞	67⅝
N.States Pw.5s R.	1	104⅝	....
Do. 5s	1	104⅝	....
Ohio Fuel 6s '51	1	112⅝	....
Ore.Ry.&Nav.con. 4s	1	104⅝	....
Ore.Sh.

TONE ON METAL MARKET STEADY

Prices Continue Strong at Previous Level

Increase in Zinc Production Believed Near

Lead and Copper Situations Hold Satisfactory

BY CHARLES P. WILLIS

(Editor, The Mining Journal.)

While all the metals have been strong at their present prices, there has been no change, copper remaining at 15.77 f.o.b. refinery, lead at 6.50 New York and zinc at 6.35 St. Louis. Both lead and zinc have quickly recovered from the reaction that came about through the recent prices advances.

A factor in the zinc situation is the increasing number of electrolytic zinc plants without a corresponding increase in retorts. In 1927, there were three in operation in Europe, and during the past year there have been three under construction and two projected.

There has been a marked development in the United States with plant additions in Montana and Idaho and another projected for St. Louis. It is stated that electrolytic zinc will soon be 20 per cent of the total output and the zinc coming from these plants is largely from by-product ores.

LEAD OVERSOLD

It is stated that the American lead producers are generally oversold on December metal and well sold ahead for January. The demand has been active and the producers do not seem very anxious to see the activity continue at the same rate.

Again lead has shown an improvement statistically. Total intake of lead ore by United States and Mexican smelters is reported at 80,741 tons in October, an increase of 4743 tons, compared with September at 75,998 tons. The October receipts are the largest of any month so far this year and are about 5000 tons above the monthly average for the first ten months of 1928. The October intake by United States smelters increased 3671 tons, while receipts by Mexican smelters increased 1072 tons.

On the other hand, stocks show a decrease. The aggregate of all stocks (United States and Mexico,) on November 1, was 152,746 tons, again the smallest monthly total so far this year, comparing with 155,-383 tons October 1, and 156,976 tons September 1.

Heavy buying of copper is expected during the latter part of this month, largely for spring requirements. There is reason to expect both domestic and foreign consumers in the market. Buying for December delivery is small because of the desire to keep the year-end inventories down, but orders to be placed will be for Feburary, March and April delivery and there is plenty of metal to be bought for these months.

It is not expected, however, that another buying wave will increase the price, as it is generally believed by the producers that the metal price is high enough for the present and there is no desire to take any advantage of the market.

Orders are now being placed for copper for February and March delivery but there does not seem to be the rush that comes from anxiety over the possible supply. The tendency is to ask an eighth cent more for the metal and it is reported that some sales are being made on that basis although the quotation remains the same as it has been.

OUTPUT CONTROLLED

While there are some individual cases of increased production in copper, there is no material difference in the totals. There is but little use of added mine production, for the refineries are up to capacity and the only result of more production, for the refineries are up to capacity and the only result of more production would be an increase in the stocks of blister copper with no more metal available for the market.

During the next year there will probably be some increase in copper production in the Southwest in anticipation of the opening of the new El Paso refinery of the Nichols Copper Company, although it will probably be well into 1930 before this plant is under way.

Copper continues its record-breaking shipments. Total copper shipments in November by North and South American producers of 148,-943 short tons, was the second highest in the industry's history. October shipments of 155,363 tons in history, with October shipments of 99,822 tons, were second highest in history, with Octoser shipments of 100,371 tons the record.

A most interesting copper story has been told in a recent report of the United States Bureau of Mines, particularly as to the geographical shift of copper production. During the first half of the nineteenth century, Europe produced 63 per cent of the world's output; South America furnished 17 per cent; Asia 13 per cent, and Noth America 7 per cent. During the next fifty years the North American output was 37 per cent of the world total; European production amounted to less than 30 per cent; South American, 21 per cent, and the remainder was produced by Australasia, Asia and Africa.

In the first twenty-five years of the present century, North America produced 66 per cent; South America, 11 per cent; Europe, 10 per cent, and Africa, Asia and Australasia the remainder. Statistics for 1926-27, indicate that North America still retains first place in the world copper production with 61 per cent, South America second with 18 per cent, Europe third with 8 per cent, Africa fourth with 7 per cent, and Asia fifth with 5 per cent.

MARKET FLASHES

NEW YORK, Dec. 18. (AP)—Stocks strong; copper and merchandising issues respond to favorable trade news.

Bonds, irregular; International Telephone and Telegraph convertible 4½s establish new peak.

Foreign exchanges, firm; sterling strong.

Cotton, steady; large exports.

Sugar, easy; lower spot market.

Coffee, higher; firm Brazilian markets.

CHICAGO, Dec. 18. (AP)—Wheat lower; poor export demand.

Corn easy; bearish weather forecast.

Cattle, irregular.

Hogs, steady to higher.

CHEESE PRICES

No. 1	New York Flats	34
No. 2	New York Twins	33½
No. 3	New York Cheddars	33
No. 4	Wisconsin Flats	33½
No. 5	Wisconsin Daisies	33
No. 6	Wisconsin Horns	32
No. 7	Wisconsin Sandwich Prints	33
No. 8	Wisconsin Cream Bricks	33
No. 9	Tillamook Triplets	33
No. 10	Tillamook Horns	33
No. 11	Tillamook Sandwich Prints	33
No. 12	Western Triplets	32½
No. 13	Western Horns	32
No. 14	Western Sandwich Prints	32½
No. 15	California Flats	32½
No. 16	Case 1 Full-Cream Jack	32½
No. 17	Case 1 Half-Skimmed Jack	32½
No. 20	Old Block Swiss	33
No. 21	New Block Swiss	33

LOS ANGELES EXCHANGE

Emsco Derrick Spurts 40 Points to Feature an Irregular Trend of Prices

Emsco Derrick and Equipment Company performed sensationally in the trading yesterday on the Los Angeles Stock Exchange, soaring 40 points to achieve a new top at 290. This rise, which follows a strong tone displayed in recent sessions, gathered momentum as a rumor was circulated predicting subscription rights to shareholders.

The recent diminished volume of trading continued to mark operations in the balance of the market. A few sharp advances occurred where the previous day's selling had improved the technical position, but speculative activity waned throughout the majority of the list and prices turned easier under influence of a lagging demand. Trading was confined almost exclusively to the oil group, which presented an irregular appearance at the close. Aside from Emsco, industrials were dormant and operations in the utility list were confined to odd lots.

Standard of California was the strong spot in the oils and jumped 2 points to a high and close at 71 5-8. Pacific Western continued its forward movement with an advance of 7-8 to 22½. Barnsdall gained 1-4 to 40 while the new Rio Grande stock was untraded for the first time since listing late in November. The old stock was transferred to the extent of 300 shares, unchanged at 158.

Union of California led the volume of trading to drop another 3-4 to 51 7-8. Union Associates sagged 1 5-8 to 51½. Union Oil rights were traded on a when, as and if issued basis and ranged between 1.80 and 1.70, closing at the latter price. Richfield advanced 5-8 to 44 7-8. A few fractional changes occurred among the lower-priced oil shares. In the bank list, Los Angeles-First National dropped 2 points to 121½.

High.	Low.	Div. per Sh.		Sales.	High.	Low.	Last.	Net Change.	Bid.
			BANK STOCKS						
..	..	4.00	California Bank	....	....	....	....	.....	320
..	..	12.00	Citizens' National	....	....	....	....	.....	315
..	..	16.00	Farm. & Mer. Natl.	....	....	....	....	.....	400
122½	122½	4.00	First Nat. Bk.	330	122	121½	121½	—½	5
260	140	4.00	Merchants' National	10	250½	....	....	.....	250½
..	..	....	Nat. Bk. Commerce	....	....	....	....	.....	45
..	..	....	Pacific National Bk.	....	....	....	....	.....	150
255	251½	12.00	Security Nat. Bk.	10	257	255	255	+ 2	257
360	350	7.00	Un. St. & Tr. L. A.	5	370	....	....	.....	350
			INDUSTRIALS						
290	235	8.00	Emsco Der. & Eq.	905	290	255	290	+40	290
..	..	1.75	Globe Gr.&M. pfd.	....	....	....	....	.....	23½
..	..	2.00	Do. com.	....	....	....	....	.....	21½
..	..	2.00	Goodrich, B.F. pfd.	....	....	....	....	.....	101
104	97¼	7.00	Goodyear Textile	5	99	....	....	.....	99
..	..	1.60	Home Serv. 1st pfd.	....	....	....	....	.....	15½
61	39½	1.50	Do. com.	60	50	....	....	.....	49
..	..	....	Hydraulic Brake Co.	....	....	....	....	.....	40
..	..	2.00	Ill. Pac. Glass "A"	....	....	....	....	.....	44
..	..	....	Maryland Motors pf.	....	....	....	....	.....	3½
..	..	....	Do. com.	....	....	....	....	.....	2
..	..	1.25	Pacific Clay Prods.	....	....	....	....	.....	27½
61½	53	3.00	Republic Supply Co.	30	61	....	....	.....	61
..	..	....	*Southern Glass Co.	....	....	....	....	.....	53
..	..	2.00	Weber Showcase pf.	....	....	....	....	.....	33
			PUBLIC UTILITIES						
..	..	6.00	L. A. G.&E. pfd.	....	....	....	....	.....	107½
..	..	1.75	Pac. G.&E. 1st pfd.	....	....	....	....	.....	27
..	..	6.00	Pacific Light. 6s pf.	....	....	....	....	.....	107
..	..	2.00	Do. com.	....	....	....	....	.....	73
..	..	1.00	S. J. L.&P. pr. pfd.	....	....	....	....	.....	14½
..	..	1.00	S. J. L.&P. pfd.	....	....	....	....	.....	14
..	..	2.00	S. Cal. Ed. cris. pfd.	....	....	....	....	.....	55
39½	38¾	1.75	Do. 7% pfd.	30	39½	....	....	.....	39½
27½	26	1.87½	Do. 6% pfd.	170	28¼	....	....	+ ¼	28½
35¾	34¼	2.00	Do. 6½% pfd.	280	35	....	....	+ ¾	35
..	..	2.00	Do. com.	....	....	....	....	.....	37
16	15¼	1.50	So. Cal. Gas 6s.	100	15¾	....	....	.....	15¾
..	..	6.00	So. Co. Gas 6s pfd.	....	....	....	....	.....	100
			MISCELLANEOUS						
83½	82	3.00	Amer. Motor "A"	100	83½	....	....	+ 1¼	83½
126¾	..	7.00	Auto. Serv. pf.	10	126¾	....	....	.....	126
..	..	7.00	Central Investment	....	....	....	....	.....	100
..	..	....	Cent.&Pac.Imp cm.	....	....	....	....	.....	110
69	66	....	*Lincoln Mtg. com.	111	68	....	....	.....	66
..	..	.51	L. A. Athletic Club	....	....	....	....	.....	14
..	..	8.00	L. A. Biltmore pfd.	....	....	....	....	.....	95½
260	255	.12	L. A. Investment	200	260	....	....	— 5	260
..	..	8.00	Mortgage Guarantee	....	....	....	....	.....	150
..	..	7.75	Pac. Fin. pfd. ser. "A"	....	....	....	....	.....	99½
..	..	7.75	Do. pfd. ser. "B"	....	....	....	....	.....	100
69½	68	1.00	Do. com.	155	67½	67	69	.....	66
..	..	1.00	Pacific National Co.	....	....	....	....	.....	30
25½	24	1.00	Pac. Wir. W. S. com.	300	25½	24	24	— ½	24
5¾	5	.40	Sun Realty com.	10	5	....	....	.....	5
..	..	....	Trans-America Corp.	....	....	....	....	.....	135½
			OIL STOCKS						
42	39½	2.00	Barnsdall "A"	4,100	40¾	39½	40	+ ¾	39¾
42¾	38	.80	*Belco Chico Oil	4,000	39	36½	36½	— ½	36½
80	77	.60	*Buckeye Union pfd.	2,500	80	....	....	.....	80
14½	6	....	Gilmore Oil	3,400	14½	14	14	.....	14
140	100	.50	*Holly Dev. Co.	500	105	....	....	.....	105
..	..	1.00	*Holly Oil Co.	....	....	....	....	.....	100
435	115	.12	*Mascot Oil	166	415	....	....	+ 2	410
82	80	....	*Merchants' Pet.	250	80	....	....	.....	80
..	..	....	*Midway Northern	....	....	....	....	.....	30
..	..	.05	*Mt. Diable O.M.&R.	....	....	....	....	.....	2
5¾	5¾	....	Occidental Pet. com.	2,500	5¾	5¾	5¾	.....	5¾
145	70	.12	*Oceanic Oil	35	135	....	....	.....	100
..	..	.05	*Olinda Land Co.	400	11	....	....	.....	11
24¾	23	....	Pacific-Western Oil	500	22	21¾	....	+ ¾	22¾
40	..	....	*Palmer Union pfd.	1,000	40	40	40	.....	40
..	..	....	*Premier Oil	....	....	....	....	.....	22
17½	3	....	*Reeobie Petroleum	14,500	61	....	....	+ 1	61
45¾	42	1.00	Richfield Oil pfd.	200	44¾	....	....	.....	44½
45¾	43¾	1.00	Do. com.	800	45	44¾	44¾	+ ¾	44½
..	..	....	Do. warrants	....	....	....	....	.....	12½
158½	152	....	Rio Grande Oil com.	300	158	....	....	.....	152
27¼	21¾	....	Do. new	....	....	....	....	.....	21
..	..	1.40	Shell Union com.	....	....	....	....	.....	21½
..	..	....	Do. rights	....	....	....	....	.....	2½
61	58	1.75	Signal G. & G. "A"	1,715	61	61½	....	— ½	61½
51¾	50¾	2.00	Standard Oil of Cal.	1,000	51¾	50¾	51¾	+ ¾	51¾
72¾	69¾	2.00	Union Oil of Cal.	9,500	72¾	71¾	71¾	— ¾	71½
170	160	....	*Do. rights	1,200	170	160	170	....	165
67½	61¾	2.00	Union Oil Associates	4,000	66	61½	61¾	— 1¾	61¾
58	54	....	*U. S. Royalties	2,000	57	56½	57	+ ½	56
..	..	....	*Victor Oil	....	....	....	....	.....	3
..	..	....	*White Star Oil	....	....	....	....	.....	65

Sales totaled 68,335 shares, valued at $1,587,023; previous day, 68,934 shares, valued at $1,365,004; year ago, 35,205 shares, valued at $747,440; year to date, 16,802,329 shares, valued at $615,406,430; year ago, 26,342,948 shares, valued at $923,246,306.

BONDS

Sales		High	Low	Sales		High	Low
$ 2,000	Cal. Pet. 5s. '38	102½	....	$ 2,000	Union Oil 5s. '35	99¼	....
10,000	Good. T.&R. 5½s '31	100¾	....				

*—Prices in cents.

LOS ANGELES CURB

After a lapse of several days, speculative enthusiasm was once more directed toward Mexican Seaboard Oil in trading yesterday on the Los Angeles Curb Exchange. A wave of buying, believed to be augmented from outside sources, forced this issue up 3 3-8 points to a high at 57. After a transfer of nearly 13,500 shares quotations closed at 56 7-8. The volume of trading contrasts sharply with slightly more than 2000 shares exchanged in recent sessions.

MacMillan Petroleum was another strong spot and on an advance of 3-4 to 41 1-4, reflected the steady support that has been manifested in this stock since the general market slump. Italo Petroleum advanced 2 1-2 to 1.42 1-2, supposedly in response to leases acquired for 800 acres in Santa Barbara county.

Claude Neon Electrical Products, although less active than in sessions of the past week, firmed up fractionally to 50. The balance of trading was light. Kinner Motors reacted 5 cents to 1.27 1-2. New Lockheed stock dropped off 3-4 to 13 3-4, and the warrants 3 points to 6.

Sales totaled 130,880 shares valued at $1,086,553.

High.	Low.	Div. per Sh.		Sales.	High.	Low.	Last.	Net Change.	Bid.
			BANK STOCKS						
14½	9½	4.00	American Company	....	....	....	....	.....	135½
..	..	....	Banco D'Italia	50	5	....	....	.....	5¼
..	..	2.00	Do. (subscribed)	....	....	....	....	.....	17½
241	180	4.00	Bk. of Amer., N. A.	50	185	....	....	— 4	187
..	..	2.00	United Security Bk.	....	....	....	....	.....	171
			OIL STOCKS						
430	220	....	*Bandini Pet.	1,000	375	365	....	+ 10	365
..	..	....	*Jade Oil	....	....	....	....	.....	22½
20	6	....	Barnsdall Richfield	155	15	....	....	.....	14
410	35	....	*Belco Chico "B" com.	370	360	365	365	.....	360
140	122	.12	*Exeter Oil Co.	2,150	135	130	....	— 5	135
25	17½	....	*Gilbert Pet.	13,500	9½	....	9½	+ ½	9½
200	117½	....	*Italo Pet. com.	3,100	145	140	142	+ 2½	142½
102½	62	.07	*Do. pfd.	40	73	....	....	.....	61
41¾	33½	1.50	McMillan Pet.	2,825	41¼	40½	41½	+ ¼	41½
73¾	52¾	....	Mexican Seaboard	13,470	57	54½	56⅞	+ 3⅛	56⅞
..	..	....	Pan Amer. Western	....	....	....	....	.....	18½
72	54	3.00	Texas Corporation	100	63¾	....	....	.....	64½
24¾	18	....	Tidewater Ass. com.	100	20¾	....	....	.....	20¾
15	11¼	....	*Santa Fe Oil	11,000	12	11¼	11	.....	11¼
100	230	....	*Wellington Oil	....	....	....	....	.....	230
			INDUSTRIALS						
..	..	1.80	Byron Jack. Pump.	....	....	....	....	.....	80
..	..	2.70	Caterpillar Tractor	....	....	....	....	.....	81¾
52¾	50	.80	Claude Neon Prods.	945	50¾	50	....	+ ¼	49½
..	..	....	Do. pfd.	....	....	....	....	.....	20
..	..	....	Crystallite Prod.	....	....	....	....	.....	6
..	..	....	Do. pfd.	....	....	....	....	.....	65
400	..	....	*Texas Corp. rights	200	400	....	....	.....	330
20	16½	....	Fokker Airplane	53	19¾	18	....	.....	17
..	..	1.00	Diamond Elec. pfd.	....	....	....	....	.....	91
40	30	1.00	Diamond Elec. Co.	10	38	....	....	.....	37
71	64	2.00	Gladding-McBean	95	67	....	....	.....	65
..	..	2.00	Home Serv. 2nd pfd.	....	....	....	....	.....	27½
260	250	....	*Kinner Motors	2,450	130	127½	....	— 5	125
..	..	....	Kolster Radio	....	....	....	....	.....	67½
14	13¾	....	Lockheed Air., new.	250	13¾	....	....	— ¼	13
12	6	....	Do. warrants	100	6	....	....	— 3	6
..	..	.10	Do. pfd.	....	....	....	....	.....	10
36½	35	2.00	Marbellite com.	50	36½	35¾	36½	.....	35
104	84	....	Macnaros	100	101½	....	....	.....	104
..	..	1.20	Riverside Cem. pfd.	....	....	....	....	.....	21
..	..	....	W. Sulphur "A"	....	....	....	....	.....	20
			MISCELLANEOUS						
..	..	1.25	Chapman Ice Cream	....	....	....	....	.....	20
..	..	2.50	District Bond	....	....	....	....	.....	40
48	49½	1.65	Golden State Milk	97	60	59½	59¾	.....	60
..	..	....	Pacific Indemnity	....	....	....	....	.....	220
86¼	80¼	1.00	Pacific Mutual ($10)	200	90½	90	90	.....	90
..	..	6.50	So. Cal. Gas 6½s	....	....	....	....	.....	97
..	..	22.00	Title Ins. & Trust	....	....	....	....	.....	700
..	..	7.00	Western Air Expr.	....	....	....	....	.....	600
23¾	18½	2.00	United Liners com.	250	19¼	....	19¼	.....	19½
..	..	3.50	Do. pfd.	....	....	....	....	.....	50½
			MINING STOCKS						
32	12	....	*Biz Jim Mines	2,500	20	....	20	.....	20
..	..	....	*Black Range	....	....	....	....	.....	1½
..	..	....	*Boundary Cons.	....	....	....	....	.....	1½
..	..	....	*Comstock Silver	....	....	....	....	.....	1
..	..	....	*Gold Ore	....	....	....	....	.....	5
4	1¼	....	*Katherine Extension	1,000	1½	....	1½	.....	1
4¼	1	....	*North Star	10,000	3½	3	3	.....	1½
..	..	....	*Ore Amica	....	....	....	....	.....	1
..	..	....	*Prince Consolidated	....	....	....	....	.....	1
..	..	....	*San Francisco Gold	....	....	....	....	.....	1
..	..	....	Shattuck Denn	....	....	....	....	.....	10
47	31½	....	*Stampede Cons.	29,500	13½	13	13	— ½	13½
..	..	....	*Tom Reed	....	....	....	....	.....	20
15	4½	....	*United American	11,000	5½	5	5	— ½	5
..	..	....	*United Eastern	....	....	....	....	.....	35
..	..	....	*United Rep. Mining	....	....	....	....	.....	10
..	..	5.00	United Verde Ext.	....	....	....	....	.....	25½
..	..	....	*Virginia Louise	....	....	....	....	.....	1
..	..	....	*Western Apex	1,000	1	....	....	.....	1
87	32	....	*Wright Creek	6,500	81	....	82	+ 1	82
..	..	....	*Yellow Pine	....	....	....	....	.....	15
			UNLISTED						
220	14	....	*Barkers Union com.	3,500	180	170	170	— 7½	170
350	265	....	*Universal Cons.	7,200	315	300	305	—30	305

*—Prices in cents.

GRAIN EXPORTS DROP

WASHINGTON, Dec. 18. (AP)—Grain exports last week from the United States were 4,181,000 bushels as compared with 7,099,000 bushels the previous week.

China, Colombia, French Oceania and Honduras are among the countries that have bought American airplanes this year.

Since its organization in 1921, the Sun Realty Co. has become one of the outstanding owners and operators of business properties in the entire West. Net worth now exceeds $16,000,000 and the Company's holdings include 32 buildings among which are Barker Bros., Grister Roosevelt, Chester Williams, Sun, and Taft Buildings.

A Seasoned First Mortgage Bond Yielding 6.25%

WE have reacquired in the market a block of Sun Realty Co. Mayfair Hotel First Mortgage 6¼% Serial Gold Bonds, due 1944, which we are offering at par to yield 6.25%. These bonds are secured by a first closed mortgage on land and the magnificent Mayfair Hotel Building, owned in fee, situated on West 7th St., occupying a block from Hartford to Stewart Streets. In addition this issue represents the direct obligation of the Sun Realty Co. and is backed by its net worth of $16,-000,000.

In addition this issue represents the direct obligation of the Sun Realty Co. and is backed by its net worth of $16,000,000.

For complete particulars regarding this seasoned building bond investment, call or phone our offices immediately or send name and address below.

Name .....

Address .....

Alvin H. Frank & Co
INVESTMENT SECURITIES
650 So. Spring St. Phone TRinity 6131
Member Los Angeles Stock Exchange
Long Beach Pasadena San Diego

A 40% FIRST MORTGAGE BOND Yielding 6.80%

Since 1893 James R. Martin & Co. with its direct predecessors, has served Southern California Investors.

AN unusual opportunity to combine strong security with a 6.80% income is offered by our recent issue of SHERIDAN L. WRIGHT First Mortgage 7% Gold Bonds, due December 31, 1928. Note the following attractive features:

1. Bonds are secured by a first closed mortgage on approximately 1,000 acres of land adjoin the city limits of Santa Barbara on the northwest. The appraised value of the land is $215 per acre as against a bond debt of only $80 per acre.
2. Approximately 2,500 acres of water-bearing land known as the Laguna Blanca Water Properties are pledged as additional security, thus assuring an ample water supply.
3. Bonded debt per acre is $80, while the released price under the Trust Indenture is $500 per acre.
4. Bonds are direct obligation of the owners of the property whose net worth exceeds 7 times the amount of this issue.

Exempt from California Personal Property Tax in opinion of counsel.

Call, phone or write for detailed circular.

Price 101 and Interest, to yield 6.80%

James R. Martin & Co.
647 S. Spring Street Telephone TRinity 4911
LOS ANGELES
Pacific-Southwest Bank Building, Pasadena

$3,000,000

Daniel Reeves, Inc.

A Delaware Corporation

6½% Cumulative Preferred Stock

Par Value $100

Preferred as to dividends, and as to assets in case of voluntary or involuntary liquidation, at $110 per share plus accrued dividends. Dividends payable quarterly on the fifteenth days of March, June, September and December, cumulative from December 15, 1928. Redeemable as a whole or in part, at the option of the Corporation, on any dividend date on 30 days' notice, at $110 per share and accrued dividends. A sinking fund will be provided commencing March 15, 1930, sufficient to redeem on June 15 in each year 5% of the aggregate par value of Preferred stock which shall theretofore have been issued, subject to certain conditions set forth in the Certificate of Incorporation. Dividends exempt from present Federal Income Tax.

CAPITALIZATION

	Authorized	Outstanding
6½% Cumulative Preferred Stock (Par $100)	$5,000,000	$3,000,000
Common Stock (No Par Value)	500,000 Shs.	400,000 Shs.

No Funded Debt

Mr. James Reeves, President of Daniel Reeves, Inc., summarizes his letter dated December, 1928, giving information about the Corporation and its Preferred and Common Stock as follows:

HISTORY AND BUSINESS.

Daniel Reeves, Inc., has been organized under the laws of Delaware to succeed the business conducted by Daniel Reeves, Inc. (a New York corporation,) which operates a chain of 662 grocery stores in the Boroughs of the City of New York and vicinity. In connection with its retail stores, the Corporation owns and operates a modern central warehouse in New York City.

The business was founded in 1900, and its development to date has been accomplished almost entirely out of earnings.

SALES AND EARNINGS.

Net sales and net earnings of the business, after depreciation, and after providing for Federal Income Taxes at the present rate of 12% for the three years and nine months ended September 30, 1928, as certified by Messrs. Peat, Marwick, Mitchell & Co., are reported as follows:

Year	Stores at End of Year	Net Sales	Net Earnings as above	Times Preferred Dividend on $3,000,000 Preferred Stock	Earnings on Common Stock
1925	518	$22,434,854	$656,811	3.36	$1.39
1926	551	25,820,708	609,896	3.12	1.39
1927	634	28,985,290	720,603	3.69	1.76
1928 (9 mos.)	651	22,962,517	618,039	4.30	1.55 (annual rate)

Sales for the full year 1928 are estimated at $31,400,000, and net earnings, as above, at $850,000. After providing for dividends on the Preferred Stock, as above, the latter is equivalent to $1.87 per share on the Common Stock. As at December 31, 1928, we shall have 667 stores in operation.

FINANCIAL CONDITION

The Pro-Forma balance sheet of Daniel Reeves, Inc. (Delaware corporation), as of September 30, 1928, giving effect as at that date to the transactions enumerated therein, shows total current assets of $3,-against current liabilities of $1,340,078, a ratio of nearly three to one.

This issue does not result in any additional financing for the business beyond an increase in cash of approximately $1,500,000.

MANAGEMENT AND FUTURE

I shall continue in the active management of the business, and associated with me will be the executives who have been connected with the business practically from its inception. Of the $3,000,000 of Preferred Stock to be presently outstanding, stockholders of the predecessor company (including those associated with me in the management) will receive $1,500,000 par value, and its officers will own a substantial majority of the Common Stock. We intend to develop the business in the future as rapidly as favorable locations become available.

One member of the firm of Merrill Lynch & Company has been asked to join the Board of Directors.

Legal proceedings are subject to the approval of Messrs. Chadbourne, Hunt, Jackel & Brann, New York, to pass upon and of Herman Goldman, Esq., New York, for the Company. Audits by Messrs. Peat, Marwick, Mitchell & Co.

Price $102 per share and accrued dividend

A limited amount of the Common Stock is also being offered by us at $35 per share.

We offer the above stock "when, as and if issued and received by us," subject to allotment or prior sale, and to approval of counsel. Interim Receipts or Temporary Certificates deliverable in the first instance.

The statements contained above are obtained from sources which we believe reliable, but it is not to be so regarded as representations by us.

Merrill, Lynch & Company
Investment Securities
I. N. Van Nuys Building Los Angeles
New York 120 Broadway — Chicago 105 W. Adams St. — Detroit Ford Building — Milwaukee First Wisconsin Nat. Bank Bldg.
Members of the New York, Chicago, Detroit and Cleveland Stock Exchanges

ANNOUNCEMENT

BANK of AMERICA BUILDING
Seventh and Spring Streets (650 South Spring Street)

FORMERLY

HELLMAN BANK BUILDING

This change of name effective concurrently with the consolidation of

MERCHANTS NATIONAL TRUST & SAVINGS BANK of Los Angeles and UNITED BANK & TRUST COMPANY of San Francisco

AS THE

BANK OF AMERICA OF CALIFORNIA

Building Telephone TRinity 4371

MESMER CITY
Adjoining Loyola and L. A. University Sites.
Investigate—A Profitable Investment
The Grosvenor Inglis Corp. 413 W. 9th St. TRinity 3041

HUNTING A HOME? —See These Well Located

NEW YORK CURB STOCKS

NEW YORK, Dec. 18. (P)—Chief speculative interest in today's curb market centered in the inauguration of trading in the American depositary receipts for Ford Motor Company, Ltd., stock, more than 300,000 shares of which changed hands between 9½ and 10, the top price being about double the British offering quotation. The stock closed at 8¾. Heavy buying of the issue was reported for the account of brokers who previously had sold stock in the expectation that the allotments, which favored small investors, would be much higher.

The general list was irregular, but net gains outnumbered net declines at the close. Trading was again in small volume, due to the withdrawal of many traders from the market in expectation of another "money squeeze" before the end of the year. Call money again dropped from 7 to 6 per cent, but a tightening is looked for later in the week.

Except for advances of about 1½ points each in Humble, Transcontinental Oil preferred and Prairie Pipe Line, the petroleum shares showed practically no change on the day. A better demand was noted, however, for the public utilities. Southeastern Power and Light moving up more than 3 points to another new high at 67¾ and Electric Bond and Share showing a net gain of more than 3 points.

Heavy profit-taking developed in some of the aviation issues. Niles-Bement-Pond broke more than 11 points but recovered 3 and the Boeing issues dropped 7 and 5 points each, while Aviation and Fairchild pointed upward, recent buying of the latter being accredited to the Chrysler interests.

Cities Service responded to the announcement of valuable stock subscription rights by touching a new high at 80½. Other issues to attain new high prices for the year were Alpha Cement, Bohn Aluminum, Bullard Machine Tool, and the Hart Parr issues. Marconi International Marine Communications touched a new high on buying influenced by the recent announcement that American stock participation in this issue had been limited to 288,000 shares, and that 1928 earnings will run nearly $300,000 above 1927.

There were several soft spots scattered throughout the list. Celanese participating preferred broke 6 points to a new low at 182 and Associated Dyeing and Printing touched a new low at 50.

The closing price is omitted when same as the low, and both low and close when same as the high.

Stocks—	(Sales in Hundreds)	High	Low	Close
Acetol Prod. A		19¾		
Acoustic Prod.	42	12	11¼	11¾
Aero Sup. A		23½		
Allied Packers	2	3¼	3¼	
Allied Power & L.	2	3		
Allison Drug		4		
Alpha P. Cement	24	62½	60¼	60¾
Aluminum Co. Am.		149¾		
Am. Arch.		47¾		
Am. Br. Mfg.	6	90		
Am. Com. Alcohol	10	85	81	81½
Am. Cont. Oilfields	40	60	60	
Am. Cyan. B	2	49¾	49¾	49¾
Am. Dept. Stores	1	19¾	19¾	19¾
Am. & F. P. war.	2	45¼	45	
Am. Gas & El.		134		
Am. Gas & El. pf.		214¼	214	214
Am. Hawaii. S. Co.		40		
Am. Light & Trac.	19	97	95	97
Am. Mfg. Co.	11	70		
Am. Metal Prod.	11	19¼	18¾	18¾
Am. Rolling Mills	3	21¾		
Am. Solv. & Chem.		24¾		
Do. pfd.		43½		
Am. Stainless A		17¾		
Am. Stainless B		17¾		
Am. Superpow. A		25¾		
Allied Pk.	21	5¾	5¾	5¾
Do. Sta. pfd.		44		
Asellan Weber pf.		23		
Am. Milling		33¾		
Am. Pneu. Ser. cvt. pf.	111	45	44¾	44¾
Am. Smelt. & Ref.		89¾		
Am. Sug. R. rts. wi	24	20¾	20¾	21c
Am. Superpow. B	1	81¼	81	
Do. pf. pfd.		98		
Am. Thread pfd.		7¾		
Anchor Post Fence	12	48		
Anglo-Am. Mining		17¾	17¾	17¾
Anglo-Am. Oil		47		
non vot.		17¾	17	17¾
Anglo Ch. C. Stk.	11	30¼	29½	
Arkansas Nat. Gas		8		
Arizona Globe		2		
Arizona Power	23	18¼		
Armstrong Cork	24	60		
Armstrong Cork pf.		98		
Asso. Dry G.	11	37	36	36½
Asso. Gas & El.	14	47¼	47	47¼
Asso. Laundries A		17		
Atl. Fruit & Sug.		1		
Atlantic Lobos		7		
Aviation Asso.		3		
Aviation & Pitch T.		20¾	20½	20½
Babin Corp.		11	10½	11
Bal. & K. ctf.	28	1		
Bancitaly Corp.		17¾		
Barnsdall deb. rts.	148	15¾	14	15

WANTED

Men in Los Angeles office of large Eastern bond house. Desired need not be experienced bond man but should have personality inspiring confidence and have been a resident of Los Angeles for the past five years. No investment required. Expenses paid. Drawing account under unusually liberal profit sharing contract. Give references, experience, age, married, religion. Also telephone number so we may arrange preliminary interview. Address DAO, Box 47, Times Branch.

NEIGHBORHOOD STORES FOR SALE—
Stores large and small, every day in Times Want Ads

..6% Guaranteed Certificates

OK'ed for Investment

of their funds by the financial experts of such institutions as:

O. K. V Large banks
O. K. V Prominent trust companies
O. K. V Title insurance companies
O. K. V Large manufacturing concerns
O. K. V A nationally recognized advertising agency
O. K. V Life insurance companies
O. K. V Fire insurance companies
O. K. V Large real estate companies
plus thousands of individuals—of all ages, of large and small means, of many widely diversified business and social interests.

Investment BUILDING AND LOAN Association
1027 So. Broadway—Telephone WEstmore 6393
Resources over $5,000,000
AFFILIATED WITH
LOS ANGELES INVESTMENT CO.
Net worth over $11,000,000

New Issue

65,000 Shares

Van Sicklen Corporation

(Successor to The Elgin Clock Company)

Participating Class A Stock

No Par Value

Two shares of this stock are exchangeable at any time on or before January 2, 1935, for one share of Common Stock of Allied Motor Industries, Inc., formerly named Henney Motor Company.

Entitled over the Common Stock as to cumulative dividends at the rate of $2.00 per share per annum, payable quarterly on the first days of January, April, July and October in each year, beginning April 1, 1929. In any further distribution of cash dividends for the then current fiscal year, the Common Stock is entitled to an amount not exceeding $160,000; then the Participating Class A Stock is entitled to receive an additional dividend of $1.00 per share; and dividends paid thereafter by each year shall be paid upon the Common Stock exclusively. Redeemable as a whole or in part on any dividend payment date at $60 per share and accumulated dividends. Fully paid and non-assessable. Dividends exempt from present Normal Federal Income Tax. Transfer Agent: The Bank of America, Chicago. Registrar: Union Trust Company, Chicago.

The following information is summarized by Mr. N. H. Van Sicklen, Jr., President of the Corporation:

Business: Van Sicklen Corporation was organized under the laws of Delaware to acquire the business and principal assets of The Elgin Clock Company, at Elgin, Illinois. The predecessor company has been for a number of years the leading manufacturer of vanity and smoker sets for automobiles.

The manufacture and sale of vanity and smoker sets for use in motor cars will be continued by the Corporation. Its products are used as standard equipment by leading manufacturers of automobiles, including such cars as Cadillac, LaSalle, Pierce Arrow, Studebaker, Buick, Chrysler, Packard, Dodge, Lincoln, Hudson, Marmon, Oakland, Stearns, Willys Knight, Hupp, Graham Paige, Nash, Peerless, Stutz, Hennessy, Gardner and Jordan.

An exclusive agreement with Haskelite Manufacturing Corporation of Grand Rapids, Michigan, is being negotiated by the Corporation for the use of Haskelite ban-reliefs and sales rights for such of these decorative products as apply to the automotive industry. This will permit the Corporation to enlarge its business by entering a wider field of manufacture and sales.

Capitalization:

	Authorized	To be Outstanding
Participating Class A Stock (no par value)	100,000 shares	65,000 shares
Common Stock (no par value)	100,000 shares	100,000 shares

All legal matters in connection with this issue are under the direction of Messrs. Newman, Pappenheimer, Stern & Johnston, Chicago. Audits by Messrs. Barrow, Wade, Guthrie & Co. Appraisal by The American Appraisal Company. This Stock is offered for delivery if, when and as issued, subject to approval of counsel. Temporary stock certificates are ready for delivery.

All of the authorized and outstanding Common Stock of Van Sicklen Corporation is owned by Allied Motor Industries, Inc., the name of which was formerly Henney Motor Company.

Earnings: The net income of the predecessor company after depreciation and after provision for Federal Income Tax adjusted to the current rate of 12%, as reported by independent auditors, is as follows:

1925	$293,125.30
1926	389,008.47
1927	507,587.52
1928 (9 months)	300,967.68

The above net earnings for the three years and nine months ended September 30, 1928, are at the rate of $6.11 per share per annum on 65,000 shares of Participating Class A Stock, or more than 3 times the annual cumulative dividend requirement.

Dividends: Although the Class A Stock carries cumulative dividends of $2.00 per share per annum, it is the intention of the management to declare dividends on this issue at a rate of not less than $2.50 per share per annum.

Management: The management will be under the direction of Mr. N. H. Van Sicklen, Jr., President of the Corporation, who was one of the founders of the business. Under his supervision, the experienced organization built up by the predecessor company will continue to operate the business.

This Participating Class A Stock is listed on The Chicago Stock Exchange.

Price at the Market

A. B. Leach & Co., Inc. Paul H. Davis & Co.

Statements and figures contained in this advertisement were taken from sources which we considered trustworthy, and while not guaranteed to be so correct, all such information, statements and figures have been relied upon by us in the purchase of these securities for our own account.

Bliss Co. pf.		25¾	25	25	Inter Fred.	1	23½			Rock. C. Power	1	40			
Blumenthal (S.)	1	48¾	48	48	Inter. Saf. M. B.	1	42½	44¾	44¾	St. Regis Paper	1	113¼	111	111¼	
Am. St. Serv. A rts.	24	1¾	1¾	1¾	Inter Shoe	1	79¾	79¾		Salt Creek Prod.	14	27¾	27¼		
Do. B pfd.	2	15	15		Inter Utilities A	1	19¾			Sanalite Real Est.	1	2¾			
Asso. G. & E. warrants	50	6¾	6¾	6¾	Do. B	40	19¾	19¾	19¾	Schutter J. Candy		10		10	
Argo Oil		3¾			Ital. Superpower	11	17¾			Sec. Gen. Am. Inv.		37	36¼		
Assoc. Rad	10	3¾	3¾	3¾	Do. pfd. rts.		1¾			Do. pfd.		113¾	113¼	113¾	
Ballanca		23¾	21¾	22¼	Jacke Bros., ctf.	2				Seaman Bros.		62½			
Birn Shoe		25¾			Keystone Aircraft	15	30	28½		Selberling Rubber		21½			
Boeing A. & T.	51	24¾	23½	24¼	Kimberly Clark	1	49			Servel Inc. vtc.	14	13¾	13¼		
Do. pfd.		91			Hartman Tob.	1	40			Servel Inc. pfd.		49	48	48½	
Brazil Tr. & L.	1	11	11	11	Heil & Co.	1	19¾			Shattuck Denn		19¾	19¾		
Brill A		23¾	23¼	23¼	Hemmakin Oil		3		3	Sheaffer Pen		104¾			
Do. B		9¾	9¼	9¾	Inter Nickel Co.	881	43¾	41¾	43¾	Sikorsky Aviation	2	19¾			
Bris Mfg.	1	27¾			Ind. Finance ctf.		84			Silver (L.) Bros.	1	61			
Do. A		27¾			Isle Roy. Copper	410	1	1	1	Smith (A. O.) co.	410	184		178½	184
Bristol Myers	1	86¾	86¼	86¼	Kinnear Stores		23¾	23¾	23¾	Solar Ref.	20	50			
British Celanese	1	7¾			Knott Corp.		21			South Asbestos	1	44	43¾		
Bklyn. City R.	2	17¾	17¾		Kobacker Stores		27			Southeast P. & L.	2	65¾	64¾	65¼	
Buff. Niag. & E. A		44			Lackawana Sec. n.		45¾	45		Do. war.		21¾	21¾	21¾	
Do. pfd.		93¼			Laker F. & Mch.		27			So. Cal. Ed. B pf.	4	30½	30½	30½	
Bullard M. & Y.	1	125		125	Lefcourt Rlty. pfd.		40			St. Regis rts.	85	9¾	8¾	9	
Bullard Co.	1	22			Leh. Coal & Nav.	13	151¼	150¾	151¼	Sentry Saf. Control		10¾			
Butler Bros.		13¾	13	13¾	Leh. Val. Coal					So. Cit. Util. pf. as	80	82½		83	83½
Cancer rts.	13	1¼	1¼	1¼	Sales as	80	39¾	40	39¾	Southwest Dairies		13¼		13¼	13¾
Do. pfd.	1	3¾		3¾	Lerner Stores	122	41			Do. pfd.		89½			
Can. Marc. Wirel.	85	7¾	7¾		Leonard Oil		3¾			South Penn. Oil	1	68¾	68¼		
Carib Syn. new		23¾			Lit Bros.		43¾			South Porto A		16			
Carnation Milk rd		41			Lone Star Gas rd		64¾	64¼		Southwest St. pf.					
Carnegie Metals	1	39¾	39		Long Is. L. new	40	3			Spalding A.G. as	30	273			
Caterpil. Tr. new	1	61	73¾	61	Do. pfd. wi new	40	100¾	100		Span. & Gen. Co.	60	5¼	5¼		
Celanese Am. new	13	47¾	45		Lucky Tiger		6¾			Sparks Withington	1	155			
Do. 1st pf.		101			Mandalena Syndic.		12¾			Spencer Kellogg	1	30¼	30¼		
Do. pfd. new		100			Marc. Wirel. Eng.	40	23¾	23½	23½	Spiegel M. S. pfd.		93¾			
Cellufoil Co. new	10	33¼	33		Mason Van Slyck		3¾			Stand. Invest.		43¾	43¾		
Blaunors		23¾			Mass. Bonding Co.	14	7¾	6¼		Stand. Oil Ind.	37	65¾	65¼	65¾	
Cent. Ag. Assoc.		83¾			Mar Drug Stores	1	23¾			Do. Kansas	4	20¾	19¾		
Caterpillar vtc.	1	61			Karstadt Co.		23¾	23¼	23¾	Do. Ohio as	50	115			
Cent. States Elec.	110	11¾			Klein & Co.		23¾	23		Stand. Pow. & L.		47	46¼	47	
Centrifugal Pipe		13¾	13		Marx. Inc. Mar.	20	23¾	23		Stroock & Co.	1	43¾			
Charis Corp.		4¾			Mead J. & Co. new		63¾			Stutz Motors A.	11	23¾	23¼	23¼	
Chicago Rivet new	1	3¾	3¾	3¾	Meiers Dept. store	20	23¾			Swift Int.		33¾	33¾	33	
Cities Serv. pfd.		80¾	80¾		Memphis Stores	110				Syracuse W.M. B	1	23¾	23¾		
Do. BB pfd.		87¾			Mesabi Iron		3¾	3¾		Tampa El.		16			
Do. new pf.	481	86¾	86¼	86¾	Mex. Gulf Sulp.		49			Tennessee Prod.		26¾	26¼	26¼	
Do. pf.		87¾			Mid. West Util.		170¼			Texon Oil & L.	17	3¾	3¾	3 11-16	
City Ice & Fuel		43¾	43	43¾	Minn. Honey Ref.		49			Thompson Prod. A	7	33¼	37¼	38¼	
Citr Mach. A	1	23¾	23	23¼	Mohawk & H. P.		49	48¼		Tidal Osage		6¾			
Clark Lighter		4¾			Mond Nickel rts.	14	4¼	4	4¼	Timken Det. Axle		44¾			
Club Alum Uten.		23¾			Montecatini war.		3			S. O. Kentucky n.		45¾	44¼	45	
Coburn Citizen ser.	20	101¾	101¾		Mountain & G. O.	11	23¾	23¾		Stand. Motors		3¾	3¾	3¾	
Do. Pow. pfd.		101¾	101¾		Municipal Prod. A		27¾	27¾		Stutz Motors rts.	49	3¾			
Comstock Tunnel		23¾	23		Municipal Service		29			Stand. G. P. pfd.	1	100¾			
Cons. Copper Min.	14	13¾	13¾		Nat. Food Prod. A		23¾	23¼		Taggert Corp.		11¾	11		
Cons. Dairy P. A.		43	43	43¼	Do. B		23¾			Thompson Star. pf.		87			
Cons. Film Ind.		4¾			Nat. Fuel & Gas.		23¾	23¼		Tishman Realty	18	27¾	26¾	27¼	
Cons. G.&E. Balt.		23¾			Nat. El. pf. as	150	107			Todd Shipyards	1	50	44¾	50	
Allied Pk.	21	5¾	5¾	5¾	Nat. Fuel Serv. A		23¾			Tonopah Exten.	20	8c	7¾	8c	
Do. Sta. pfd.	1	44		44	Nat. Pub. Serv. A		23¾	23¼	23¼	Transc. Air Trans.	4	23¾	23¾	23	
Asellan Weber pf.		23			Nat. Rys. Mex.		84	84		Transc. Oil pfd.		4			
Am. Milling		33¾			Nat. Baking		6			Trans. L. D. Pict.	11	4¾	4	4¾	
Am. Pneu. Ser. cvt. pf.	111	45	44¾	44¾	Nat. Baking pf. as	20	88			Tubize Art Silk					
Am. Smelt. & Ref.		89¾			Nat. Family		23¾			B ctf. as	110	540	535	540	
Am. Sug. R. rts. wi	24	20¾	20¾	21c	Nat. Candy pfd.		93			Tung Sol Lamp	1	15¾			
Am. Superpow. B	1	81¼	81		Nat. Sugar wi.		23¾			Do. A		6¾			
Do. pf. pfd.		98			Nat. Veh. Mach.	2	55	55	55¾	Union N. G. Can.	1	20¾			
Am. Thread pfd.		7¾			Nat. Trade Jour.		3			Union Tobacco	1	19			
Anchor Post Fence	12	48			Nat. Thea. Supply		3¾			United Elect. Min.		3¾			
Anglo-Am. Mining		17¾	17¾	17¾	Nat. Trans.		21¾	21¾	22	Un. El. Corp. pfd.	20	97¾		97¾	
Anglo-Am. Oil		47			Nauheim Ph. pf.		21¾	21¼		Unit. Gas Imp.	27	15¾	13¾	15¾	15¾
non vot.		17¾	17	17¾	Nemdi Corp.		3¾			Un. Lt. & Pow A	96	29¼	29¼	29¼	
Anglo Ch. C. Stk.	11	30¼	29½		Do. pfd.		93			Un. Stkyds Prod.	1	23¾			
Arkansas Nat. Gas		8			Nielsen Bros.		23¾			U. S. Bond & Mtg.		3¾			
Arizona Globe		2			Nelson Corp. (H.)	4	23¾			U. S. Dairy Prod. A		44			
Arizona Power	23	18¼			New Dray		3¾	3¾	3¾	U. S. Asbestos		21			
Armstrong Cork	24	60			Do. A		23¾	23¾		U.S. Dairy Prod. A		44			
Armstrong Cork pf.		98			New Bradford	4	5¾	5¾	5¾	U.S. Pow. Secur.	20	23¾	23	23¾	
Asso. Dry G.	11	37	36	36½	New Cornelia Cop.	15	27¾	26½	27	U. S. Freight new	20	83¾	81¾	81¾	
Asso. Gas & El.	14	47¼	47	47¼	Do.	150				Unit. Milk Prod.		23¾			
Asso. Laundries A		17			N. Y. Zinc as	50	230			Unit Shoe Mach.		73¾			
Atl. Fruit & Sug.		1			N. Y. & Arlz. Ld.	1	3¾			Un. Stkyds Prod.	1	23¾			
Atlantic Lobos		7			Newmont Mining	12	193¾	190	193¼	Do. Dairy Prod. A		44			
Aviation Asso.		3			N. O. Oil No. R.R.	1	10			U. S. Fdg.		50			
Aviation & Pitch T.		20¾	20½	20½	N. Y. Mtge.		23¾			U. S. Rad. rts.	2	2¾	2¾	2¾	
Babin Corp.		11	10½	11	N.Y.W. & Bos. pf. as	25	33¾			Un. Yerde Ext.	275	23¾		23¾	
Bal. & K. ctf.	28	1			Nipissing Mines	13	8¾	8¾	8¾	Transcon. Corp.	20	133¾	128	128½	
Bancitaly Corp.		17¾			Noma Elec.		23¾			Transc Trser Coal		23¾			
Barnsdall deb. rts.	148	15¾	14	15	Norandc Mines	21	49¾	49	49¾	Tri-Utility		23¾			
Bliss Co. pf.		25¾	25	25	No. A. Util. Sec.					Tulip Cup		54	13		
Blumenthal (S.)	1	48¾	48	48	Do. pfd.		93¾			U. S. Foil B		50			
Am. St. Serv. A rts.	24	1¾	1¾	1¾	Newton Cit. wi.	1	23¾			U. S. Rad. rts.	2	2¾	2¾	2¾	
Do. B pfd.		15			Nia. Pete.	1	17¾	17¾	17¾	Unit Gold Min.		23¾			
Asso. G. & E. warrants	50	6¾	6¾	6¾	Niagara Shares		23¾	23¾	23¾	Universal Aviation	19	17¾	17		
Argo Oil		3¾			Newport Co.		45	45		Util. P.&L. B ctf.	19	23¾	23¾	23¾	
Assoc. Rad	10	3¾	3¾	3¾	Pen. West. Oil	20				Vacuum Oil	10	84¾	84¼		
Ballanca		23¾	21¾	22¼	Ocean Bed	1	23¾	23¾		Van Camp P. pf.	1	23¾			
Birn Shoe		25¾			Ontario Silver	1	23¾			Venezuelan Pet.	10	65¾	65¼	65¾	
Boeing A. & T.	51	24¾	23½	24¼	Ontario Bron. pf.		23¾			Walgreen Co.	9	73¾	73	73¾	
Do. pfd.		91			Penny Co. as	40	230	225¾		Watson (J.W.) Co.	50	23¾	23¼	23¾	
Brill A		23¾	23¼	23¼	Parker Pen	1	23¾			Wentworth		23¾			
Do. B		9¾	9¼	9¾	Do. class A Pen. A	10	143	143	143½	Wesson Oil		23¾			
Bris Mfg.	1	27¾			Do. pfd.		103¾			Wheeling Steel		93¾			
Do. A		27¾			Northeast Pow.	41	43¾	41¾	43¼	Wms. Oil-O-matic		23¾			
Bristol Myers	1	86¾	86¼	86¼	N. W. Eng. new		23¾			Wire Wheel	2	27¾		28	
British Celanese	1	7¾			Norvadel Agene		23¾			Worth Ide		23¾			
Bklyn. City R.	2	17¾	17¾		Do. pfd.		23¾			Oil & Gas	10	4¾	4¾	4¾	
Buff. Niag. & E. A		44			Ohio Cop.	20	1¾	1½	1¾	Zenith Radio	1	47	46¾		
Do. pfd.		93¼			Ohio Oil	20	71¾	71¼		Zonite Prod.		23¾	23¾		
Bullard M. & Y.	1	125		125	Ohio Oil Yen.		23¾			Warner Bros. pfd.	21	23¾	23¾	23¾	
Bullard Co.	1	22			Paramount Cab		23¾	24	23¾	Warner Prod. pfd.	21	27	26¾	27	
Butler Bros.		13¾	13	13¾	Penner A pf. as	40	23¾			Whitehall Pet.	1	23¾			
Cancer rts.	13	1¼	1¼	1¼	Pennok Oil Corp.		23¾			Whitehall Pet. rts.		23¾			
Do. pfd.	1	3¾		3¾	Penn. G. & E. A.		23¾			Whitelights Inc.		23¾			
Can. Marc. Wirel.	85	7¾	7¾		Penn. G. & E. new		23¾	23¾		Westvaco Chlor.	71	49¾	49¾	49¾	
Carib Syn. new		23¾			Do. war.		23¾			Domestic Bonds—					
Carnation Milk rd		41			Do. pfd. as	20	105			Ala. Pow. 5s	50	100			
Carnegie Metals		39¾	39		Penn. Water & P.		23¾	23¾		Do. 5½s	27	103	103		
Caterpil. Tr. new	1	61	73¾	61	Phillip Morris		23¾			Allied Pk. 6s	10	93	93		
Celanese Am. new	13	47¾	45		Pick Barth vtc.		23¾			Alum. Corp. 5s	20	101¾	101¾	101¾	
Do. 1st pf.		101			Do. pfd.		23¾			Do. Ltd. 5s	49	101¾	101¾	101¾	
Do. pfd. new		100			Pie Bak. A		23¾	23¾	23¾	Am. Com. A 6s'43	13	120	119¾	120	
Cellufoil Co. new	10	33¼	33		Pierce Governor		23¾			Am. G.&E. 5½s'28	10	100¾	100¾	100¾	
Blaunors		23¾			Preston L. & F. A		23¾			Am. F.&L. 6s	2018	10	103¾	103¾	
Cent. Ag. Assoc.		83¾			Plymouth Oil	17	23¾	23¾		Am. Rad. 4½s	17	88	87¾	88	
Caterpillar vtc.	1	61			Power Co. Can.		23¾			Am. Seat. 6s	26	98	97	97¾	
Cent. States Elec.	110	11¾			Prairie P.L.		23¾			Am. Solv. 6½s'36	1	110¾			
Centrifugal Pipe		13¾	13		Prairie Bour. Prod.		14¾	14¾		Anaconda Cop. 6s					
Charis Corp.		4¾			Pitts. Lake Erie					Do. 7s	1	109¾			
Chicago Rivet new	1	3¾	3¾	3¾	Rr. as	20	149¾			Asso. Pow. 6s	15	99¼	98¾		
Chicago Yellow Cab		23¾			Prairie Oil & G.	10	47	46¾	46¾	Art. F.&L. 5s	56	97	96¾	97	
Cities Serv. pfd.		80¾	80¾		Prairie P. Line	250	23¾	23¾	23¾	Asso. D. 6s	26	97¾			
Do. BB pfd.		87¾			Premium & Lambert	1	63½	63¼	63¼	Asso. G.&E. 5½s'77	1	98¾	98¾	98¾	
Do. new pf.	481	86¾	86¼	86¾	Premier Gold		3¾			Do. 4½s'48	1	88¾	88¾	88¾	
Do. pf.		87¾			Prosper Silk Hos.	1	4¾	4¾	4¾	Do. 5½s'48 ww	40	97¾	97¾	97¾	
City Ice & Fuel		43¾	43	43¾	Rainbow L. Pr. A	1	23¾	23¾		Asso. S. 6½s'42	1	102			
Clark Lighter		4¾			Rav. Bonded	1	23¾	23¾		Atl. Fruit 6s'43	2	89¾			
Club Alum Uten.		23¾			Realty Ass. Stk. as	20	48	48		Baker Vulco 6s'43	1	100			
Coburn Citizen ser.	20	101¾	101¾		Reiter Foster		23¾			Bear. Oil 6s'36ww	15	113	111¾		
Do. Pow. pfd.		101¾	101¾		Repeal Candy		7¾	7		Boston C.G. 5s'47	5	102			
Comstock Tunnel		23¾	23		Rep. Met. Tr. ctf.		23¾			C.N.E. Ry. 7s	1	110			
Cons. Copper Min.	14	13¾	13¾		Reynolds Metal		23¾			Cent. St. El. 5s'48		99¾			
Cons. Dairy P. A.		43	43	43¼	Richfield Oil	1	23¾	23¾	23¾	Do. 5½s	38	98¾	98¾	98¾	
Cons. Film Ind.		4¾			Do. pfd.	1	23¾			Chicago Rivet 6s	1	99¾			
Cons. G.&E. Balt.		23¾			Rossia Ins.		23¾			Childs Co. 5s'43	1	97¾	97¾	97¾	
Allied Pk.	21	5¾	5¾	5¾	Rossmoor Corp.		23¾			Atchison Top. 4½s	30	110¾	110¼	110¾	
Do. Sta. pfd.	1	44		44	Rossmore Est.		23¾			Ark. F.&L. 5s	3	98¾			
Asellan Weber pf.		23			Rotary Petrol.		1			Cities Ser. 5s	28	97¾	96		
Am. Milling		33¾			Royal Dutch		23¾			Do. 5½s	30	97¾	96		
Am. Pneu. Ser. cvt. pf.	111	45	44¾	44¾	Ruberoid Co.		23¾			Do. Gas 5½s	20	97¾	96		
Am. Smelt. & Ref.		89¾			Ryan Con.		23¾			Do. C. F. 6s	10	98¾	98¾	98¾	
Am. Sug. R. rts. wi	24	20¾	20¾	21c	Safe-T-Hot Co.	73	23¾	23¾		Do. Pow. 5½s'37	1	97¾	96		
Am. Superpow. B	1	81¼	81		Safeway Stores	1	137	136	137	Colum. River 7s'45	1	99¾			
Do. pf. pfd.		98			St. Anth. Gold		3¾	3¾		Conw. Ed. 4½s'51	1	98¾			
Am. Thread pfd.		7¾			Salt Creek Prod.		23¾								
Anchor Post Fence	12	48			Schutter J. Candy		10		10						
Anglo-Am. Mining	

BRIGHTER TONE ON STOCK MART

(Continued from Fourteenth Page)

the call-money market may be withdrawn to meet the January 1 interest and dividend requirements.

National Tea, one of the more volatile issues, shot up 23 points in a small turnover. Montgomery Ward displayed more activity than at any time since the rights came off last week, mounting nearly 13 points to 128 3-4, but a fraction under the high price for the present stock. The rights sold up 25 points to 220. The buying was largely attributed to the driving to cover of a short interest. A prediction from the management, however, that sales will increase 70 per cent in the next three years encouraged buying.

Merchandising shares generally developed strength on splendid results of the holiday trade, allaying fears that public purchasing power may have been damaged by the recent stock market reaction. One of the largest New York department stores reported record-breaking sales. National Bellas Hess touched a new peak at 185, up 10, and Associated Dry Goods and Sears Roebuck closed about 4 points higher.

COPPERS IN DEMAND

Strength of the coppers was accompanied by predictions that the price would soon reach 17 cents a pound, as a result of the heavy demands from the electrical trade. Greene Cananea touched a new peak at 174 7-8, up about 11, and closed at 172. Granby also broke into new high ground in anticipation of declaration of an extra dividend tomorrow. American Smelting was strong on approval by stockholders of the 3-for-1 split-up.

Automotive issues were accumulated in expectation of the upturn in this group that normally precedes the automobile show. Chrysler and Packard gained about 3 points, and General Motors nearly 2. Pierce Arrow A touched a new peak at 35. New York tractions went forward on announcement that Charles E. Hughes had been retained as counsel in the Interborough's case before the Supreme Court for a 7-cent fare.

Columbia Carbon, Detroit Edison and McCall Corporation mounted 7 to 12 points to record high prices, and Wright Aero jumped nearly 13 points. Standard Sanitary Manufacturing lost about 4 points in profit-taking, and By-products Coke and Eastman Kodak were under pressure. Sloss Sheffield Steel slumped 7 points.

Commodities were generally easier, although cotton closed steady after profit-taking had been absorbed. Wheat and corn were heavy in bull trading.

Foreign exchanges were generally higher, reflecting the buying of holiday remittances for friends abroad. Sterling cables mounted more than 1-8 of a cent to $4.85 5-16. Japanese yen, however, practically canceled yesterday's gain of 20 points.

SALT LAKE MINES

SALT LAKE CITY, Dec. 18. (Exclusive) Closing quotations:

Alton, 4; Alta Mich., 60; Alta Merger, 4; Alta Con., 4; Alta T. & T., 2; Bullion, 2; Big Hill, 10; Bingham Metals, 6; Bird Metals, 1¼; Crest, Eureka, 1; Cedar Talisman, 2½; Columbus Rexall, 2½; Comb. Metals, 1; Ohio Con., 111; Crown Point, 11; Cardiff, 80; Chief Consol., 2.25; Dividend, 85; Emma Silver, 1.40; Emma Standard, 2¼; Emmie Mines, 8; Eureka Mines, 2; E. Crown Point, 3; E. Tintic Con., 1; Eureka Bullion, 12; Eureka Lily, 1.12½; Gemini, 6½; Gilsonia, 7½; Howell, 14; Iron King, 75; Keystone, 21; Lexington, 21; Lost Tintic, 2; Magnolia Lead, 66; Monarch Lead, 44; Mammoth, 36; Miller Mines, 3¼; Mason Valley, 1.40; Mich. Utah, 3¾; Mountain View, 2½; New Quincy, 83; North Lily, 7.90; North Standard, 8½; Ontonagon, 2; Ohio Con., 1.40; Ophir, 60; Park Bingham, 11; Plumbob Mines, 23; Park Utah, 10.50; Prince Con., 1½; Provo, 70; Rico Argo, 45; Sc. Standard, 24; Silver Shield, 40; Silver Standard, 7; Sunbeam, 1; S. K. Coal, 12.67½; Silver Shield, 40; Tar Baby, 8½; Tintic Giant, 83; Tintic Standard, 13.12½; Tintic Lead, 12.82½; Utah Con., 2½; Utah Metal, 2.10; Utah Gold, 3; Walker Mining, 2.15; Zuma, 7.

Wilcox Drake & Co.

Members
New York Stock Exchange
Chicago Stock Exchange
Los Angeles Stock Exchange
San Francisco Stock Exchange
Associate Member
New York Curb Market

Eleventh Floor
Pacific-Southwest Bank Bldg.
VAndike 2351.

San Francisco Offices
Financial Center Bldg.
DAvenport 5910.

Private Wires
New York—San Francisco.

H·J·Barneson & Co.

Members of
New York Stock Exchange
San Francisco Stock Exchange
San Francisco Curb Exchange
Los Angeles Stock Exchange
Chicago Board of Trade
LOS ANGELES
Board of Trade Building
111 West 7th St. - Trinity 6181

Branch Office
HOLLYWOOD
6427 Hollywood Blvd. - Hollywood 3424
Other Offices
San Francisco - Oakland
PRIVATE WIRES
New York - Chicago - San Francisco

OFFICES

Available for Occupancy January First. Excellent Suite With Double Door Entrance

Apply Now

MANAGER'S OFFICE
704 So. Spring St.

Financial Center Building

COMPLETE NEW YORK STOCK EXCHANGE REPORT

NEW YORK, Dec. 18. (AP)—Following is the complete closing list of today's transactions in stock on the New York Stock Exchange:

—1928— High	Low	Div.	Stocks—	Sales.	High.	Low.	Last.	Net Closing change.	bid.
85	36¾	4	Abitibi Power & Paper	3,600	42	42⅞	40¼	+ ¾	46
102¾	76	6	Do. pfd	700	85¼	85¼	85¼	—1¼	93
425	295	6	Adams Express	200	370	360½	370	+9	365
...	...	...	Adams Millis	1,500	23½	21	23	—	21
...	...	...	Advance Rumely	2,700	31¾	30¾	31¼	— ½	31½
69¾	34¼	...	Do. pfd	100	47½	47½	47½	— ½	47½
3¾	3¾	...	Ahumada Lead	800	3¾	3½	3¾	...	3½
90½	59	3b	Air Reduction new	1,300	85	83¾	85	+ ¾	85
14¾	7⅛	...	Ajax Rubber	1,800	9¼	9	9¼	+ ⅛	9¼
10½	3	...	Alaska Juneau	1,800	7⅞	7½	7⅞	+ ⅛	7⅞
31¼	23	1	Albany P. Wrap. Paper	100	24½	24½	24½	+ ½	24
223¾	146	6	Allied Chemical & Dye	3,200	232½	225	232	+6	221
168	113¼	7	Allis Chalmers Mfg.	400	158½	157½	158½	+ ¾	158
16¾	9¼	...	Amal. Leather	400	11	11	11	— ¼	11¼
43¾	27½	2	Amerada Corp.	4,400	38¼	37½	37½	...	37½
28	15¾	...	Am. Agri. Chem.	800	20	19¾	20	...	19¾
79¾	55¾	...	Do. pfd	200	67¼	66¾	67½	+ ¾	66¼
65¾	60	3	Am. Bank Note pfd	100	60¼	60¼	60¼	+ ¼	60¼
21¼	14¾	...	Am. Beet Sugar	1,100	19	18	19	+1½	19
44⅞	15⅝	...	Am. Bosch Magneto	10,600	41	39	41	+2¾	40¾
39¼	19½	...	Am. Brown Boveri El.	300	13¼	13¼	13¼	+ ¼	13
117	79½	3	Am. Can	45,100	101¾	96¾	101	+4	101¾
147	139¾	7	Do. pfd	200	141	141	141	+ ¼	141
111½	86½	6	Am. Car & Fdy.	300	95¾	95¾	95¾	— ¼	95
49½	44¾	4	Am. Cable	500	45¾	44¾	45¾	...	45
12⅝	10⅝	.95	Am. Drug Syndicate	1,000	10¾	10¾	10¾	— ⅛	10¼
89⅝	53	3	Am. Encaustic Tiling	500	82⅞	81½	82⅛	— ⅛	81
310	189	6	Am. Express	200	283½	283	283¼	+6½	280
73	25⅝	...	Am. & For. Power	5,100	68⅝	67¼	68	+ ⅝	68
135	104¾	7	Do. 7s pfd	300	106¾	106¾	106¾	...	106
97¼	81	7	Do. 2nd 7s pfd	700	96¾	96¾	96¾	+ ⅝	96¼
67⅜	31¾	...	Am. Hide & Lea. pfd	700	58	57⅞	58	...	58
96	58	3	Am. Home Products	400	75½	75½	75½	—1¾	76½
49⅝	28	2½b	Am. Ice	300	41½	41½	41½	...	41
139¼	71	3	Am. International	5,300	123	120½	122½	+1½	123⅜
11⅝	5¼	...	Am.-La France & F.	100	8	8	8	...	7¾
115	87	8	Am. Locomotive	200	97	97	97	— ¾	96¼
62¾	39	3	Am. Metal	100	53¾	53¾	53¾	—1¼	54
117⅞	100	8	Do. 6s pfd	100	115	115	115	...	115
28	17¾	...	Am. Piano	500	14⅝	13¼	14⅜	— ⅛	14½
80	60	1a	Am. Power & Light	200	77¼	77	77	— ¼	76¾
107¼	100¾	6	Do. 6s pfd	200	101	100⅝	101	...	101
77½	70⅛	5	Do. pfd "A"	100	73½	72¾	73¼	+1¼	73
82¼	67	5	Do. pfd "A" stpd	300	81¾	81¾	81¾	...	81
121¼	120½	5	Am. Radiator	1,400	120¾	120¾	120¾	— ⅛	120¾
47⅞	30¼	4	Am. Republics	700	40¾	39¾	40½	—1¾	40½
42	28½	3	Am. Seating	100	33½	33½	33½	...	33
6¾	3¼	...	Am. Shin & Commerce	300	5	5	5	...	3¾
90	80	1a	Am. Smelting & Ref.	1,500	90¾	90¾	90¾	+1	90
143	121	...	Do. pfd	100	141	141	141	...	141
70¾	50¼	2	Am. Steel Fdrs.	1,100	62	62	62	— ⅛	62
89¾	52	...	Am. Sugar Refining	800	81¼	80¾	80¾	— ¾	80¾
110¾	100	7	Do. pfd	200	106	106	106	+1	106
62	17¼	5	Am. Tel. & Cable	100	77½	77¼	77½	—1¼	76
211	172	9	Am. Tel. & Tel.	7,200	191⅝	189½	191⅝	...	190¼
164¾	133	8	Am. Tobacco	1,100	171	171	171	...	171
186¾	132	8	Am. Tobacco "B"	900	174¾	172¾	174¾	+1	173
114½	102	6	Am. Type Fdrs.	100	110	110	110	— ½	134¾
118	107¾	7	Do. pfd	40	111	111	111	— ½	111
16½	8¾	1a	Am. Water Wks. new	1,100	69¾	68¾	68¾	— ¼	68¾
32¾	14	...	Am. Woolen	900	23¾	23	23¾	...	23¼
...	...	...	Am. Writz. Paper 6s pfd	200	43	43	43	...	...
57	5½	...	Am. Zinc, Lead & Sm.	1,600	23¾	22¾	23¾	+ ⅜	23¼
117¾	83	7	Do. pfd	100	107	107	107	...	107
116¾	43¾	4	Anaconda Copper	58,400	107¼	104¼	107¼	+3¾	107⅜
...	...	...	Anchor Cap	600	50⅜	49½	50⅜	+ ⅜	49¾
56	36½	2½	Andes Copper Mining	47,500	45¾	44	45¾	+1¾	45¾
113⅝	95¼	5	Archer-Dan.-Mid.	14,000	99¼	96¾	99¼	+1¼	99½
93¼	13¼	...	Armour of Ill. "A"	3,700	13¾	13¾	13¾	— ⅛	13¾
13½	8¾	...	Armour of Ill. "B"	2,200	9	8¾	9	...	8¾
41¾	25⅝	...	Armour Leath. Corp.	1,500	40⅝	39¾	40⅝	+ ⅝	39⅝
24⅝	23¾	1½	Art Metal Cons.	100	30½	30½	30½	—1¼	32
73¾	46¼	2½	Associated Dry Goods	14,500	67	63¼	66¾	+3¼	66
33¾	33	2	Associated Oil	10	44⅜	44⅜	44⅜	— ⅛	44
204	182½	10	Atchison T. & S. F.	1,800	194½	191	194¼	+ ¾	194
106⅜	101	5	Do. pfd	200	104¼	104¼	104¼	+ ⅛	104
...	...	...	Atchison Rights	8,000	5⅝	5⅜	5⅝	+ ⅛	5⅝
49¾	45½	...	Atl. Gulf & W.I.	100	46¾	46¾	46¾	+1	46
64⅞	37⅝	2	Do. pfd	300	50¼	50	50	— ¼	50
...	...	1	Atlantic Refining	16,100	50	54¾	53⅞	+1⅜	53⅞
17¾	8¼	...	Atlas Tack	100	11	11	11	...	11
41	20	2	Autosales pfd	100	39½	39½	39½	+ ¼	39
52¼	43¼	3	Auto Strop Razor "A"	100	43	43	43	+ ¼	43
124⅞	113	7	Baldwin Loco. pfd	40	110⅝	110⅝	110⅝	...	115¼
125¾	103¾	6	Baltimore & Ohio	5,300	117½	116¾	117¼	+ ¼	117¼
85	77¾	4	Do. pfd	900	78⅞	78	78⅜	+1¼	78
113⅜	105¾	7	Bangor & Aroo. pfd	200	106½	106½	106½	...	...
52½	28	2	Barber Asph.	100	30	30	30	...	29
101½	90¾	6½	Do. pfd	100	94	94	94	+ ¾	94
23¼	21¾	...	Barnet Leather	1,200	26	26	26	...	25¼
32⅝	20	2	Barnsdall "A"	22,100	40½	39¼	40	+ ¾	40
149¾	96	3	Bayuk Cigar	100	113	113	113	—1	113
24½	13¾	...	Beacon Oil	1,500	22¼	22	22¼	+ ¼	22¼
92	69	3	Beech-nut Packing	500	84½	84	84½	+1½	84
22	13	...	Belding Heminway	1,800	15¾	15	15	— ⅛	15
89¾	59	2b	Beth. Steel, Ex. pfd.	500	84¼	84¼	84¼	— ¼	84¼
101½	53¾	3	Best & Co.	1,600	87½	85¼	87½	+ ⅛	87
84¾	51½	...	Bethlehem Steel	12,300	81¼	79¾	80½	+1¼	80½
135	114½	7	Do. 7s pfd	500	123¼	122	122½	...	123½
23½	6¾	4	Bon Ami	600	8⅞	8⅜	8½	+ ⅛	8½
13⅝	5¼	...	Booth Fisheries	700	9¾	9¾	9¾	...	9¾
187	120	6	Borden Co.	800	161	159¾	161	...	160¾
85	60	1a	Borden Milk "A"	100	134½	134½	134½	+ ¼	134½
63⅝	21⅜	...	Brimo Mfg.	31,200	48¾	45¼	47	+1½	47
9¼	1⅝	...	Brit. Emp. Steel	300	4⅞	4⅝	4⅝	+ ⅛	4⅝
17	3¼	...	Do. 2nd pfd	100	5⅞	5⅞	5⅞	— ⅛	5⅞
73½	45½	3	Brockway Motor	100	67¾	67¾	67¾	+ ¼	68
77⅞	48¾	4	Brklyn.-Manh. Trans.	14,500	73½	70¾	72	+1	72
100⅝	60	6	Do. pfd	1,500	89	88	89	+ ¼	89
124⅝	113	7	Baldwin Loco. pfd	40	110⅝	110⅝	110⅝	...	115¼
125¾	103¾	6	Baltimore & Ohio	5,300	117½	116¾	117¼	+ ¼	117¼
85	77¾	4	Do. pfd	900	78⅞	78	78⅜	+1¼	78
113⅜	105¾	7	Bangor & Aroo. pfd	200	106½	106½	106½	...	...
52½	28	2	Barber Asph.	100	30	30	30	...	29
101½	90¾	6½	Do. pfd	100	94	94	94	+ ¾	94
23¼	21¾	...	Barnet Leather	1,200	26	26	26	...	25¼
32⅝	20	2	Barnsdall "A"	22,100	40½	39¼	40	+ ¾	40
149¾	96	3	Bayuk Cigar	100	113	113	113	—1	113
24½	13¾	...	Beacon Oil	1,500	22¼	22	22¼	+ ¼	22¼
92	69	3	Beech-nut Packing	500	84½	84	84½	+1½	84
22	13	...	Belding Heminway	1,800	15¾	15	15	— ⅛	15
89¾	59	2b	Beth. Steel, Ex. pfd.	500	84¼	84¼	84¼	— ¼	84¼
101½	53¾	3	Best & Co.	1,600	87½	85¼	87½	+ ⅛	87
84¾	51½	...	Bethlehem Steel	12,300	81¼	79¾	80½	+1¼	80½
135	114½	7	Do. 7s pfd	500	123¼	122	122½	...	123½
23½	6¾	4	Bon Ami	600	8⅞	8⅜	8½	+ ⅛	8½
13⅝	5¼	...	Booth Fisheries	700	9¾	9¾	9¾	...	9¾
187	120	6	Borden Co.	800	161	159¾	161	...	160¾
85	60	1a	Borden Milk "A"	100	134½	134½	134½	+ ¼	134½
63⅝	21⅜	...	Brimo Mfg.	31,200	48¾	45¼	47	+1½	47
9¼	1⅝	...	Brit. Emp. Steel	300	4⅞	4⅝	4⅝	+ ⅛	4⅝
17	3¼	...	Do. 2nd pfd	100	5⅞	5⅞	5⅞	— ⅛	5⅞
73½	45½	3	Brockway Motor	100	67¾	67¾	67¾	+ ¼	68
77⅞	48¾	4	Brklyn.-Manh. Trans.	14,500	73½	70¾	72	+1	72
100⅝	60	6	Do. pfd	1,500	89	88	89	+ ¼	89
69¾	34¾	...	Burroughs Add. Mach.	100	217¼	217¼	217¾	...	215
38	20	2a	Bush Terminal	5,100	73⅞	73½	74¼	+2½	73⅝
13¾	4¼	...	Butte Cop. & Zinc	3,700	5⅞	5½	5⅝	+ ⅛	5⅝
19⅝	8	...	Butte & Sup. Mining	300	9	8¾	9	+ ⅛	8¾
2,600	47	...	Butterick Company	2,600	42	40¾	40¾	—1¼	40¾
200⅝	201½	...	Byers Co.	6,300	185	179¾	181½	+3	181
116¾	108	7	Do. pfd	40	116¾	116¾	116¾	+ ¾	116¾
114⅝	63	3½b	By-Products Coke	900	96	94½	94½	—2¼	94½
82⅜	68½	4	California Packing	4,000	73½	72	73½	— ½	72
47⅝	34	...	Callahan Zinc Lead	400	37¾	37¼	37¼	— ⅛	37¼
125⅞	85	5	Calumet & Ariz.	1,400	113⅝	109¾	112¾	+1½	112¾
47⅞	30¼	4	Calumet & Hecla	5,600	46½	39¾	40½	+ ⅛	40½
86¼	54¾	4½b	Canada Dry G. Ale	1,400	75¼	74¼	74¾	+ ¼	74¾
233	193¾	10	Canadian Pacific	2,500	223¼	227	226⅞	+2	228¾
50	44	2.80	Cannon Mills	200	45	44	44	— ¼	44
207½	96	8	Caro., Cl. & O. stpd.	60	180	180	180	—20	425
118	100	8	Case Thresh. Mach.	100	422	422	422	—20	425
46⅝	28¼	3	Central Alloy Steel	24,300	45¼	41¾	43¾	+2¼	43¾
24	11	...	Century Rib. Mills	800	20½	20¼	20½	+ ⅛	20
119	61½	5	Cerro de Pasco	1,100	69¾	66½	68½	+1¾	68¾
63½	23¼	...	Certain-teed	2,500	24	23¾	23⅞	— ⅛	23¾
100	78¼	7	Certain-teed 7s pfd.	100	79¾	79¾	79¾	...	79¾
83¼	71	4b	Certo	100	79	79	79	+1¼	77¾
74	51½	...	Chandler Cleve. Motor	3,500	80¼	79¾	80¼	+ ¾	79
173¾	14	...	Chandler Cleve. pfd.	7,700	83¾	82¾	83¾	+ ¾	84
220	172½	10	Chesapeake & Ohio	700	189¾	186½	189¾	+ ¾	190½
61⅞	42¾	2	Chesapeake Corp.	1,400	72	72¼	72	+ ¼	72¾
18¾	5¾	...	Chic. & Alton	800	13¾	13¼	13¼	— ¼	13
10¾	7⅜	...	Do. pfd	200	19½	19½	19½	+1	19
19⅝	8¾	...	Chic. & E. Ill. pfd	700	63¾	63¾	63¾	+ ¼	63
12	9¼	...	Chicago Great Western	8,500	11¾	11½	11¾	+ ⅛	11¾
30⅝	25¾	...	Do. pfd	4,400	27¼	26¾	26¾	+ ⅜	26¾
46⅝	18½	...	C. M. St. P. & Pac.	300	32¼	32	32¼	+ ⅛	32¼
89⅝	39⅝	...	Do. pfd	1,700	54¾	54¼	54¾	+ ⅜	54¾
94¼	78	4½b	Chicago & N. W.	400	85¾	85¼	85¾	—	88
160	111	6	Chic. Pneu. Tool	400	155	153¾	155	—1	156
139⅝	102	6	C.R.I.&P.	2,100	109⅝	105¾	108⅝	+ ¾	108¾
113	99¼	6	Do. 6s pfd	200	109⅝	109¼	109¼	+ ¼	109
113	102½	7	Do. 7s pfd	200	106½	106½	106½	+ ¼	103
54⅝	38	2	Chickasha Cotton Oil	300	47	47	47	+1½	48⅝
64	27	2.40	Childs Co.	1,500	51⅜	50¼	50¾	+ ¼	50¾
14⅞	27	3	Chile Copper	3,500	63⅜	61¾	62¾	+1¾	62¾
140½	54⅜	3	Chrysler Corp.	85,500	150¼	118	150¼	+6	150
34½	31¼	2½	City Stores "A"	100	32	32	32	...	...
114⅞	62	3a	City Stores "B"	1,200	101	101	101¾	+ ¼	101¾
73⅝	46¾	4	Clark Equipment	700	67⅝	66¾	67¼	+ ¼	67
124⅝	114⅞	7	Do. pfd	20	113⅜	114½	115¾	— ¾	114⅝
180½	122	6	Coca Cola	100	163½	163½	163½	...	164
111¾	44¼	...	Collins & Aikman	2,900	49	46¾	47¾	—1¾	48
100	90¼	7	Do. pfd	100	92¾	92¾	92¾	+ ¾	91
84½	58½	...	Colorado Fuel & Iron	3,100	64¾	63¾	64¾	+ ¾	64¾
24⅝	24¼	...	Columbia Graphophone	24,600	42	41¾	42	+1½	42
120	100	8	Colorado & Southern	100	100	100	100	...	105
85	79¼	6	Do. 1st pfd	20	75	75	75	—3	75
80	71	4	Do. 2nd pfd	20	78	78	78	+ ¾	75
138⅝	69¼	6	Columbia Gas & Elec.	800	130	129	130	+ ¾	129¼
110½	100	6	Do. pfd "A"	200	107	107	107	...	107
114½	79	4	Columbian Carbon	4,900	117¼	110¾	114	+3¾	115
65¼	21	1	Commercial Credit	6,600	50½	48¼	50½	+2¼	50¼
107⅜	84	6½	Do. 6½% pfd	200	90	90	90	...	90
107⅜	84	...	Do. 6s pfd	10	23⅝	23⅝	23⅝	—1¼	26½
140⅝	53⅝	4a	Con'l Invest. Trust	2,000	125	119	124	+5¾	124
30⅝	6¼	...	Do. war	1,700	23⅝	23¼	23⅝	— ⅛	23
250¼	127⅞	8	Commercial Solvents	200	217½	217	217½	+1½	217
103	61¼	3	Commonwealth Power	4,500	100½	98½	100½	+2¼	100
21½	9	...	Conqueror Hairs	3,400	20	19¾	20	+ ⅛	20
89⅝	67	5	Congress Cigar	300	79¼	79	79¼	+ ¼	79
100	69¼	7	Consol. Cigar	1,500	85¾	84¼	85	+1	85
113	74	5	Consolidated Gas	94,300	104	99¾	104	+4	104
100⅝	97½	5	Do. $5 pfd	1,300	99½	98½	99½	+ ¼	99¼
87⅝	68¼	6	Consol. R. E. Cuba pfd.	300	69¾	68½	68½	— ¼	68½
67½	34¼	...	Consol. Textile	1,700	5	4¾	4¾	...	4¾
38	20¾	1.20	Container Corp. "A"	600	21½	20¾	21	— ¼	20¾
19¼	10	.80	Container Corp. "B"	600	10¾	10¼	10¼	— ⅛	10¼
53½	26¾	...	Cont'l Baking "A"	400	48¾	46¾	48¾	+ ¾	47
87⅝	39¾	...	Cont'l Baking "B"	21,500	80¾	4	84½	+ ¾	83¾
97	73	8	Cont'l Baking pfd.	1,500	90	90	90	— ¼	89¾
128⅞	83	...	Continental Can	2,600	96⅛	95½	96⅜	+1⅞	96
94⅞	73	2	Continental Ins.	600	84½	82¾	84½	— ⅛	84
30½	19	.80	Continental Motor	2,100	16⅞	16½	16⅞	+ ⅛	16⅝
94	64⅜	2½b	Corn Products	7,500	91⅞	87¾	91¼	+3⅛	90⅞
148⅝	135½	7	Do. pfd	30	143	143	143	...	143
91	69½	5	Coty	6,500	70⅝	68⅜	70⅜	+2	70⅛
93	69¼	5	Crucible Steel	700	81	81	81	+ ¼	80¾
10	4¾	...	Cuba Cane Sugar	400	5¼	5¼	5¼	— ⅛	5¼
32⅝	17¾	...	Cuba Cane Sugar pfd	800	17⅝	17	17	+ ⅛	16
28⅞	20	...	Cuba Co.	600	22½	23	23¼	+ ⅜	23
94	80	6	Cuba R.R. pfd.	30	80	80	80	—2	79
24½	16¼	1	Cuban-Am. Sugar	1,600	16¾	16½	16½	— ⅛	16¼
12	5	...	Cuban Dom. Sugar	100	6½	6½	6½	— ½	6½
78⅝	54	4	Cudahy Packing	2,300	61¾	60¾	61¾	+ ¾	61¾
109⅝	53¼	1	Curtiss Aero	11,600	141⅞	138½	140	+3½	143
69¾	34⅝	...	Davison Chemical	2,300	36¼	35¼	35½	+ ⅛	35
49½	26	2.10	Debenham Sec.	200	37½	37½	37½	+ ¼	37¼
126⅝	115¾	7	Deere & Co. pfd	80	124	124	124	+2	124
226	163¾	9	Delaware & Hudson	1,000	190½	187	187	—1½	186
234	157	7b	Del., Lack. & Western	200	197	197	197	...	197½
234	166¼	8	Detroit Edison	300	224	214	224	+12	217
...	...	...	Detroit Edison Rts.	2,400	29	18¼	20	+2	...
61	40	3.35b	Devoe & Raynolds "A"	6,300	60½	57½	60¼	+2½	60
179	134¾	9b	Diamond Match	210	152	150	152	...	151¾
111	63½	7	Dodge Bros. pfd	1,000	85½	85½	85½	...	...
139¼	90	4	Dome, Inc.	1,100	113	113½	112½	— ½	112½
63¾	3	...	Duluth S.S. & At.	100	3½	3½	3½	— ⅛	3¼
99¾	53½	4	Dunhill Inter.	900	80

Boating Debt to the Goal

Makes Gifts Bring Greater Cheer to the Giver When They Don't Mean Debts.

An Advertisement of Common Sense
By ELWOOD LLOYD

Right now they are commencing to set a little aside each week—looking ahead to freedom from debt and the ability to do plenty of holiday spending next year.

And, instead of paying out six per cent interest for money already spent, they are earning money on their weekly deposits. They are saving the six per cent the other folks have to pay to the bank, and getting an interest earning at the rate of five per cent as well.

That is good financing.

Christmas Club memberships may be started with as little as 25 cents a week—or one can put aside as much as one wants to each week. Ten dollars each week for the next 50 weeks will bring a return of about $812.50 about the first of next December.

Where to start a membership? That's easy, too. Bay Cities Guaranty Building-Loan Association has two offices—one at 412 West Sixth Street, Los Angeles, and one at Santa Monica Boulevard and Third Street, Santa Monica. Either office will be glad to show you how easy the plan works.

WE WILL SELL	WE WILL BUY
200 Hansen Tire & Rub. Com. ..... $ 8.50	200 R. A. Band & Wings Pfd. 72.50
10 Col. Stand. Finance 95c	10 Aqua Finance Units 18.00
100 West. Auto Sup. Pfd. 8.75	3 California Riviera 95c

Quotations subject to prior sale or withdrawal, errors excepted.

G. F. Wolcott & Co.
INVESTMENT SECURITIES
Member Los Angeles Curb Exchange
908 Stock Exchange Bldg. TR. 3275

Richard D. Wyckoff
Analytical Staff, Inc.
Investment Counselors
827 A. G. Bartlett Building,
Los Angeles, California

5% MONEY WANTED 10%
Responsible party desires to borrow for one year $15,000 at 10%. As security for same he will put up his equity in valuable corner on Wilshire Blvd. which is reasonably worth $30,000. Address D.A.T. Box 348, Times.

J. F. HUTTON & COMPANY
MEMBERS NEW YORK STOCK EXCHANGE
Beverly Hotel 6433 S. SPRING STREET 6619 Hollywood Blvd. 545 So. Olive St.
Head Office, 61 Broadway, New York
SAN DIEGO SAN FRANCISCO OAKLAND
PALM BEACH SAN JOSE SANTA BARBARA

Merrill, Lynch & Company
NEW YORK CHICAGO DETROIT CLEVELAND STOCK EXCHANGE
PHONE TRinity 0571

How Successful Men Invest

MEN who achieve success in life usually owe much of their success to investing money safely, on a systematic plan, which gradually builds and keeps a fortune. For decades, S. W. STRAUS & CO. have rendered constructive and helpful counsel to many such investors.

We suggest that any investor who wishes to work out a systematic plan of accumulation and investment may profitably call and consult one of our officers.

We will be pleased to aid in the selection of sound investments and the development of such a plan.

Our current offerings are so widely diversified that they afford bonds to meet the requirements of every investor. They include railroad bonds, utilities, municipals, industrials, and foreign bonds, yielding about 4 to 7%. Then there are first mortgage real estate bonds, originated and safeguarded by us, yielding about 5.75% — favorites of most of our clients. Call or write and ask for

BOOKLET 571-I

S.W. STRAUS & CO.
INVESTMENT BONDS INCORPORATED
Straus Building, Chicago Straus Building, New York
Spring Arcade Building : Los Angeles
Telephone : TRinity 7023
Farmers & Merchants Bank Bldg. Long Beach
206 Pacific Southwest Bldg. Pasadena

ESTABLISHED IN 1882

SAN FRANCISCO

SAN FRANCISCO, Dec. 18. (AP)—After a comparatively active morning, the San Francisco Stock Exchange again became dull and inactive this afternoon. The bulls, however, again returned to the scene, at least for the day, and some substantial gains were made.

The industrials were buoyant, with some sharp gains. Kolster Radio, after opening at 67½, rose to 68¾, closing to close at 67¾, a gain of 1¼ points. Marchays opened at 10¾, improved to 10¾, and then fell back to 10½, up ¼ Caterpillar opened at 80¾, touched 81½, subsequently declining to 81, up 1¼ points. Golden State Milk was the high light of the day, with a rise of 3¼ points, it having attained 60¾ at the close, after initial 60½. Byron Jackson opened at 73¾, and towered to 77, netting 3 points. Crown Zellerbach strengthened from 23½ to 23¾, appreciating ¼. Pacific Gas and Electric at 54 and Pacific Lighting at 72 showed gains of approximately 1 point.

Cross currents were in evidence in the oils. Standard, after starting the day at 70, moved to 71¾, netting 2 points. Richfield changed hands at 35, gaining ¼. Union Oil of California receded from 32½ to 31¾, a loss of ¼. Union Associates gave way from 51¼ to 51, later recovering its loss, to close 50 from yesterday's close. Shell Union was off at 27½.

The banks were irregular, with Transamerica opening at 127½, rising to 128¾ and then settling to 128. The same as yesterday's closing figure. The American Company lost 1 point at 141, after touching 141½. West Coast Bank was lower by ½ at 30½.

Total sales: Bonds, none; stocks, 58,831 shares of $3,189,191 market value.

BONDS

		Bid	Asked
.....	Columbia Steel 5½s	97½	
.....	S. P. R. 1st M. 4s '55	90¼	91
.....	Do. ref. 4s	88	
.....	Do. cv. 5s '29	99	99½
.....	Sperry Flour 6s '43	102	102¾
.....	Spring V. W. 5s '43	99½	100

STOCKS

400	American Co.	143	143
.....	Anglo-Cal. Trust Co.	103	104
.....	Atlas Diesel En. "A"	60	61
.....	Bank of Cal. N. A.	333	333½
1200	Byron Jackson	77	78
100	California Copper	1¾	1¾
.....	California Ink	60	60
.....	Cal.-Or. Power pfd.	114	115
200	California Pack. Corp.	87½	88
6700	Caterpillar Tractor	81¼	81¾
.....	Coast G.&E. 1st pfd.	100	100½
.....	Crocker First Nat'l.	200	205
.....	Dairy Dpts. "A"	25	26
.....	Do. "B"	19½	20
300	Emporium Capwell	27½	28
.....	Farmol Motors pfd.	77	78
100	Do. com.	2	2½
60	Fireman's Fund Ins.	132	134
.....	Foster & Kleiser, com.	11½	12
10	G.W.Pw. ut. A 6s pfd.	101	102
20	Do. pfd.	101	102
2400	Golden State Milk	60½	60¾
.....	Hafka Pineapple pfd.	114	116
.....	Do. com.	11	12
.....	Hale Bros., Inc.	27½	28
.....	Haw. Comm. & Sugar	39	39½
100	Hawaiian Pineapple	38	38½
.....	Honm. F. & M. Ins.	172	175
400	Honolulu Gas Co.	33	34
.....	Hunt Pack. "A" com.	45	46
200	Il. Pac. Glass "A"	17½	18
2500	Kolster Radio Corp.	67½	68¾
.....	Leonardini Bak. "A"	29	30
.....	Do. "A" G.&E. pfd.	107½	108
1000	Marwayne Co.	10½	10¾
1000	Marnin L. com.	10	10½
50	Nev. Am. Inv. pfd.	103	104
.....	Do. com.	112	113½
100	North American Oil	27	27½
800	Pac. G.&E. 1st pfd.	97½	97¾
50	Pac. Lbrbk. 6s pfd.	97½	98
800	Do. com.	27½	28
.....	Pacific T.&T. pfd.	122	123
.....	Do. com.	137	138
100	Paraffine Cos. com.	54½	55
100	Perfy Wierly "A"	24	25
.....	Pig'n Whistle pfd.	21	22
100	Richfield Oil	34½	35
.....	Do. pfd. (no par.)	97½	98
100	Ross Bros. com.	22	23
10	Schlesinger S. F. pfd.	98	99
200	Do. com.	27	28
100	Shell Union Oil com.	27½	28
100	Sperry Flour Co. pfd.	100½	102
100	Do. com.	77	78
2500	Standard Oil of Cal.	77½	78
.....	Do. New York	37	38
.....	Telephone Inv. Corp.	55	57
.....	Truxtu Ia. & Utica.	.....	.....
1000	Union Oil Associates	31½	32
2400	Union Oil of Cal.	31¾	32
.....	Union Sugar pfd.	97	98
.....	Do. com.	21½	22
10	W. Farm Ass'n. Inc.	200	210
100	W. Amer. Fin. pfd.	104½	105
.....	Do. "A" com.	30	31
.....	W. S. pfd.	100½	101
.....	Yel. & Check., new	21	22
100	Atlas Diesel	61	62
10000	Caterpillar pfd.	100	101
100	Crown pfd.	97½	98
800	Do. com.	23½	23¾
.....	Lane, "A"	17½	18
.....	Letterbox, "A"	19¾	20
.....	Do. "B"	10	11
.....	Oliver "A"	40½	41
.....	Do. "B"	40½	41
1000	O. C.	10½	11
.....	Gen. Paint pfd.	97	98
.....	Do. "A"	21	22
1000	Sax Blue	10½	10¾
.....	Sol. W. T. pfd.	97½	98
.....	Calfund	21½	22
.....	T. V.	19½	20
10	Do. pfd.	99	100
100	W. S.	20½	21
1200	Y. A. C.	10½	10¾
200	Leslie	44	46
500	Clorox	44	44½

LIBERTY BONDS

(Quotations in dollars and thirty-seconds furnished by the Securities Division, National Bank(Italy Company.)

	Bid.	Asked.	Yr. ago.
First 3½s	99-7	99-11	102-5
First 4¼s	100-8	100-10	103-16
Fourth 4¼s	100-14	100-16	103-31
Treasury 4¼s	104-14	104-16	110-11
Treasury 4s	104-14	104-16	110-11
Treasury 3½s	102-30	103-1	107-11
Treasury 4½s	99-30	99-31	103-16
Treasury 3¾s	99-10	99-14	.....

UNITED STATES TREASURY NOTES AND CERTIFICATES OF INDEBTEDNESS

Issue.	Rate.	Maturity.	Bid.	Asked.
TM '29	3½%	Mar. 15, '29	99-22	99-23
TM3 '29	3½%	Mar. 15, '29	99-28	99-29
TJ '29	4½%	June 15, '29	100-	100-1
TM9 '29	4½%	Sept. 15, '29	99-23	99-24
TS '29	4½%	Sept. 15, '29	100-1	100-2
TD '29	4½%	Dec. 15, '29	99-23	99-24
A 30-29	3½%	Mar. 15, '30	97-18	97-24
B 30-29	3½%	Sept. 15, '30	97-18	97-24
C 30-29	3½%	Dec. 15, '30	97-18	97-24

MARKET AVERAGES

NEW YORK, Dec. 18. (Exclusive) Today's stock ranges, as compiled by the New York Times:

	High.	Low.	Last.
25 railroads	156.03	155.13	155.59
25 industrials	207.88	207.18	207.12
50 stocks	214.17	211.46	213.45

NET CHANGE

25 railroads	+ .82
25 industrials	+ 2.02
50 stocks	+ 1.56

BONDS

	—Net Change—		
	Day.	Month.	Year.
40 issues	.04	+ .53	—2.72

Yearly range fifty stocks:

*1928	220.53	Nov.	175.13 Feb.
1927	183.47	Oct.	136.82 Jan.
1926	141.20	Dec.	109.63 Mar
1925	127.71	Dec.	81.31 Mar
1924	107.29	Dec.	82.26 Apr
1923	93.25	Mar	77.15 Oct.
1922	93.00	Oct.	68.21 Jan.
1921	81.15	May	64.55 June
1920	94.87	Apr.	62.70 Dec.
1919	89.56	Nov	68.19 Jan.
1918	86.10	Nov.	84.17 Jan.
1917	84.60	Jan.	67.47 Dec.

*—High for year to date.

NEW YORK, Dec. 18. (AP)—Today's market averages, as compiled by the Associated Press:

STOCKS

	30 Industrials	20 Railroads
Today	238.38	130.54
Previous day	234.48	130.54
Week ago	236.48	130.22
Year ago	194.26	117.79
1928 High	238.38	137.09
Low, 1928	176.84	108.56

Total stock sales today, 3,508,000 shares.

BONDS

	Tuesday	Monday
Ten first grade rails	96.01	95.97
Ten secondary rails	96.61	96.58
Ten public utilities	97.32	97.27
Ten industrials	96.77	96.80
Combined average	96.80	96.95
Combined month ago	97.09	.....
Combined year ago	96.47	.....
Total bond sales, par value $7,453,000.		

NEW YORK CURB

(Continued from Seventeenth Page)

Cons. G. R. 5s '49	1	106	106¾	....
Do. 5½s '57	1	106¾	....	....
Cont. G.&E. 6s	1	61¼	61	....
Cont. Oil 5½s	1	97½	....	....
Cudahy 5½s '46	1	98¾	98¾	98¾
Do. 5s '51	4	98	....	....
Du. L. C. 6s '43	1	100¾	....	....
Do. 5s '50	3	100¾	....	....
Del. Int. 6s	1	97½	97½	97½
Do. 5½s '53	1	93½	93	....
Detroit G.-E. 6½s	1	97½	97	97½
Empire G. & E. 6s '42	3	93	93½	....
Fed. W. S. 6½s '42	12	104½	104¾	....
First Cit. 5s	1	97½	97	98½
Fisk Rub. 8s	1	91	91	....
Gas Sec. 5s	1	93	93	93½
Gen. Elec. 7s '31	1	107½	....	....
Gulf Oil 5s '47	1	100½	100½	....
Do. 5s '37	1	100½	....	....
Hood Rub. 7½s	1	98½	98	98½
Houston G.G. 5s	1	97½	....	....
Ill. P.&L. 5½s	1	97½	....	....
Imp. Oil 6s '48	1	100½	100½	....
Int. Pr. 5½s '57	1	97½	97½	98½
Int. Sec. 5s '47	1	97½	97½	98½
Interst. Pow. 5s	1	97½	....	....
Do. 5s '57	1	97½	98	98
Ja-Ber. 6½s '43	1	97½	97½	98½
Kendall Co. 5½s '48	1	97½	97½	98½
Kopp. G.&C. 5½s '47	1	98½	98½	99
Lak. P.S. 6s A'2026	45	104½	104	....
Libby McN. & L.				
5s '42	1	94	....	....
Lone Star G. 5½s	1	97½	....	....
La. P.&L. 5s '57	1	98½	....	....
Manitoba P. 5½s '41	1	98½	98½	....
Mass. G. 5½s	12	100½	....	....
McCord Rad. 6s '42	4	98½	....	....
Memphis Nat. G.				
5½s '47	10	98½	98	98½
Metro Ed. 6½s '44	4	97½	....	....
Mills G.&E.				
6½s '37	1	98½	....	....
Morris Co. 5½s '42	1	98½	98½	98½
Nat. Dist. 6½s '41	1	100½	100½	100½
Nat. P.&L. 6s '57	1	104½	104	104½
Nat'l Tr. 5s	1	97½	....	....
N. Y. Ed. 5s				
L. 6½s '44	2	94	....	....
N. O. P.S. 6s	1	94	....	....
Nathan Straus				
6s '51	23	115¾	115	....
New Eng. G. & E.				
5s '47	2	97½	96½	97½
N.Y. P.&L. 6½s '48	15	97½	97½	97½
No. Ill. 5½s '54	1	101	....	....
No. St. P. 5½s '46	1	98½	....	....
Do. cv. 6½s '36	1	127½	127½	....
Okla. P. 6½s '47	1	100	99½	....
Okla. P. & W. 6s	1	98½	98	....
Osgood Co. 7s	1	100	....	....
Pac. G.&E. 6½s '42	1	97½	96½	....
Pac. Inv. 5s '48	1	97	....	....
Pac. Pub. Ser. 6s'2026	12	101½	101¼	....
Pac. W. Oil 6½s '37	15	99	98½	99
Shawinigan 7s '31	1	97	....	....
Snider P. 6s '32	1	97½	94½	....
So. Cal. Ed. 5s '45	11	97½	....	....
S.F.P.&L. 6s 2025 w.w.	14	104½	104¾	104½
So. Cal. Ed. 5s '41	3	101¾	101½	....
So. Cal. Ed. 5s '47	15	101¾	101½	101¾
So. Ut. & P. 5s	1	97½	96½	....
S.W. P.&L. 6s	1	100	....	....
Stanley Mfg. 6s	1	97½	94½	94½
Standard Gas. 6s '51	21	98½	98½	98½
Swift Co. 5s '52	10	100	....	....
Tex. P.&L. 5s '57	4	97½	96½	96½
Un. Lt.&Pr. 6½s '52	10	97½	96	....
Un. Pub. Ser. 5s '47	1	99	....	....
Unit Rys. Hav.				
7½s '36	85	111	110¾	....
U. S. Rub. 6½s '38	1	98½	....	....
Do. 6½s '48	1	98½	....	....
Do. 5½s '53	1	98	....	....
So. Pub. Ser. 6s	1	99	....	....
Texas P. 6½s '37	1	100½	....	....
U.S. Smelt. 6½s'48	10	104½	....	....
Van Camp P. 6½s				
6s '41	1	97½	96½	96½
Western P. 5½s '46	2	97½	96½	96½
Westvaco C. 5½s '41	1	103½	....	....

Foreign Bonds—

Abitibi P. 6s '53	10	99½	98½	....
Baden C. M. 7s '51	1	97	....	....
Bogota M.R. 7s '47	1	97½	96	....
Bolivia Rep. 7s'58	95	97½	95½	96½
Bremen A.V. 7½s'47	1	101¾	....	....
Chile M.R. 6s '42	1	98	97½	....
Com. Pr. R. 7½s'57	1	85	87½	88
Danish Con. 5½s'55	1	99¾	....	....
Dept. Cauca Val.				
7s '46	6	90	....	....
East Prussia, Ld.				
6½s, 6s '60	1	90½	90½	90½
Elec. P. C. 6½s'46	1	93	....	....
Fin. Ind. Bk. 7s '44	1	101	....	....
Finland R.M.				
6½s, 6s '61	33	91	....	....
First Bohem. Cit.				
Wks. 7s '27	1	88½	....	....
Frankfort 6½s '53, Gelsenkirchen	15	93½	....	....
6s '43	10	88	....	....
Ger. Cons. M.7s'45	1	97½	....	....
Do. 6s '47	12	87½	87	....
Ger. Prov. & Com.				
6½s, 6s '50	20	88	87	88
Hamburg E. 6½s'38	5	87½	87	87½
Hanover St. Cred.				
6s '31	1	97½	....	....
Iselin Pruss 7s '45	1	102½	....	....
Do. 7s '47, ww	1	86½	....	....
Ital. Sup. F. 6s'65	25	79½	79	....
Jugo Slav. M.R.				
7s '57	4	81	80	81
Medellin C. 7s '51	1	97½	....	....
Do. 6½s '54	1	87½	87	....
Mendoza, P. 7½s'51	1	97	96½	97
Montevideo 6s '59	10	94½	94	94½
Nippon E.P.				
6½s '63	1	93	....	....
Prussia P.S. 6s '52	3	99	98½	99
Ruhr Gas 6½s '50	6	94	....	....
Russ. 6½s ctfs.				
N. C. 1919	1	12½	....	....
Do. ctfs. 1921	10	13½	....	....
Santiago Ch. 7s'49	3	98½	97½	98½
Silesia P. 7s '46	1	85	....	....
Stinnes 7s A'36	1	89½	86½	....
Swiss Conf. 5½s'29	15	100½	....	....
Unit. Kg. 6s 7s '50	21	107½	106¾	....
Do. 7s '36, ww	5	91½	91	....
United Sil. Wks.				
6½s '47 A	24	85½	85	85½
Warsaw 7s '58 ...	1	85½	....	....

Sales of stocks, 972,000 shares.
Sales of bonds, $1,060,000.
XD. Ex-Dividend: A.S. Actual Sale: XR. Ex-Rights: UR. Under Rule.

BAY CITY CURB

SAN FRANCISCO, Dec. 18. (AP)—Following is the official list of transactions on the San Francisco Curb Exchange, giving stocks to noon:

	Sales	High	Low	Last
Am. Toll Bridge.	1,500	123	123	123
Bank of America	600	180¼	180¼	180¾
Claude Neon	845	49¾	49¼	49¾
Coca Co.'s Ins..	705	11¾	11¼	11¾
Colum. Sil. com.	75	23½	23½	23¾
Cra. W'mette pfd.	60	101	101	101
Hale Bros. com.	12,500	145	140	142½
Do. pfd.	2,000	99	99	99
Jantzen Kn. Mills	115	41¾	41¼	41¾
L.A. 1st Nat'l Bk.	150	121	120¾	120¾
Marine Bancorp..	100	41	41	41
Merch. Cal. com..	2,175	270	265	265
Nat'l A. Fib. vtc.	155	21	20	20
Pac. Amer. com.	220	21¾	21½	21¾
Do. pfd.	170	102	101½	101½
P. Un. Oil com.	2,500	19	18	18
Republic Pet....	500	84	84	84
Schutz, W.B. com.	175	16¾	16½	16½
So. Cal. Ed. com.	25	52½	51½	51½
Sun. Port. Cem., B	125	38¾	38	38¾
Un. Sec. B.&T..	455	180½	180	180¼
Univ. Cons. Oil.	7,530	340	315	320
Wine, pfd.	75	42½	42½	42½
Rainier	810	24	22½	23½
Occident Fed....	11,765	6	5½	5½

CHICAGO STOCKS

(Furnished by Logan & Bryan)

	Bid.	Asked.
Acme Steel Co.	133	136
Adams Royalty Co.	10	20
Am. States Sec. Corp. A.	11	11¼
Do. B	11	11¼
American Colortype Co.	10	20
Am. American Radio	28	30
Armour Del.	24	25
Do. pfd.	93	95
Amer. Ship Bldg.	40	50
Auburn Motors	125½	126
Baxter Laundries	11	12
Balaban & Katz	60	62
Bastian-Blessing Co.	28	30
Bendix Corp.	25½	26
Bach & Sons, E. J.	7½	8
Berg & Beck	11	12
Bessie Bros.	7	8
Butler Bros.	20	20¼
Campbell, Wyant & C. Fdry.	61½	62
Castle & Co., A. M.	87½	90
Cent. Ill. P. Ser. pfd.	97½	98
Central & South West Com.	11½	12
Chicago City & Con., com.	1½	2
Do. pfd.	7½	10
Club Alums. Disp. Co.	21½	22
Commonwealth Edison	200	201
Consumers Co.	11½	12
Crane Co.	60	62
Culler-Hammer	60	62
Decker, Cohn & Co.	31½	32
Elec. Household Util. Corp.	10½	11
Erie	10½	10¾
Empire Gas & Fuel 8s	110	110½
Foote Bros. G. & M.	28	29½
Galesburg-Coulter Disc. Co.	28	30
Goward Co., H. W.	40	50
Gen'l Bron., Cooperage Corp.	45	50
Great Lakes D. & D.	245	250
Hart, Shaf. & Marx	100	104
Hanny Motor Co.	10	20
Illinois Brick Co.	40	50
Inland Wire & Cable	7	10
Kraft Cheese Co.	70	80
Kalamazoo Stove Co.	11	12
Kellog Switchboard	17½	18
LaSalle Ext. Univ.	7	8
Libby, McNeil & Libby	13	13¾
Lindeborg Mfg. Co.	7	7¾
Mid-West Util. Co.	117	118
Mid-West Util. Co. pr. lien.	111	112
Mid-West Util. Co.	111	112
Do. 6s pfd.	100	101
Mesaba Chem. Wks.	20	25
Morgan Litho. Co.	67	69
Nat. Elec. Power A	31	32
National Leather Co.	1¾	1¾
North Amer. Car Corp.	46	46¼
Northwest Eng. Co.	70	71
Pines Winterfront	10	11
Quaker Oats Co.	235	...
Do. pfd.	120	...
Q. R. & N. Co.	138	144
Signature Elec. Co.	21½	22
Swift & Co.	131	132
Swift Int'l	24½	25
U. S. Gypsum	38	39
Wahl Co.	21	21¾
Walgreen Co. pfd.	107	108
Wm. Oil-O-Matic Corp.	13	13¼
Wrisley, Jr., Co.	30	31
Yates-Amer. Mach. Co.	27½	27½
Yellow Cab	27½	27½
Zenith Radio	44	44½

WOOL MARKET

BOSTON, Dec. 18. (AP)—A sale has been closed on a fair quantity of Texas twelve months wool, bulk of which is of French combing length with an edge of clothing wool scattered through the lot. The scoured basis price was estimated at 1.05 per pound. Other offerings on line wool are being reported but trading is generally low.

California
and
California Bank

Stand for

Achievement
Great Growth
Consistent Progress
Stability of Resources

California Bank
Los Angeles

New Issue

$850,000
(Total Authorized Issue $1,000,000)

The California Door Company
San Francisco, California

First Mortgage 6% Sinking Fund Gold Bonds

Dated October 1, 1928 — Due October 1, 1936

Interest payable April 1st and October 1st. Coupon Bonds in denominations of $1,000 and $500, registerable as to principal only. Subject to redemption on any interest payment date on thirty days' notice at 101½ and interest. Both principal and semi-annual interest payable at the office of the Trustee– Detroit and Security Trust Company, Detroit, Michigan —or may be collected through

WELLS FARGO BANK & UNION TRUST COMPANY
San Francisco, California

Detroit and Security Trust Company, Detroit, Michigan, and Harry L. Stanton, Trustees

Exempt from Personal Property Tax in California

Interest payable without deduction for normal Federal Income Tax, not to exceed 2%

History and Business: The California Door Company was incorporated in 1884, under the laws of the State of California, with an authorized capital of $240,000 in common stock, which was recently increased to $2,400,000 out of surplus. The officers of the Company include Mr. Wilbur I. Wilson, Oakland, President; Mr. George E. Wilson, San Francisco, Vice President and Treasurer; Mr. Kilburn Moore, Diamond Springs, Vice President; Mr. Walter Y. Kellogg, Oakland, Vice President; and Mr. Frank A. Merguire, Oakland, Secretary.

The Company's business includes logging, railroading, manufacturing, and the sale of its products in the form of lumber, box shook and sash and doors. The Company's sash and door factory and yards and warehouses are situated in the heart of Oakland, California, in an advantageous position for serving the retail trade in that city. The Company also maintains sales offices together with stocks of sash and doors in San Francisco and Los Angeles. The wholesale distribution of its lumber and box shook is handled direct from the sawmill at Diamond Springs.

Security: These bonds, in the opinion of counsel, are the direct obligation of The California Door Company and are secured by a first mortgage on substantially all of the fixed assets of the Company, and by the pledge of all the capital stock (except Directors' qualifying shares) of the Diamond and Caldor Railway. We believe a conservative valuation of these properties, a condensed description of which is hereinafter given, to be as follows:

Timber owned in Fee	$1,258,426.50
Sawmill and remanufacturing plant at Diamond Springs, California	700,000.00
Sash and door factory, yards and warehouses at Oakland, California	350,000.00
Logging equipment	50,000.00
First Mortgage on Property Valued at	$2,358,426.50
Additionally secured by pledge of stock of Diamond and Caldor Railway, owning properties valued at	350,000.00
Cutting rights on Pine, Fir and Cedar valued at	43,977.50
	$2,752,404.00

Description of Properties: The Company's timber and timberlands consist of 29,898.23 acres owned in fee and 1,080 acres on which cutting rights only are owned, with a total stand of 488,543,000 feet, as shown in the above appraisal. All of the timber and timberlands are situated in El Dorado County, California, on the watershed of the Cosumnes River from fifteen to twenty-eight miles southeast of Diamond Springs. The timber on the virgin area, comprising about 18,450 acres, averages approximately 21,342 feet per acre, of which about 36% is California White Pine; 30% Sugar Pine and 34% Fir and Cedar.

The Diamond and Caldor Railway, a common carrier, extends from Diamond Springs to Caldor, a distance of thirty-three miles. It is narrow gauge, 36 inches between the rails, with 33 pound and 40 pound steel. The equipment includes one sixty ton Shay locomotive; three forty-five ton Shay locomotives; three thirty-five ton Shay locomotives; logging trucks and other equipment. In addition to this the Company owns twenty-seven miles of logging railroad together with all necessary logging equipment.

The Diamond Springs plant is situated on the Placerville branch of the Southern Pacific Railroad, fifty miles east of Sacramento. It was built in 1924 and is strictly modern, electrically driven throughout, and includes sawmill equipped with one nine-foot band and one ten-foot band together with planing mill, six dry kilns, box factory, and a crane shed with a capacity of six million feet of lumber. Average daily cut per nine hour shift is from 140,000 to 130,000 feet. The annual cut is approximately twenty-five million feet, practically all of which is Sugar Pine and California White Pine. Buildings and equipment are insured for approximately $700,000.

The Oakland factory is situated in the heart of the City of Oakland, adjoining the Sixteenth Street station of the Southern Pacific Railroad. The site comprises an area of about 267,340 square feet. The factory manufactures sash and doors and miscellaneous wood products, and the entire plant is insured for over $300,000.

Financial Condition: After giving effect to this financing, the Company's condition as indicated by its consolidated balance sheet will show total assets of $4,385,557.69 with net current assets in excess of this issue. The Company has agreed to maintain, as long as any of these bonds are outstanding, a ratio, as between current assets and current liabilities, of two to one.

Operations and Earnings: Based on the report of Robinson, Nowell and Company, Certified Public Accountants of San Francisco, prepared from the audit of Price, Waterhouse & Company as at December 31, 1927, the average yearly gross timber conversion for 1925, 1926 and 1927 at the sawmill was approximately $198,000, on an average yearly cut of 23,000,000 feet, or

WE WILL BUY
300 Andiz Aircraft $11.25
WE WILL SELL
100 Andiz $11.50
FOKKER—LOCKHEED
DOUGLAS—KINNER
MADDUX—CRAWFORD
Detailed report on the above stocks sent on request.
Please send report to:
Name .....
Address .....
Tel. No. .....
CRAGHILL & DIKE
Merritt Bldg.
TUcker 2852

Guaranteed 7%
TAX FREE
INVESTMENT CERTIFICATES
STATE SUPERVISED
Western States
BUILDING-LOAN ASSOCIATION
548 So. Spring St.
ONTARIO - COMPTON
LONG BEACH - HUNTINGTON PARK

TRINITY
5975
—for quick, accurate information regarding market securities listed on all Stock Exchanges.
Board Room
Frank Benchley & Co.
MEMBERS LOS ANGELES STOCK EXCHANGE
MEMBERS CURB ASSOCIATION
639 So. Spring St.
TRinity 5975
Los Angeles

FOR SALE
100 MADDUX AIRWAYS @ $12.50
100 Seaboard Tuxis Bell ..... @ $ .31
25 Cons. Diesel No. 2 ..... @ 31.00
10 Cons. Diesel No. 3 ..... @ 3.50
50 Bellview Holding ..... @ 1.25
50 Bellview ..... @ 7.50
10 Santa Fe Dunes No. 1 ..... @ 3.50
2000 Zonda Gold Mines ..... @ .09c
WE WILL BUY
2000 Huntington Central ..... @ $ .02
2000 Rio Ranch Oil ..... @ .09c
15 Cons. Diesel No. 2 ..... @ 31.00
20 Van de Kamp Com. ..... @ .09c
500 Long Beach Holding ..... @ 1.25
50 Bellview ..... @ 7.50
10 Santa Fe Dunes No. 1 ..... @ 3.50
WE WILL SELL
10 Seaboard Tuxis Bell ..... @ $ 31.00
5 Cons. Diesel No. 1 ..... @ 125.00
10 Maltese No. 2 ..... @ 3.50
50 Bellview ..... @ $1.50
100 Yosemite "A" ..... @ 5.50
2500 Palos Verdes Note ..... @ 45.00
1250 Fidelity Oil ..... @ .10
Open Call Unlisted Stocks Daily
10:1 P.M. Public Invited.
Member San Francisco Mining Exchange
ROBERT M. BROWN
602 Financial Center Bldg.
Telephone TR. 6301.

Are Stocks again a purchase?
This matter, the most important facing investors today, our latest market forecast covers, with clear-cut helpful analysis, also these stocks, whether to
Buy, Hold, Sell, or Exchange—
Fox Film A? | Pan-Amer. Petrol.?
Schulte Retail? | Goodyear Tire & R.?
Byers? | Sears Roebuck?
Lambert? | New Cornelia Cop.?
Int. T. & T. | Commonwealth Pow.?
Coca Cola? | Elec. Pow. & Lt.?
L. A. Gramo.? | Studebaker?
Send for sample copy, free. We have no stocks to sell but are security market analysts, with an exceptionally good record for being right. Simply ask for "Stock Market Outlook."
AMERICAN SECURITIES SERVICE
2336 Singer Building, New York

WE WILL BUY
SAMSON TIRE COMMON
100 Shares Offer
Calif. Fla. Units | Hamilton Pfd.
Baldwin | Hamilton Com.
Fitzwick, all issues | Waters Auto
Whittier Santa Fe | Balboa Riviera
All bids and offers subject to confirmation
A. L. JAMESON & CO.
Members Los Angeles Stock Exchange
Suite 737 Security Bldg.
TU. 3038 | FA. 4490

Heavy Selling Brings Setback on Grain Mart

CHICAGO, Dec. 18. (Exclusive)—Liquidation by tired longs in December wheat and deliveries of 254,000 bushels on future contracts, unsettled all grain markets. The finish was at the bottom, with wheat showing a net loss of 1½c on December at 1.14⅝ and deferred futures ½@⅝c lower, with May 1.20⅝@1.20⅞. Corn lost ⅝c for the day, with December 83¾ and May 90½@90⅝. Oats finished ⅛@⅛c lower, with December 47⅝ and May 48⅛@48⅝. Rye closed ⅛@½c lower, with December 1.00⅝ and May 1.05⅝.

The bulk of trade in wheat was of a local character, with sentiment bearish, and the best support came from holders of bids, with some stop-loss orders caught in the December. There was talk of heavier deliveries on future contracts and also that wheat was coming here from other markets, part of which was presumably to take advantage of the fact that Chicago has plenty of elevator room. The December-May spread widened to 6¼c at the last, against 5¾c on Monday.

The trade paid little attention to news developments as far as the deferred deliveries of wheat were concerned. Liverpool closed ⅝d higher to ½d lower, the former on December, while Winnipeg was ⅝c lower on all deliveries. Buenos Aires was off ⅛@⅝c and Rosario ⅛@⅝c for the day. India is estimated to have bought 21,000,000 bushels Australian and Canadian wheat so far, or about its season's requirements, and it is expected that Russia will start to buy in the immediate future. Wheat is disappearing at a faster rate than last year, and while world's shipments so far this season have been 46,000,000 bushels in excess of 1927, there is an increase of only 5,000,000 bushels on ocean passage, as compared with a year ago. Export sales for the day were estimated at 500,000 bushels, largely Manitobas.

The break in wheat and favorable weather over the corn belt led to local selling of futures by the local element, with a lower range of values, buying against bids checking the break. Cash interests bought December and sold May and scattered longs in the near-by month did the reverse. Trade in the aggregate was small and market easily influenced. Country offerings to arrive were limited and shipping demand slow, with sales 55,000 bushels. A little fresh export business was said to have been put through at the seaboard. Hungarian farmers were said th ba feeding barley and low-grade wheat in preference to corn. Buenos Aires closed 1c lower, with May at 79⅛, while Rosario was 1⅛c lower, with May 77½, the latter being 6⅛c under Chicago.

Commission houses were persistent sellers of May oats on a small scale, while cash interests bought May and sold December, and the spread between the two deliveries widened fractionally. Bulk of the trade in rye was in the way of spreading with wheat and in selling here against purchases at Duluth. No export demand was reported.

Buying of lard was of a better class, with commission houses taking it freely, especially on the weak spots, shoving prices up and making a close at the top. Considerable changing was also on from December to May.

In bellies, the feature was the liberal selling of May at 12.65, by packing interests, which were bought by carriers. There was 2¼@3c lower. Ribs were 5@7c higher and with light demand.

RANGE OF PRICES

	Open.	High.	Low.	Close.
Wheat—				
December ...	1.15⅝	1.15⅞	1.14⅛	1.14⅛
March	1.18⅜	1.19	1.18⅛	1.18⅛
May	1.21⅛	1.21⅛	1.20⅝	1.20⅞
Corn—				
December ...	.84	.84⅛	.83⅜	.83⅝
March	.88	.88	.87⅛	.87⅛
May	.90¾	.91	.90⅛	.90⅛
Oats—				
December ...	.48	.48	.47⅜	.47⅜
March	.47⅞	.47⅞	.47⅜	.47⅜
May	.48⅝	.48⅛	.48⅛	.48⅛
WINNIPEG				
Wheat—				
December ...	1.16⅜	1.16⅝	1.15⅛	1.16
May	1.20⅛	1.20⅝	1.19⅝	1.20⅛
Oats—				
December ...	.52⅛	.52¾	.51⅞	.51⅞
May	.57⅛	.57⅝	.56⅞	.56⅞

CASH GRAINS

Wheat, steady: No. 2 hard winter, 1.16⅝; No. 3 hard, 1.16⅛.

Corn, No. 3 unchanged to ⅛c higher; No. 3 mixed, 83; No. 6, 76⅛@77; No. 3 yellow, 83⅛; No. 6, 79@79⅛; No. 4 white, 90⅛@91; No. 5, 79½; sample grade, 73@75½.

Oats, steady to ⅛c lower: No. 2 white, 48¼@48¾; No. 4, 44⅝@45.

NEW YORK GRAINS

NEW YORK, Dec. 18. (AP)—Wheat: Spot, irregular: No. 1 northern spring, c.i.f. New York, 1.36, all rail; No. 2 hard winter, f.a.b. New York, 1.32; No. 2 amber durum, do., 1.24½; No. 2 mixed durum, do., 1.11½; No. 2 Manitoba, do., 1.33, in bond.

Corn: Spot, easier: No. 2 yellow, c.i.f. New York, 1.03¼; No. 3 yellow, do., 1.00¾.

Oats: Spot, steadier: No. 2 white, 56⅛.

PROVISIONS

CHICAGO, Dec. 18. (AP)—

Lard—	High.	Low.	Close.
December	11.00	10.97	11.00
January	11.72	11.62	11.72
March	11.97	11.97	11.97
May	12.23	12.19	12.22
Ribs—			
December	....	....	10.80
January	....	....	10.75
May	....	....	11.40
Bellies—			
December	....	....	11.75
January	12.05	....	....
March	....	....	12.40
May	12.70	12.69	12.65

LOCAL GRAINS

All quotations nominal and subject to market fluctuations. Prices quoted are per cwt., field run, in carloads only.

	Bid.	Asked.
Wheat—		
Milling	2.15@2.30	
Feed	2.10@2.30	
Corn—		
No. 2 yellow	1.94@1.96	
Barley—		
California, sacked	1.75@1.80	
Eastern, bulk	1.70@1.75	
Milo maize—		
California, sacked	1.75@1.80	
Mill feed—		
White	1.85@1.90	
Red	1.75@1.80	

CARLOAD ARRIVALS

Wheat, 6; barley, 4; corn, 9; oats, 2; kafir, 1; flour, 2; cereals, 1; rice, 2; cottonseed, 1; miscellaneous, 1; total, 29. May, 8.

Local hay quotations corrected weekly by Los Angeles Grain Exhange:

Imperial alfalfa, f.o.b. L. A..	24.00@25.00
Lancaster	26.00@27.00
Cal. hay	26.00@27.00

FLAXSEED MARKET

MINNEAPOLIS, Dec. 18. (Exclusive)—Flaxseed, May, 2.38⅝.

Duluth: Flaxseed dull but strong; on track, 2.33⅛@2.36⅛; to arrive, 2.33⅛; December, 2.33⅛; May, 2.36⅛.

DRIED FRUITS

NEW YORK, Dec. 18. (AP)—Dried fruit and hops steady.

Tax Exempt Bonds
B. L. HAMES & Co.
Incorporated
TITLE INSURANCE BLDG.
433 S. Spring St.
FAber 0581

DAILY EASTERN CITRUS MARKETS

(By the Associated Press)

Carlot shipments of California citrus, compiled by the California Fruit Growers' Exchange from railroad passing reports, were announced as follows:

	Oranges.	Lemons.
SOUTHERN CALIFORNIA		
December 17	32	22
Season to date	1,259	1,041
Last season to date	899	701
CENTRAL CALIFORNIA		
December 17	46	2
Season to date	6,037	78
Last season to date	4,070	66
NORTHERN CALIFORNIA		
December 17	13	1
Season to date	450	26
Last season to date	483	20

California citrus continued to sell on strong markets and at higher prices yesterday, most eastern and middle western auction centers reporting the oranges and lemons favorably. At some points lemons were somewhat easier.

Analysis of trading developed the following price range per box:

	ORANGES		LEMONS	
	Graded above choice.	Choice.	Graded above choice.	Choice.
New York	3.70@6.60	3.60@4.55	6.15@6.85	5.30@6.85
Boston	4.25@5.85	3.95@5.00	7.35	....
Chicago	3.10@5.85	3.25@4.30	6.15@7.05	5.85@6.35
Philadelphia	4.25@5.20	4.30	5.25@6.15	4.05@4.60
Pittsburgh	4.75@5.20	4.45@4.75	6.20@7.20	6.40
St. Louis	4.40@5.00	4.05@4.55	....	....
Baltimore	5.30	4.50	8.50@9.50	....
Detroit	4.50@5.10	4.10@4.45	6.35	5.90

Prices per size on Sunkist brand navel oranges were reported to the California Fruit Growers' Exchange as follows:

	80s	100s	126s	150s	176s	200s	216s	250s	288s	324s
NEW YORK—										
Brand and district—										
Levis Goodale, LM, Goodale	....	4.75	4.75	5.10	5.30	5.90	....	....	....	....
Barrobert, CC, Cairns	....	4.45	4.45	4.70	4.95	5.50	5.40	5.50	4.50	3.60
Skyrocket, CC, Exeter	4.60	4.45	4.45	4.90	5.00	....	....	....	....	....
BOSTON—										
Souvenir, LM, Orange Cove	3.85	4.00	4.80	4.65	5.80	5.20	5.70	5.40	4.40	....
Forget-Me-Not, TC, Porterville	....	3.90	4.25	4.90	5.25	5.50	5.45	5.50	4.65	3.50
Heart of California, CC, Merriman.	3.85	4.00	4.50	5.30	5.65	6.10	6.10	5.35	4.20	....
Exeter, CC, Exeter	....	4.00	4.10	4.80	5.45	5.85	6.15	6.25	6.10	4.20
Pocohontas, TC, Strathmore	....	4.00	4.35	5.00	5.50	6.10	6.35	6.35	....	....
PHILADELPHIA—										
Paramount, TC, Richgrove	....	....	4.75	5.05	5.25	5.35	5.35	4.85	4.20	3.80
Gold Tag, TC, Porterville	4.65	....	4.75	5.20	5.45	5.45	5.45	5.50	4.60	4.10
DETROIT—										
Elderwood, LM, Elderwood	4.40	4.50	5.00	5.20	5.20	5.40	5.45	5.40	4.80	....
PITTSBURGH—										
Blue Label, LM, Lindsay	4.10	4.30	4.80	5.10	5.50	5.85	5.95	....	....	....
ST. LOUIS—										
Pocohontas, TC, Strathmore	4.55	4.85	5.05	5.05	5.10	5.15	5.15	5.10	....	....

Carlot sales averages per box, with reports to the California Fruit Growers' Exchange on its own brands and to the Associated Press on all others, follow:

BOSTON—Market strong and higher on navels. California sales: Ten cars oranges, one car lemons. Florida sales: One car oranges, $3.60; three cars grapefruit, $3.25.

CALIFORNIA NAVELS

Brand, grade and district—	Avg.
Terra Bella, TC, Sunkist, Terra Bella	4.75
Bountiful, BC, Red Ball, Terra Bella	5.10
Souvenir, LM, Sunkist, Orange Cove	5.10
Forget-Me-Not, TC, Sunkist, Porterville	5.00
Pioneer, LM, Sunkist, Lindsay	4.80
Pioneer, LM, Sunkist, Lindsay, TL	4.80
Bonnie Doon, TC, Sunkist, Strathmore	4.90
Souvenir, LM, Sunkist, Orange Cove.	4.25
O-C, LM, Red Ball, Orange Cove	4.35
Sunset, CC, Sunkist, Exeter	5.35
Skyrocket, CC, Sunkist, Exeter	4.70
Edison, TC, Sunkist, Edison	5.85
Wizard, TC, Red Ball, Edison	4.85
Kern, BC, Red Ball, Algoso	4.90
Gosling, TC, Red Ball, Algoso	5.00
LEMONS	
Bear, OK, Sunkist, Upland	7.35

NEW YORK—Market doing better, especially 100s to 126s oranges; lemons strong and higher, especially 360s. California sales: Thirty-three cars oranges, four cars lemons. Florida sales: Forty-four cars oranges, $3.90; twenty-seven cars grapefruit, $3.40; twenty-eight cars tangerines, $2.35.

CALIFORNIA NAVELS

Edison, TC, Sunkist, Edison	5.30
Wizard, TC, Red Ball, Edison	4.25
Skyrocket, CC, Sunkist, Exeter	4.70
Unabest, FHL, extra fancy, Naranjo.	4.90
Unagood, FHL, choice, Naranjo	4.15
Antelope Heights, FHL, fancy, Naranjo	2.75
Vanbo, Lindsay	4.25
Blue Goose, APG, fancy, Lindsay	3.70
Levis Goodale, LM, Sunkist, Goodale	5.30
Hanmore, LM, Red Ball, Goodale	5.25
Surcheat, CC, Sunkist, Cairns	4.95
Suregood, CC, Red Ball, Cairns	3.60
Rocky Hill, CC, Sunkist, Wirht	4.90
La Superma, CC, Sunkist, Wirht	5.20
Good Cheer, TC, Sunkist, Sunland ..	4.85
Dominant, TC, Sunkist, Sunland	5.45
Magnolia, TC, Sunkist, Magnolia	5.20
Malta, TC, Sunkist, Magnolia	4.85
Mt. Whitney, TC, Sunkist, Success ..	5.00
Golden Trail, TC, Sunkist, Success ..	5.00
Sunny, TC, Sunkist, Ultra	5.20
Ultra, TC, Sunkist, Ultra	4.90
Demand, TC, Sunkist, Strathmore ...	4.60
Levis Goodale, LM, Sunkist, Goodale	5.30
Hanmore, LM, Red Ball, Goodale	5.25
Surcheat, CC, Sunkist, Cairns	4.90
Suregood, CC, Red Ball, Cairns	3.60
Rocky Hill, CC, Sunkist, Wirht	4.90
La Superma, CC, Sunkist, Wirht	5.20
Good Cheer, TC, Sunkist, Sunland ..	4.85
Dominant, TC, Sunkist, Sunland	5.45
Magnolia, TC, Sunkist, Magnolia	5.20
Malta, TC, Sunkist, Magnolia	4.85
Mt. Whitney, TC, Sunkist, Success ..	5.00
Golden Trail, TC, Sunkist, Success ..	5.00
Sunny, TC, Sunkist, Ultra	5.20
Ultra, TC, Sunkist, Ultra	4.90
Demand, TC, Sunkist, Strathmore ...	4.60
Silver Tag, TC, Sunkist, Porterville ..	4.90
Gold Tag, TC, Red Ball, Porterville ..	4.55
Mt. Whitney, TC, Sunkist, Success ..	4.75
Golden Trail, TC, Sunkist, Success ..	4.75
Sunny Slope, LM, Sunkist, Sides	4.55
Gold Bond, LM, Sunkist, El Mirador	4.55
Demand, TC, Sunkist, Strathmore ...	4.60
Dominguez, TC, Sunkist, Sunland ..	5.40
Good Cheer, TC, Sunkist, Sunland ..	4.80
Sunny, TC, Sunkist, Ultra	5.45
Ultra, TC, Sunkist, Ultra	5.00
Sunnybrook, LM, Sunkist, Lindsay ..	4.75
Honey, CC, Sunkist, Ivanhoe	4.00
Souvenir, LM, Sunkist, Orange Cove	4.20
O-C-I, LM, Red Ball, Orange Cove ..	4.25
Orosi, LM, Sunkist, Orosi	4.25
Fido, LM, Red Ball, Orosi	3.60
Heart of California, CC, Merriman	4.40
Golden State, CC, Sunkist, Lemon Cove	4.90
Gateway, CC, Red Ball, Lemon Cove	4.80
Hill Sweet, TC, Sunkist, Porterville.	5.05
Sun Ripe, TC, Red Ball, Porterville ..	3.65
Orosi, LM, Sunkist, Orosi	4.40
Fido, LM, Red Ball, Orosi	3.60
Surchan, CC, Sunkist, Cairns	4.95
Suregood, CC, Red Ball, Cairns	4.00
Jil-Pak, LM, Sunkist, Lindsay	4.40
La Superma, CC, Sunkist, Wirht	5.20
Gold Gold, CC, Red Ball, Wirht	3.50
Magnolia, TC, Sunkist, Magnolia	5.15
Master, TC, Red Ball, Magnolia	3.45
Malta, TC, Red Ball, Magnolia	3.45
Good Cheer, TC, Sunkist, Sunland ..	4.80

LEMONS

Old Baldy, OK, Sunkist, Upland	8.85
Excel, OK, Red Ball, Upland	6.30
Aristocrat, ST, Sunkist, San Fernando Mission	6.15
Lanzer, ST, Red Ball, San Fernando Mission	5.30
Kiltie, Q, Red Ball, Corona	5.85
Domestic, Q, standard, Corona	5.30
Maduro, Q, orchard run, Corona	5.30
Power, VCE, Sunkist, Lemon Station	6.75
Ventura, VCE, Red Ball, Lemon Station	5.75
Old Baldy, OK, Sunkist, Upland	6.85
Excel, OK, Red Ball, Upland	6.30
Aristocrat, ST, Sunkist, San Fernando Mission	6.15
Lanzer, ST, Red Ball, San Fernando Mission	5.30

BALTIMORE—Market prices firm on oranges; slightly higher on lemons. California sales: One car oranges, one car lemons. Florida sales: Two cars oranges, $3.95; one car tangerines, $2.70.

CALIFORNIA NAVELS

Good Cheer, TC, Sunkist, Sunland ..	5.20
Golden Gleam, TC, Red Ball, Sunland	4.50

LEMONS

La Habra, NOH, Sunkist, La Habra ..	5.90
Reliable, NOH, Sunkist, La Habra ...	5.50

BOSTON STOCKS

Quotations yesterday on the Boston Stock Exchange, furnished by E. A. Pierce & Co., 515 West Sixth street.

	Bid.	Asked.
Adventure	26	26
Algomah	3	33
Ariz. Commercial	4¼	4½
Bingham Mines	46	47⅛
Calumet & Ariz.	112⅞	113⅝
Cal. Hecla	46½	46¾
Copper Range	25¼	25½
Dilo	1	1
East Butte	8½	9¼
Elevated	83½	84
Franklin	1	1⅛
Hancock	2	2⅛
Isle Royale	23½	24
Island Creek	55	56½
Do. pfd.	102	106
Indiana	83	84
Keweenaw	1¾	1⅞
Lake Copper	1⅛	1⅜
Mass. Cons.	80	100
Mayflower Old Col.	40	41
Mohawk	43½	43
Mason Valley	1½	1⅝
New Arcadian	2	2¼
New Cornelia	37	38
North Butte	6½	6⅝
Old Dom.	17	17½
Oilwell	2½	3
Quincy	32	32
Shannon	30	45
St. Marys	....	34¾
Superior & Boston	6½	7¼
Swift	134	134½
United Shoe	72¼	72
Do. pfd.	31	31½
Utah Apex	4¼	4⅝
Utah Metals	1⅛	1¼
Victoria	1⅛	2
Amoskeag	98½	99
Mass. Gas	139½	139½
N. E. Tel.	140	143
Pacific Mills	31	....
B. & M.	82¾	....
Hood	93¼	98
Edison	270½	271

SUGAR MARKET

NEW YORK, Dec. 18. (AP)—The raw sugar market was a little easier, with spot prices declining 1-32 to the basis of 3.93 for spots, duty paid. At this level a sale was confined of 17,000 bags of Cuban for prompt shipment to a local refiner.

In refined prices were unchanged at 5.25 for fine granulated with demand again principally in the way of withdrawals on old contracts.

Futures closed easy; approximated sales, 61,000 tons; December, 2.06; March, 2.11; May, 2.18; July, 2.23; September, 2.27.

STANDARD OILS

(Furnished by E. A. Pierce & Co., 515 West Sixth street.)

	Bid.	Asked.
Anglo-Amn. Oil	17⅜	17⅝
Atlantic Lobos	2	2⅛
Barne Seymser	43	48
Buckeye	61	65
Chesebrough Mfg.	146	143
Continental	19⅝	19¾
Cumberland	63	77
Eureka	68	68
Galena Signal oil pfd.	74	80
Do. new pfd.	74	80
Gulf Oil	139	144½
Humble Oil	97	98½
Illinois Pipe	230	235
Imperial Oil	88	89
Indiana Pipe	81	83
International Petr.	47⅜	48
National Transit	32	32½
N. Y. Transit	68	70
Ohio Oil	71½	72
Penn. Mex.	29½	30
Prairie Oil	36½	37
Prairie Pipe	251	254
Solar Refg.	220	225
Southern Pipe	15	17½
South Penn. Oil	68	68½
South. Pipe Oil	80	83
S. Oil Indiana	45½	46
S. Oil Kansas	19½	20½
S. Oil Kentucky	161½	164
S. Oil Nebraska	48	50
S. Oil Ohio	115	120
Do. pfd	116	117
Swan & Finch	19	20½
Vacuum Oil	93½	94

RUBBER MARKET

NEW YORK, Dec. 18. (Exclusive)—The crude rubber markets commenced the week in much the same lethargic condition that has prevailed for the last two weeks. Locally very little business was done. Quotations at the opening were unchanged to 10 points better and remained unaltered until the close when the extreme quietness of the market brought about an easiness which resulted in closing prices being unchanged to 10 points lower.

The outside spot market closed unchanged at 18⅛c. London and Singapore markets were each 1-17d higher at 9⅛d and 9 5-16d respectively.

	Spot.	Jan.	Apr.	July
		Dec.	May	June
Smoked ribbed sheets	18½	18⅛	18⅜	18⅝
First latex crepe	18⅛	....	....	....
Clean thin brown crepe	17	....	....	....
Amber No. 3	17	....	....	....
Para upriver fine	19⅛	....	....	....

Wrong food causes probably half of the present-day diseases, says Dr. Louise Stanley, chief of the United States Bureau of Home Economics.

LIVE-STOCK MARKET

(Furnished by Federal-State Live-Stock Market News Service)

ESTIMATED RECEIPTS

	Cattle	Calves	Hogs	Sheep
Los Angeles.	200	100	1,000	200
Chicago	8,000	2,000	41,000	16,000
Kansas City.	6,000	2,000	10,000	8,000
Omaha	4,500	500	14,000	13,000
St. Paul	1,400	1,600	6,000	1,000
Denver	700	25	2,800	2,500
Fort Worth.	1,000	300	1,100	700
Total seven markets...	24,300	6,525	75,700	38,300
Week ago....	17,000	9,025	98,800	31,900
	Cattle	Calves	Hogs	Sheep
Yards	2,314	618	2,106	0
Direct carlots	5	0	40	0

LOS ANGELES MARKET

CATTLE—Demand narrowed somewhat and trading on yesterday's moderate supply was slow. Most of the fresh supply was she stock. Steer sales were 15@25c lower than Monday's best time or steady to weak with Monday's close. Other classes were moderately active at generally steady prices, although some weakness developed on the in-between grades of she stock toward the close.

Five loads of medium steers averaging 962 to 1,257 pounds sold from 11.15@11.60. Several small lots of common steers went over from 9.00@10.75. Half a load of 1339-pound steers brought 9.25. A short load of 711-pound mixed steers and heifers made 8.85. A sizable lot of light steers on the cutter order brought 8.15. Three loads of fleshy Utah feeders late went out for 10.50.

A car of good 811-pound Arizona fed heifers scored 10.50. Other heifers sold from 9.00@10.00. A car of good 1007-pound Idaho cows topped at 9.85, while about four loads of good northern cows went over from 9.25@9.50. Common and medium cows were numerous from 7.25@8.75. Cutters and low cutters turned from 5.50@7.00. Medium and good bulls canned from 8.00@9.00, with common bulls numerous from 7.00@7.50.

CALVES—The small supply sold at about steady values. Several lots of milk veasers turned from 14.00@15.00, while the bulk of calves, plain and weighty kinds, went over from 8.50@11.50.

HOGS—Active demand developed and an early clearance was made at strong to 50c higher prices. Three loads of good 177 to 180-pound Idaho butchers topped at 10.55. Three loads of good 161 to 182-pound weights turned from 10.40@10.50, while three cars of mixed 151 to 166-pound averages made 10.25. A car of 129-pound weights realized 10.10. Small lots of trucked-in butchers averaging 140 to 200 pounds, good, sold at 9.50@10.25. A small lot of 292-pound butchers made 9.25. Packing sows were numerous from 7.00@7.25.

SHEEP—None. Medium to choice lambs were quoted from 11.00@13.00, with medium to choice wooled ewes from 5.50@7.50.

YESTERDAY'S QUOTATIONS

Slaughter cattle and calves — Steers, 1100 to 1500 pounds, good, 12.50@13.50; 1100 to 1500 pounds, good, 12.25@12.85; 800 pounds up, medium, 11.00@12.50; common, 8.50@11.00. Heifers, 850 pounds down, good, 9.90@11.00; common and medium, 7.25@9.90. Cows, good, 9.25@10.00; common and medium, 7.00@9.25; low cutters and cutters, 5.00@7.00. Bulls, yearlings excluded, good, 8.50@9.00; cutter, common and medium, 6.25@8.50. Calves, 500 pounds down, medium to choice, 11.00@14.00; cull and common, 7.50@11.00. Vealers, milk fed, good and choice, 13.00@14.00; medium, 11.00@13.25; cull and common, 8.50@12.00.

Hogs, medium weight, 200 to 250 pounds, medium to choice, 9.25@10.35; light weight, 150 to 200 pounds, medium to choice, 9.75@10.55; light lights, 130 to 160 pounds, good, 9.50@10.40, common and medium, 8.75@9.50; heavyweights, rough and smooth, 6.75@8.00; slaughter pigs, 90 to 130 pounds, medium to choice, 7.75@9.50. (Soft or oily hogs and roasting pigs excluded in above quotations.)

Slaughter sheep and lambs: Lambs, 84 pounds down, good and choice, 12.00@13.00; 92 pounds down, medium, 11.00@12.00; all weights, cull and common, 8.50@11.00. Ewes, 120 pounds down, medium to choice, 6.00@7.50; all weights, cull and common, 3.00@5.50.

OUTSIDE MARKETS

SOUTH SAN FRANCISCO, Dec. 18. (AP) Hogs, receipts, 90, all direct; holdovers, 350; market supply all light. Lights slow. Little done; few medium grade 190-pound California kinds, 9.25; 175-pound, 9.75. Heavy holdovers, 9.00; bulk easterns Monday, 9.85; top, 9.90; packing sows, 7.00@7.50.

Cattle receipts, 120; holdovers, 75; about steady; load medium grade 1075-pound Idaho steers, 10.75; load and half medium grade Idaho heifers, 8.75@9.00. Load cutter and common cows, 4.50@7.35; odd head bulls, 8.50.

Calves, none; nominally steady.

Sheep, none; quotably steady; late Monday sight 90-pound holdover California lambs, 12.00.

CHICAGO, Dec. 18.—Hogs, receipts, 41,000; slow, mostly 5@10c higher; lightweights and pigs, 10@25c higher; top, 9.90 paid for choice 200 to 290-pound butchers; bulk of choice 220 to 300 pounds, 9.70@9.90; 300 to 350 pounds, 9.50@9.80; 160 to 200 pounds, 9.60@9.90; 130 to 160 pounds, 8.90@9.80. Packing sows, 7.85@8.25. Slaughter pigs, medium to choice, 90 to 130 pounds, 7.35@8.50.

Cattle, 8000; calves, 2000; fed steer trade, 15@25c higher; yearlings about steady; a narrow demand for light steers; bids unless choice; she stock inactive; bulk fed yearlings, 17.10; heifer yearlings, 14.00. Slaughter classes, steers, good and choice, 1300 to 1500 pounds, 15.25@16.50; 1100 to 1300 pounds, 15.00@16.75; 950 to 1100 pounds, 12.75@17.00; fed yearlings, good and choice, 950 to 1050 pounds, 16.25@16.50; heifers, good and choice, 850 pounds down, 11.00@14.00; cows, good and choice, 8.00@10.50; cutters, 5.50@6.75; bulls, good and choice (beef), 9.25@11.75; vealers (milk fed,) good and choice, 12.00@14.00; stocker and feeder steers, good and choice (all weights,) 10.75@12.00.

Sheep, receipts, 18,000; limited early trade of fat lambs around steady; largely 14.50; early top, 14.65; sheep steady; feeding lambs unevenly higher. Lambs, good and choice, 90 pounds down, 13.75@14.65; medium, 12.50@13.75; ewes, medium to choice, 150 pounds down, 3.50@8.00;

oil circles, having been formerly chief of the geological department of the Union Oil Company of California and more recently in charge of operations in California for the Prairie Oil Company.

Cypress Activities

The Cypress Petroleum Company's Wardman No. 1 at Santa Fe Springs is reaming at 4720 feet, preparatory to setting pipe.

The company's Rosecrans No. 1 in the Rosecrans field is coring at 6460 feet.

DIVIDENDS

Chap. Ice Cream.	31½	Dec. 23	Jan. 15
Bank of Italy....	1.50	Dec. 15	Jan. 1
Do Spec	.50	Dec. 15	Jan.
Bancitaly	1.00	Dec. 15	Jan.
Republic Supply...	.75	Jan. 2	Jan. 15
Cal. Fete. pfd.	1.75	Dec. 21	Jan.
Associated Oil	.50	Dec. 10	Dec. 21
Mascot Oil	.01	Dec. 15	Dec. 20
Pac. Tel. & Tel..	1.75	Dec. 15	Dec. 31
Do. pfd.	1.50	Dec. 15	Jan. 15
Natal Gas (extra)	.50	Dec. 20	Jan. 10
Pacific Finance...	.75	Dec. 20	Jan.
R. Cal. Ed. corp. pf.	.75	Dec. 20	Jan.
Do.	1.31¼	Dec. 20	Jan.
Goodyear Tire pfd.	1.75	Dec. 20	Jan. 2
Goodyear Tire. pfd.	1.75	Dec. 20	Jan. 2
Parkview pfd.	.20	Dec. 15	Dec. 2
Richfield pfd.	4.75%	Jan. 5	Feb.
Sperry Flour pfd.	1.75	Dec. 14	Jan.
Mortg. Guaranties.	1.00	Dec. 15	
Shell Oil	.50	Dec. 31	Dec. 3
Barker Bros.	.50	Dec. 14	Jan.
Do. pfd.	1.62½	Dec. 14	Jan.
Tidewater pfd.	1.50	Dec. 10	Jan.
Marine Band	.45	Dec. 14	Dec. 3
Phillips Pete....	2.7½	Dec. 14	Jan.
Shasta Water pfd.	1.75	Dec. 14	Jan.
United Sec. Bank.	1.25	Dec. 14	Jan.
West. Air Exp....	2.00	Dec. 14	Jan.
Pac. Fin. Pfd. A....	2.00	Dec. 11	Jan.
Do. pfd. C.	1.62½	Dec. 11	Jan.
Do. pfd. D.	1.75	Dec. 11	Jan.
Pac. Mutual	.50	Dec. 11	Jan.
Cal. Bank Stk.	.25	Dec. 15	Jan.
Do.	1.00	Dec. 15	Jan.
Pac. Lighting pfd.	1.50	Dec.	Jan. 15
Merchants' Bank..	.50	Dec.	Jan. 15
Pac. A. First Nat..	1.12½	Dec.	Jan. 20
Pac. A. Biltmore pfd.	2.00	Dec.	Jan. 15
West. Sunshine "A"	2.7½	Dec.	Jan.
Coke Grain pfd....	1.50	Dec.	Jan.
Do. com.	.50	Dec.	Jan.
Hydraulic Brake...	.25	Dec.	Jan.
Merchants Pete....	.03	Dec.	Jan. 10
Occidental Pete....	.03	Dec.	Dec. 31
Pac. Fin. com.	.25	Dec.	Jan.
Paraffine Cos.	1.50	Dec.	Dec. 27
Do. pfd.	1.75	Dec.	Jan. 2
Am. Tel. & Tel....	2.25	Dec.	Jan. 15
Columbia Steel	1.50	Dec.	Jan.
Gladding McBean...	.50	Dec.	Jan.
Marbelite com.	.50	Dec.	Jan.
Do. pfd.	.50	Dec.	Jan.
No. Am. Oil	.03	Dec.	Jan.
Pac. Int. Corp. "A"	.01½	Dec.	Dec. 31
Italo Pete.	.01½	Dec.	Jan. 20
Holly Dev.	.05	Dec. 31	Jan. 15

PERMITS ISSUED

The following permits have been granted by J. M. Friedlander, Commissioner of Corporations:

Metropolis Holding Company, Inc. Real estate. Officers, W. Dohan, Phillips, E. F. Peers and James P. Oretic. Authorized capital $50,000 divided into 500 shares of $100 par value. Permitted to issue all.

Peck Shops of Bay Cities, Inc. Vending machines. Officers, W. H. Phillips, Irene E. Baillie, E. Brown, James Mainland and Emil H. Koehl. Authorized capital $50,000 divided into 500 shares of $100 par value. Permitted to issue all.

Scenic No. 4 Syndicate. Oil developing. Officers, C. O. Riedel, C. C. Garrison and F. C. Anderson. Authorized capital $125,000 divided into 1000 beneficial interests at $250 each. Permitted to issue all.

R. G. Campbell Electric Co., Inc. Electrical equipment. Officers, R. G. Campbell, R. W. Hoagn, C. W. Cole, F. Rubin and Ethel L. Woodhill. Authorized capital $15,000 divided into 1000 preferred shares and 2000 common shares all of $5 par value. Permitted to issue 1000 preferred and 600 common shares.

Frank R. Peck Company, Inc. Contracting. Officers, Edward Steinberg, Jacob Steinberg and Frank R. Peck. Authorized capital $25,000 divided into 250 shares of $100 par value. Permitted to issue 70 shares.

Spemberg, Inc. Department store. Officers, Fred Siemon, Dorothy Siemon and Ethel Spemberg. Authorized capital $75,000 divided into 750 shares of $100 par value. Permitted to issue all.

Pioneer Jobbers, Inc. Farm products. Officers, Ben Greenfield, T. R. Mackey and E. Greenfield. Authorized capital $100,000 divided into 250 shares of $100 par value. Permitted to issue 100 shares.

San Diego Tractor and Equipment Company. To manufacture farm implements. Officers, Guard D. Thompson and Caroline S. Gunn. Authorized capital $50,000 divided into 500 shares of $100 par value. Permitted to issue 250 shares.

Ontario Bowling, Inc. Bowling alley and cafe. Officers, Wolfe T. Ross, C. C. Peabody and John T. Maffett. Authorized capital $25,000 divided into 250 shares of $100 par value. Permitted to issue all.

Reynerval Water Company. To supply water. Officers, L. V. Adelman, Morrill, Henry Damerel, A. B. D. Gray, Ralph Reynolds and M. A. Morrill. Authorized capital $10,000 divided into 1000 shares of $10 par value. Permitted to issue all.

Pacific Electric Heating Corporation. Electrical supplies. Officers, R. Wollsberg, Ben Brewer, H. Pemelliy, F. B. Leavitt and Emma Anderson. Authorized capital $300,000 divided into 1000 preferred and 2000 common shares all of a par value of $100. Permitted to issue 600 preferred and 600 common shares.

POULTRY PRICES

(Quotations corrected daily by Los Angeles Produce Exchange)

No. 1—Hens, White Leghorns, under 3½ lbs.		.29
No. 2—Hens, Leghorns, 3½ lbs. to 4 lbs.		.29
No. 3—Hens, Leghorns, 4 lbs. and up		.29
No. 4—Hens, colored, 4 lbs. and up		.27
No. 5—Broilers, 1 to 1½ lbs.		.32
No. 6—Broilers, over 1½ to 2 lbs.		.36
No. 7—Broilers, Leghorns, 2½ to 3 lbs.		.36
No. 8—Fryers, colored, 2½ to 3 lbs.		.30
No. 9—Roasters, soft boned, 5 lbs. and up		.33
No. 10—Stags		.24
No. 11—Old roosters		.20
No. 12—Ducklings, Pekin, 3½ lbs. and up		.28
No. 13—Ducklings, 3½ lbs. and up, other than Pekin		.25
No. 14—Old ducks, 3½ lbs. and up		.22
No. 15—Geese		.20
No. 16—Young Tom turkeys, 15 lbs. and up		.28
No. 17—Young Tom turkeys, dressed, 15 lbs. and up		.35
No. 18—Hen turkeys, 9 lbs. and up		.30
No. 19—Hen turkeys, dressed, 9 lbs. and up		.33
No. 20—Old Tom turkeys		.25
No. 21—Old Tom turkeys, dressed		.30
No. 22—Small hen turkeys, under 9 lbs.		.25
No. 23—Small Tom turkeys, under 15 lbs.		.25
No. 24—Squabs, light and heavy		.30
No. 25—Capons, 4 lbs. and up		.40
No. 26—Capons, less than 4 lbs.		.35
No. 27—Capons, 5 lbs. and up		.40
No. 28—Rabbits, 2½ to 3 lbs.		.20
No. 29—Rabbits, over 3½ to 4 lbs.		.20
No. 30—Mixed 2½ to 4 lbs.		.20
No. 31—Old rabbits		.10

Two Badly Hurt in Mercy Errand

PORTERVILLE, Dec. 18.—Rushing early this morning to take his mother-in-law, Mrs. Tom Baron, 59 years of age, to care for his wife, who is ill with pneumonia, Fred Hayes, 42, of the district west of here, woke up in the Porterville Hospital, suffering from cuts and bruises as result of an automobile collision at the corner of D and Thurman streets.

Mrs. Baron sustained a broken right collar bone, bruises and abrasions. T. A. Pellus of Kerman, driver of the other car, escaped unhurt and with slight damages to his machine. Hayes's auto was completely wrecked. It turned over and pinned him and Mrs. Baron beneath. Passers-by summoned help. Hayes's three children are just recovering from the flu.

FARM BUREAU CHIEF LISTS COUNTY PLANS

WASCO, Dec. 18.—W. E. Haag, president of the Kern County Farm Bureau, outlined work for the county organizations, which will include forestry, publicity, insurance, fertilizer, purchasing on a large scale, better relations and county budgets for the year of 1929, and Farm Bureau committees will work during the year on each of these projects, he told approximately 100 farmers and business men assembled here last night for a community dinner under auspices of the local Farm Center. Fred Berkau presided. Among the speakers were James Little of the local Exchange Club; Joseph Schneider, vice-president of the Farm Bureau; J. J. Siemens and E. G. Buerkle, Farm Bureau leaders.

BACK EAST HOLIDAYS PROBABLE

If Cold Spell Continues, San Joaquin May Enjoy White Christmas

PORTERVILLE, Dec. 18.—The San Joaquin Valley will have a "white Christmas" at least early in the morning, if Jack Frost continues his activities of the past week. Temperature this morning again dropped to 24 deg. here, with unofficial reports going to 23. At the government key station in Lindsay it was 26 for an hour, while further out it was 27 for two or three hours.

Smoke from smudges combined with a light fog and Jack Frost's breath to convey a dense white aspect to the atmosphere, roofs, trees and all vegetation wore snow-like frocks—the appearance being all the same as the "back East" winter except that the carpet beneath was not deep enough. The dangerous temperature prevailing for such a short period, it is not believed any damage has been done.

Daughter of Bryan Defends Modern Youth

"Misplaced eyebrows, bobbed-hair, short skirts and other foibles of the modern youth are all right despite the opinions expressed contrariwise," declared Congresswoman-elect Ruth Bryan Owen of Florida, and daughter of the late William Jennings Bryan. Mrs. Owen spoke on her Holy Land experiences to a large audience at the Temple Emanu-El Forum on Manhattan Place last night.

In her address Mrs. Owen stated her faith in modern youth is unshaken and declared that the spirit of America will rise in every generation to any emergency. She said that the hopes of world peace eventually will be brought about by the education of the youth of the world.

Mrs. Owen told of many amusing incidents in the Holy Land, besides those of her experiences in Egypt during the World War. She was in the hospital service in the Holy Land when the British captured Jerusalem from the Turks.

She exhibited a bejewelled star which was worn by the Turkish general who defended Jerusalem, and who later gave the decoration to the conquering British general, who presented it to Mrs. Owen.

Mrs. Owen is visiting at the home of her brother, William Jennings Bryan, Jr., who lives at the El Montalvo Apartments.

Oil, Stations and Druggist Robbed

A bandit last night robbed the Ellman Drug Store, 874 North Virgil avenue, of $150 after forcing the proprietor and two customers to lie on the floor while he rifled the cash register. Shortly before 10 o'clock the man entered and asked for a bottle of vanishing cream. When the proprietor turned to fill the order a gun was shoved in his back by the bandit. The customers, who entered a few minutes later, were ordered to join the proprietor on the floor.

An Independent Oil Company's station at 4901 Santa Monica Boulevard, operated by R. F. Shlutzmeyer, and a Pan-American station at Santa Monica and Cahuenga boulevards, fifteen blocks from the first-named station, were robbed in quick succession by a lone bandit who police say was the same man. The bandit appeared at each station within a few minutes after 9 p.m. and obtained $38 from the first hold-up and $39 from the second.

YOUTH ARRESTED IN JEWELRY PURCHASE

On the complaint of Foreman & Horowitz, jewelers, Louis Bold, 18 years of age, of 217 South Boyle avenue, was arrested last night at his home by Detective Lieutenants Mortenson and Burgess and held on the double charge of suspicion of forgery and suspicion of grand theft. The jewelry firm charged that Bold had given them a check for $2200 in payment on a ring valued at $2500 and that the check had been found to be worthless.

NEW HOTEL CONSIDERED

VISALIA, Dec. 18.—Negotiations are under way between the Highway Communities, Inc., and the City Council for leasing of a portion of the Visalia Airport with intention of constructing a hotel, with a stage terminal facilities and other conveniences there.

MONKEYS GET IN BRADSTREET

Corporation Organized to do Business Exclusively in Simian Securities

Monkey business in its most popular form has proved lucrative in a great many cases, according to reports from some comedians, but not sufficiently so to induce anyone to take much stock in it.

With the approval of a monkey business by the Corporation Commissioner yesterday, however, it has been announced that stock in it will be sold; in fact it already has been sold, and monkey business as a business soon will be a reality.

Corporation Commissioner Friedlander yesterday granted a permit to the Los Angeles Monkey Farms, Inc., to sell all of its stock and to conduct a business of breeding, renting, selling and exhibiting monkeys. The company proposes to conduct its business at Culver City.

Stock will be taken by its incorporators, W. H. Rice, W. S. Morse, Freeman A. Ford, Tod Ford and Dorothy Messner.

SHIPPING NEWS

AND ACTIVITIES AT LOS ANGELES HARBOR

CARGO OF CRUDE CEMENT COMING

British Ship Due With 7000 Tons "Clinkers"

New Trade Follows Decision Waiving Duty

Annual Imports Expected to Reach 100,000 Tons

Arrival here from Shields, Eng., on January 2 of the British steamer Bridgepool, with a cargo of 7000 tons of cement "clinkers" will institute a new branch of the cement industry in Southern California, whereby more than 100,000 tons of crude cement rock are scheduled to be imported annually from the United Kingdom and Europe.

Establishment of the new trade follows a recent decision by the Secretary of the Treasury, ruling that all unground or unprocessed gypsum or cement rock may be imported without duty. Several years ago huge quantities of European cement was imported through the port of Los Angeles, but established American cement producers later aided in securing tariff rulings which stopped the influx of the foreign product.

Bunkers to handle transfer of the crude rock from ship to trucks which will carry the product to cement factories in Los Angeles, are now being built at the terminals of the Outer Harbor Dock and Wharf Company. From authoritative source it was learned yesterday that interests involved hope to handle from twelve to twenty shiploads of cement clinkers during the coming year.

Cement interests here yesterday estimated that Southern California demands for the product will be more than doubled during the next several years; in view of the building of the San Gabriel dam and the probable construction of Boulder dam and other similar projects.

NEW TYPE OF TANKER MAKES BOW AT HARBOR

Presaging development of a new design in tank ship construction the Atlantic Refining Company's new motortanker Brunswick arrived yesterday from Europe on her maiden voyage and today will sail for Australia after loading 130,000 barrels of gasoline at the Union Oil terminals.

The Brunswick, flying Panama's flag, is at first glance different from all other tankers in that all her superstructure—bridge, pilot-house and stack—is in her after section. Her designers maintain that this not only permits of stronger hull construction, but localizes all handling of the ship, thus obviating difficulty of communication between deck and engineering departments during heavy weather at sea—bugbear of present-type tankers.

The new vessel was built at the Greenock (Scotland) yards of the Scott Shipbuilding Co., Ltd. She is of 8600 deadweight tons, is 471 feet long and has a beam of sixty-three feet. She will operate from Los Angeles Harbor in the gasoline-kerosene trade to the Antipodes under the house flag of the Atlantic-Union Oil Co., Ltd., of Australia.

George P. Nicholson, harbor engineer, announced yesterday that the engineering section of the Harbor Department will be removed from Berth No. 90 to its new quarters on the fifth floor of the new branch City Hall at San Pedro on the 28th and 29th inst. The fourth floor of the port administration building is already occupied by the offices of Comptroller Burt Edwards, the accounting division and Attorney Clyde Leach of the Harbor Department. The Board of Harbor Commissioners will hold the first of its monthly meetings in the San Pedro building on January 2.

The offices at Berth No. 90 now occupied by the Harbor Department will on January 2 be turned over to the administrative offices of the Harbor Belt Line Railway, now in the Pacific Electric Building here.

Sixteen hundred tons of the new seamless steel pipe which is now being manufactured at Sparrow's Point, Maryland, by the Bethlehem Steel Corporation—first of the domestic product to be received on the Pacific Coast—will arrive here on the 22nd inst., aboard the Calmar liner Pennmar. The Pennmar will also discharge 4500 tons of structural steel, the total of 6100 tons being one of the heaviest steel cargoes to be unloaded here this year.

E. E. Edsall of the net-making firm of R. J. Ederer & Co., Chicago, is at the port on his annual visit and will leave late this week for San Francisco and northern ports. His firm sells approximately $200,000 worth of commercial fishing nets to the California fleet every year.

Swayne & Hoyt, operating the Gulf-Pacific Line out of Los Angeles Harbor to New Orleans, Mobile, Houston and Beaumont, have offered the United States Shipping Board $56,000 for three Suboatcotype steamers for regular operation in that trade. The Shipping Board is expected to announce its acceptance of the offer next week.

The Swayne & Hoyt bid was among those tendered for the forty-five surplus ships which the board recently advertised for sale. Eight offers were received ranging from $9600 for one ship to $750,000 for all forty-five.

SHIPPING

PASSENGER SCHEDULE
VESSELS ARRIVING

	Berth
Wednesday, December 19—	
Harvard, San Francisco, 10 a.m.	155
Radnorshire, Rotterdam & London, Southampton, Liverpool, 8 a.m.	232B
Pacific Trader, Glasgow, Manchester, 8 a.m.	188
Catalina, Avalon, 5:30 p.m.	185
Thursday, December 20—	
Doylestown, Seattle, Tacoma, San Francisco, 8 a.m.	160
Plow City, San Francisco, 8 a.m.	156
Ruth Alexander, Seattle, Tacoma, San Francisco, 5 p.m.	153
Humboldt, San Francisco, 6 a.m.	96
Admiral Watson, San Diego, 8 a.m.	154
Yale, San Francisco, 10 a.m.	155
Harvard, San Diego, 2 p.m.	155
Catalina, Avalon, 5:30 p.m.	185
Jalisco, San Francisco, 6 a.m.	232B
Friday, December 21—	
Rakuyo Maru, Hongkong, Kobe, Yokohama, Honolulu, 8 p.m.	230A
Yale, San Diego, 2 p.m.	155
Admiral Dewey, Portland, Astoria, San Francisco, 9 p.m.	154
Nome City, San Francisco, 6 p.m.	160
Lenze, Trieste and way ports, 8 a.m.	230B
Sinaloa, San Francisco, 6 a.m.	232B
Catalina, Avalon, 5:30 p.m.	185

VESSELS SAILING

Wednesday, December 19—	
Harvard, San Diego, 3 p.m.	155
Pacific Trader, San Francisco, 8 p.m.	188
Admiral Watson, San Diego, 1 p.m.	154
Cadarette, San Francisco, Seattle, Tacoma, 5 p.m.	160
Catalina, Avalon, 10 a.m.	185
Thursday, December 20—	
Jalisco, Puerto Angel and way ports, 8 p.m.	232B
Humboldt, San Francisco, 8 p.m.	96
Plow City, Norfolk, Baltimore, 5 p.m.	159
Admiral Watson, San Francisco, Seattle, Tacoma, 11 a.m.	154
Harvard, San Diego, 4 p.m.	155
Yale, San Diego, 3 p.m.	155
Catalina, Avalon, 10 a.m.	185
Friday, December 21—	
Sinaloa, Manzilan, La Paz, Guaymas, Puerto Vavaros, Topolobampo and Manzanillo, 8 p.m.	232B
Yale, San Francisco, 4 p.m.	155
Ruth Alexander, San Diego, 8 p.m.	153
Radnorshire, San Francisco, 5 p.m.	187
Catalina, Avalon, 10 a.m.	185

VESSELS IN PORT

Midnight, Tuesday, December 18

PASSENGER VESSELS

Calawall, steamer	185
Cadarette, steamer	160
City of Los Angeles, steamer	107
Catalina, steamer	185
Admiral Watson, steamer	154
Pacific Trader, motorship (Br.)	188

CARGO VESSELS

Daylight, barge	Anc
Edna Christenson, steamer	178
Golden Horn, steamer	58
Hanley, steamer	150
Monami, steamer	195
Orient, steamer	226B
Oriole, steamer	226E
Paquero, motorship	194
Skagway, steamer	74
Superior, steamer	188
Iowan, steamer	176

OIL CARRIERS

Brunswick, tanker (Pan.)	130
Helen Olmstead, tanker	172
Phoenix, tanker	119
Lake Miraflores, tanker	Anc
Sylvafield, tanker (British)	71
Pat Doheny, tanker	241
Yaba, tanker	128
Naval Arrow, tanker	98
Capt. A. F. Lucas, tanker	97
Robert E. Hopkins, tanker	119
Deroche, tanker	168

LUMBER CARRIERS

George L. Olsen, steamer	195
Trinidad, steamer	215
F. A. Warner, steamer	L.B.
Claremont, steamer	198
Point Loma, steamer	38
Multnomah, steamer	196
Daisy Matthews, steamer	96

LOCATION OF BERTHS

Outer Harbor—35 to 73.
San Pedro—74 to 98.
West Basin—101 to 146.
Wilmington—150 to 180.
East Basin—191 to 204.
Terminal Island—205 to 241.
Long Beach—Not numbered.

COAST AND GEODETIC SURVEY

TIDES, DECEMBER, 1928
Los Angeles Harbor

HIGH WATER

Day	Time	Ht.	Time	Ht.
		Ft.		Ft.
19	3:30 a.m.	4.0	1:47 p.m.	4.1
20	4:13 a.m.	4.5	2:25 p.m.	3.7
21	4:54 a.m.	5.0	3:01 p.m.	3.3
22	5:34 a.m.	5.6	3:39 p.m.	2.9
23	6:14 a.m.	6.2	4:20 p.m.	2.7
24	6:58 a.m.	6.6	5:05 p.m.	2.6
25	7:40 a.m.	7.0	5:58 p.m.	2.6
26	8:24 a.m.	7.2	10:08 p.m.	4.0
27	9:10 a.m.	7.2	10:58 p.m.	4.2
28	9:58 a.m.	6.9	11:49 p.m.	4.0
29	10:45 a.m.	6.5		
30	0:04 a.m.	4.3	11:35 a.m.	5.6
31	1:35 a.m.	4.1	12:31 a.m.	5.0

LOW WATER

Day	Time	Ht.	Time	Ht.
		Ft.		Ft.
19	8:28 a.m.	3.0	8:35 p.m.	0.7
20	10:10 a.m.	2.4	9:17 p.m.	1.3
21	11:26 a.m.	1.7	10:36 p.m.	1.8
22	12:27 p.m.	0.8	11:36 p.m.	1.3
23	1:20 p.m.	—0.1		
24	0:15 a.m.	1.8	2:10 p.m.	0.6
25	1:03 a.m.	1.9	2:57 p.m.	1.3
26	1:51 a.m.	2.0	3:46 p.m.	1.5
27	2:39 a.m.	2.1	4:34 p.m.	1.5
28	3:29 a.m.	2.2	5:21 p.m.	1.4
29	4:25 a.m.	2.3	6:08 p.m.	0.9
30	5:27 a.m.	2.3	6:56 p.m.	0.4
31	6:40 a.m.	2.2	7:43 p.m.	0.2

SUN

Day	Sunrise	Sunset
19	6:53 a.m.	4:46 p.m.
20	6:54 a.m.	4:46 p.m.
21	6:54 a.m.	4:49 p.m.
22	6:55 a.m.	4:49 p.m.
23	6:55 a.m.	4:50 p.m.
24	6:56 a.m.	4:50 p.m.
25	6:56 a.m.	4:51 p.m.
26	6:57 a.m.	4:51 p.m.
27	6:57 a.m.	4:52 p.m.
28	6:57 a.m.	4:52 p.m.
29	6:57 a.m.	4:54 p.m.
30	6:58 a.m.	4:54 p.m.
31	6:58 a.m.	4:55 p.m.

MOON

Day	Moonrise	Moonset
19	12:05 p.m.	11:56 p.m.
20	12:34 p.m.	
21	1:03 p.m.	0:50 a.m.
22	1:33 p.m.	1:46 a.m.
23	2:13 p.m.	3:16 a.m.
24	2:56 p.m.	4:29 a.m.
25	3:49 p.m.	5:44 a.m.
26	4:51 p.m.	6:57 a.m.
27	5:59 p.m.	8:03 a.m.
28	7:11 p.m.	8:59 a.m.
29	8:22 p.m.	9:46 a.m.
30	9:29 p.m.	10:24 a.m.
31	10:32 p.m.	10:57 a.m.

RADIO REPORT

The Radio Corporation of America, in co-operation with the United States Health Service and the Seaman's Institute, will receive requests through the KSE station at Los Angeles Harbor for medical and surgical services for ships at sea.

LOS ANGELES STATION
Noon, December 17

DOROTHY LUCKENBACH, Los Angeles for Balboa, 561 miles south of Los Angeles.
SUNELSECO, Los Angeles for Balboa, 594 miles south of Los Angeles.
SURICO, Everett for Los Angeles, 948 miles north of Los Angeles.
CUBORE, Los Angeles for Cruz Grande, 977 miles south of Los Angeles.
STEEL TRAVELER, Balboa for Honolulu, 1990 miles west of Balboa.
FILLEION, Balboa for Vancouver, 840 miles south of Los Angeles.
BRAZIL MARU, Balboa for Yokohama, 2217 miles west of Balboa.
FIREMORE, Baltimore for Taiquiri, 936 miles south of Cape Henry.
YORKMAR, Philadelphia for Los Angeles, 277 miles south of Philadelphia.
PENNMAR, Balboa for Los Angeles, 1214 miles south of Los Angeles.
WILLSOLO, San Francisco for Balboa, 1339 miles south of San Francisco.
ROBIN HOOD, Balboa for San Diego, 1165 miles south of San Diego.
CHARCAS, Callao for Los Angeles, 936 miles south of Los Angeles.
CHILOIL, Tocopilla for Los Angeles, 1178 miles south of Los Angeles.
ATLAS, Los Angeles for Balboa, 1631 miles north of Balboa.
ATLANTIC SUN, Los Angeles for Balboa, 990 miles north of Balboa.
CAPAC, San Francisco for Talara, 2348 miles south of San Francisco.
SANTA EULALIA, Los Angeles for Balboa, 791 miles north of Balboa.
LURRIFOL, Balboa for Los Angeles, 1800 miles south of Balboa.
KENOWIS, San Francisco for Balboa, 704 miles north of Balboa.
SUSCOLANCO, Balboa for Los Angeles, 668 miles north of Balboa.
POINT MONTARA, Los Angeles for Balboa, 1065 miles north of Balboa.
MUNAIRES, Balboa for Los Angeles, 1836 miles south of Los Angeles.
NAVAHOE, Vancouver for Balboa, 1026 miles north of Balboa.
CHICKASAW CITY, Los Angeles for Balboa, 992 miles north of Balboa.
JAVA ARROW, Balboa for Los Angeles, 472 miles north of Balboa.
SUGIBLENCO, Balboa for Los Angeles, 386 miles north of Balboa.
EDWARD F. LUCKENBACH, Los Angeles for Balboa, 850 miles north of Balboa.
SABOTAWAN, Balboa for Los Angeles, 2140 miles south of Los Angeles.
RALONCO, Balboa for Los Angeles, 1235 miles south of Los Angeles.

8 p.m., December 17

CHARLES H. CRAMP, Los Angeles for Balboa, 864 miles north of Balboa.
NORA, Balboa for Los Angeles, 370 miles north of Balboa.
GOLDEN WEST, Los Angeles for Melbourne, 438 miles west of Los Angeles.
PERU, San Francisco for St. Thomas, 905 miles south of San Francisco.
TEXMAR, Los Angeles for Balboa, 175 miles south of Los Angeles.
KING NEPTUNE, Portland for Los Angeles, 158 miles north of Los Angeles.
SILVERTAN, Vancouver for Balboa, 5 miles south of Point Sur.
PETERTON, Balboa for Vancouver, 340 miles south of Los Angeles.
S. P. PERKINS, Callao for San Marcos, 502 miles south of San Marcos.
BOLIVAR, Acapulco for Port Angeles, 145 miles north of Port Angeles.
SOLITAIRE, Portland for Los Angeles, 660 miles north of Los Angeles.
EMMA F. COPPAGE, Everett for Los Angeles, 240 miles south of Everett.

Noon, December 18

NORWICH CITY, Balboa for San Francisco, 660 miles south of Los Angeles.
SUNOIL, Balboa for Los Angeles, 312 miles south of Los Angeles.
LARRY DOHENY, Los Angeles for Balboa, 2737 miles north of Balboa.
SUNRAY, Balboa for Los Angeles, 162 miles south of Los Angeles.
WILLIAM H. DOHENY, Balboa for Los Angeles, 414 miles south of Los Angeles.
CHILEMAR, Antofagasta for Los Angeles, 186 miles south of Los Angeles.
FLORENCE LUCKENBACH, Balboa for Los Angeles, 293 miles south of Los Angeles.
EMMDYK, Los Angeles for Balboa, 180 miles south of Los Angeles.
HARTBRIDGE, Vancouver for Balboa, 180 miles south of Los Angeles.
PACIFIC PINE, Balboa for Los Angeles, 170 miles south of Los Angeles.
ABRON, Los Angeles for Balboa, 656 miles south of Los Angeles.
ORLEANS, Los Angeles for Balboa, 237 miles south of Los Angeles.
M. F. ELLIOTT, Balboa for Los Angeles, 485 miles south of Los Angeles.
FRANCIS E. POWELL, Balboa for Los Angeles, 525 miles south of Los Angeles.
GEORGE H. JONES, Balboa for Los Angeles, 805 miles south of Los Angeles.
CHARCAS, Callao for San Francisco, 752 miles south of Los Angeles.

8 p.m., December 18

POMONA, Los Angeles for Balboa, 2800 miles north of Balboa.
CITY OF HONOLULU, Los Angeles for Honolulu 1290 miles west of Los Angeles
EL SEGUNDO, Los Angeles for Guaymas, 823 miles south of Guaymas.
F. H. HILLMAN, Richmond for Los Angeles, 183 miles north of Los Angeles.
DEROCHE, Martinez for Los Angeles, 33 miles north of Los Angeles.
CAPT. A. F. LUCAS, Portland for Los Angeles, 14 miles north of Los Angeles.
PESIG, San Francisco for St. Thomas, 1186 miles south of San Francisco.
J. A. McAFEE, La Union for Los Angeles, 856 miles south of Los Angeles.

SAN FRANCISCO STATION

8 p.m., December 18

COLOMBIA, New York for San Francisco, 1314 miles south of New York.
EL SEGUNDO, Los Angeles for Guaymas, 823 miles from Guaymas.
MATSONIA, San Francisco for Honolulu, 41 miles west of San Francisco.
SILVERSPRUCE, San Francisco for India, 20 miles west of San Francisco.
D. O. SCOFIELD, Los Angeles for Point Wells, 514 miles from Point Wells.
GLYMONT, San Francisco for Seattle, 13 miles from San Francisco.
STOCKTON, Baltimore for Venezuela, 1500 miles from Baltimore.
CHARLES H. CRAMP, Los Angeles for Balboa, 600 miles from Balboa.
WILLAMETTE, San Francisco for Portland, 160 miles from Columbia River.
TALJIN MARU, San Francisco for Eureka, 225 miles from San Francisco.
KENOSHEE, Long Beach for Oakland, 373 miles from Oakland.
HARRY LUCKENBACH, Ansgorites for San Francisco, 400 miles from San Francisco.
SAGADAHOC, Columbia River for Balboa, 200 miles from San Francisco.
MONTEREY, Los Angeles for Martinez, 170 miles from Martinez.
TEXADA, Los Angeles for San Francisco, 125 miles from San Francisco.
PROVIDENCIA, Grays Harbor for San Francisco, 563 miles from San Francisco.
RICHMOND, Los Angeles for Portland, 110 miles from Portland.
DILWORTH, Los Angeles for Antofasasta, 2208 miles from Los Angeles.
CORSICANA, San Francisco for Coos Bay, 225 miles from Coos Bay.
POINT ARENA, San Francisco for Portland, 30 miles from San Francisco.
EMIDIO, Los Angeles for Portland, 98 miles from Portland.
LOS ALAMOS, Aberdeen for Los Angeles, 810 miles from Los Angeles.
ASTRAL, Sydney for Honolulu, 1896 miles from Sydney.
TEJON, Los Angeles for Portland, 511 miles from Portland.
MANOA, Honolulu for San Francisco, 200 miles from San Francisco.
CITY OF HONOLULU, Los Angeles for Honolulu, 1290 miles west of Los Angeles.
BINTANG, Bellingham for Oleum, 310 miles from San Francisco.
WILLABASCO, Grays Harbor for San Francisco, 115 miles from San Francisco.
POINT SUR, San Francisco for Balboa, 118 miles from San Francisco.
FERNCLIFF, Los Angeles for Orient, 290 miles southwest of San Francisco.
SOLATAIR, Portland for Los Angeles, 618 miles from Los Angeles.
CARRISO, Honolulu for San Francisco, 1297 miles southwest of San Francisco.

The Mackay Radio and Telegraph Company, in conjunction with the Los Angeles Receiving Hospital staff, will receive requests for medical and surgical services from ships' crews from vessels at sea through KOK station at Los Angeles Harbor.

LOS ANGELES STATION
Noon, December 17

RADNOR, Balboa for Los Angeles, 1235 miles south of Los Angeles.

8 p.m., December 17

GISLA, Galveston for Los Angeles, 800 miles south of Los Angeles.
PRESIDENT HAYES, Balboa for Los Angeles, 1850 miles south of Los Angeles.
LEME, La Libertad for Los Angeles, 933 miles south of Los Angeles.

Noon, December 18

POLERIC, Balboa, for San Francisco, 80 miles south of Los Angeles.
PETERTON, Balboa for Vancouver, 180 miles south of Los Angeles.
EDWIN CHRISTENSON, Los Angeles for Balboa, 2493 miles north of Balboa.
SILDRA, Buenos Aires for San Francisco, 340 miles south of San Francisco.
OXELOSUND, Philadelphia for Vancouver, 300 miles south of Los Angeles.

8 p.m., December 18

ARGYLL, Los Ang

WHAT'S DOING today

Los Angeles City Club luncheon meeting, clubhouse, 833 South Spring street, noon. Henry C. Niese will speak on, "Will President-elect Hoover's Visit to Latin America Be Beneficial?"

High School Teachers' Association of Los Angeles luncheon meeting, Sala de Oro, Biltmore, noon.

Los Angeles Nursery Matrons' Association luncheon meeting, Commercial Club, 1106 South Broadway, noon.

California Public School Music Association meeting, Hollywood High School, morning.

Los Angeles Printing Trades Division banquet, Commercial Club, 1106 South Broadway, evening.

Kiwanis Club of Los Angeles luncheon meeting, Biltmore, noon.

Optimists' Club of Los Angeles luncheon meeting, Biltmore, noon.

La Camarada Club of Los Angeles Christmas party, 219 South Mariposa avenue, afternoon.

Southern California Wholesale Lumbermen's Club luncheon meeting, Commercial Club, 1106 South Broadway, noon.

Women's Advertising Club of Los Angeles luncheon meeting, Biltmore, noon.

Los Angeles branch of the Second Division Association meeting for election of officers, Patriotic Hall, evening.

Los Angeles Coffee Roasters' Association luncheon meeting, Commercial Club, 1106 South Broadway, noon.

Los Angeles Federation of the Women's Christian Temperance Union business meeting, Bible Institute, 10:30 a.m. and 1:30 p.m.

Poetry and Music Club of Los Angeles meeting, Recital Hall, Majestic Theater Building, 1:30 p.m.

Women's Athletic Club of Los Angeles fashion show luncheon, clubhouse, noon.

Free Permanent California exhibit, scenic motion pictures, State Exposition Building, Exposition Park, 10 a.m. to 5 p.m.

Southwest Museum exhibit, Highland Park, afternoon.

California Botanic Gardens plant exhibit, Mandeville Canyon, 9 a.m. to 6 p.m.

Los Angeles Museum exhibit, Exposition Park, 10 a.m. to 4:30 p.m.

The Huntington Library and Art Gallery are open to those holding admission cards from 1:30 to 4:30 p.m. Admission cards may be obtained by sending a stamped and self-addressed envelope to the Library in San Marino, Cal.

Motion Pictures

Broadway Palace, Broadway between Sixth and Seventh—"Going Up."

West Coast Criterion, 642 South Grand avenue—"Wind."

Carthay Circle, Wilshire at Carthay Center—"The Barker"

Grauman's Egyptian, 6708 Hollywood Boulevard—"West of Zanzibar."

Grauman's Chinese, 6925 Hollywood Boulevard—"Noah's Ark."

Loew's State, Seventh and Broadway—"Dream of Love."

Metropolitan, Sixth and Hill—"Three Week Ends."

Million Dollar, Third and Broadway—Closed for alterations.

Tower, Eighth and Broadway—"The Singing Fool."

United Artists, Broadway near Ninth—"The Little Wildcat."

Warner Brothers, Hollywood at Wilcox—"The Home Towners."

West Coast Uptown, Tenth and Western—"Show People."

West Coast Boulevard, Washington and Vermont—"Water Hole."

Stage

Belasco, Eleventh and Hill—"The Squall."

Biltmore, Fifth and Grand—"The Merchant of Venice."

El Capitan, Hollywood near Highland—"So This is London."

Hollywood Play House 1733 North Vine—"The Lady Next Door."

Hollywood Music Box, 6126 Hollywood Boulevard—Dark.

Majestic, Ninth and Broadway—Dark.

Mason, 127 South Broadway—Dark.

Mayan, Eleventh and Hill—Dark.

President, 744 South Broadway—"Take My Advice."

Vine-street, Vine, near Sunset "Her Cardboard Lover."

Varieties

Burbank, Sixth and Main—Burlesque.

Follies, Fourth and Main—Burlesque.

Orpheum, Ninth and Broadway—Benny Davis.

Hillstreet, Eighth and Hill—"Naughty Baby."

Pantages, Seventh and Hill—"Submarine."

TRAINMAN KILLS SELF

Note Left Behind Fails to Give Reason for Act

CHULA VISTA, Dec. 18.—Leaving a note in which he said: "I can't say just why I am doing this," Mervin A. Ellis, 45 years of age, a trainman of Los Angeles and Oklahoma City, committed suicide in an auto court here today. Coroner Kelly reported. Ellis was found in a gas-filled room which he had rented last night. The victim was lying in bed, completely covered with bedclothing, with a gas tube from the stove stuck under the covers, Kelly said.

A note found in the room was addressed to S. F. Ellis, 1211½ East Park street, Oklahoma City. The letter failed to ascribe a definite cause for the act, and recited what effects he was leaving. "It looks like I am going to take a long sleep. Good-by," the note closed.

REBEKKAHS ELECT

NORTH HOLLYWOOD, Dec. 18.—Mrs. Leona Parks has been elected Noble Grand of the local Rebekkah lodge and will be installed next month by Mrs. R. C. Jensen, Deputy of the Grand Lodge. Other new officers are: Mrs. Lila Yinglin, Mrs. Dora Neff, Mrs. Margaret Harris, Mrs. Lydia Stinnette, Mrs. Edna Berry, Mrs. Della Cecil.

The Irish Free State now has nearly 675,000 people engaged in agriculture.

BUSINESS BREVITIES

(Advertising)

Diamonds perfect, half price. Kusel, 307 Stimson Bldg., 3rd & Spring

The Times Branch Office, 621 South Spring street. Advertisements and subscriptions taken. Telephone Metropolitan 0700.

THE WEATHER

(Official Report)

LOCAL OFFICE, U. S. WEATHER BUREAU, Los Angeles, Dec. 18.—[Reported by H. B. Hersey, Meteorologist.] At 5 o'clock a.m. the barometer registered 30.11; at 5 p.m., 30.04. Thermometer for the corresponding hours showed 46 deg. and 58 deg. Relative humidity, 5 a.m., 37 per cent; 5 p.m., 34 per cent. Wind, 5 a.m., north, velocity 6 miles; 5 p.m., southwest, velocity 2 miles. Temperatures, highest, 61 deg.; lowest, 42 deg. Rainfall for season, 4.66 inches; normal to date, 3.35 inches; last season to date, 3.58 inches. Barometer reduced to sea level.

WEATHER CONDITIONS. — Dec. 19: Light to moderate snow or rain has fallen during the past twenty-four hours from the Mississippi River eastward to the Atlantic Coast, and snow flurries have occurred in Idaho and the western portions of Wyoming and Montana. It was much colder this morning in the lake region and the Ohio and Middle and Lower Mississippi valleys and in Tennessee and the Gulf States, but the temperature is rising in the Northern Plains States and northern portion of the Rocky Mountain country. In Southern California clear, cold weather prevailed yesterday. It was clear this morning, with temperatures generally much below normal. Frosts or freezing temperatures were reported at many points in the interior. Fair, cool weather may be expected in Los Angeles and vicinity, followed by fair with moderate temperature Wednesday.

SUN, MOON AND TIDES.—Los Angeles, Dec. 19: Sun rises 6:54 a.m., sets 4:47 p.m. Moon rises 12:05 p.m., sets 11:56 p.m. Los Angeles Harbor, Dec. 19: High tides, 3:30 a.m. and 1:47 p.m.; low tides, 8:28 a.m. and 8:50 p.m.

LOCAL TEMPERATURES. — Dec. 19: Minimum and maximum temperatures from Southern California points, reported yesterday to the Los Angeles office of the U. S. Weather Bureau, were as follows:

Stations—	Max.	Min.
Imperial	60	39
Los Angeles Harbor	60	41
Mt. Wilson	39	34
Pasadena	59	33
Pomona	58	31
Porterville	44	24
Rancho Santa Fe	52	29
Redlands	57	29
Riverside	55	37
San Bernardino	54	29
Santa Ana	64	47
Santa Barbara	60	33

LOCAL FORECAST

For Los Angeles and vicinity: Fair and cool Wednesday and Thursday, with frost in the early morning.

STATE FORECAST

SAN FRANCISCO, Dec. 18. — Weather forecast:

San Francisco and vicinity: Fair and cool, with frosts in the early morning; gentle north to east winds.

Northern California: Fair and cool, with frosts in the early morning; gentle north to east winds.

Sacramento, Santa Clara and San Joaquin valleys: Fair and cool, with frosts in the early morning; gentle north to east winds.

Southern California: Fair and cool, with frosts in the early morning; gentle north to east winds.

ARIZONA FORECAST

PHOENIX (Ariz.) Dec. 18.—Forecast for Arizona: Wednesday and Thursday fair; little change in temperature.

COLORADO RIVER

YUMA (Ariz.) Dec. 18.—(Exclusive Dispatch from the U. S. Reclamation Service.) Gauge height Colorado River, 17.20 feet. Discharge, Tuesday, 4600 cubic feet.

TEMPERATURES

Stations—Conditions, 5 p.m.	Max.	Min.	Precipitation
Boise—Partly cloudy	28	12	0
Boston—Clear	49	46	0
Chicago—Clear	34	22	0
Denver—Cloudy	34	22	0
Edmonton—Clear	30	28	0
El Paso—Clear	50	26	0
Eureka—Clear	54	36	0
Flagstaff—Clear	32	10	0
Fresno—Clear	52	32	0
Havre—Cloudy	28		0
Helena—Clear	28	24	0
Kamloops—Clear	30	24	0
Kansas City—Cloudy	38	26	0
Lander—Snowing	24	-4	.10
Los Angeles—Clear	61	42	0
Modena—Clear	16	-10	0
Needles—Clear	54	40	0
New Orleans—Clear	52	44	0
New York—Clear	44		0
North Head—Clear	48	42	0
Oklahoma—Clear	50	28	0
Omaha—Clear	42	24	0
Phoenix—Clear	60	32	0
Portland, Or.—Clear	42	30	0
Red Bluff—Clear	62	36	0
Roseburg—Clear	46	28	0
St. Louis—Clear	46	26	0
St. Paul—Clear			
Minneapolis—Snowing	36	16	.01
Sacramento—Clear	60	34	0
Salt Lake City—Pt. cldy.	32	14	0
San Diego—Clear	60	41	0
San Francisco—Clear	56	44	0
Santa Fe—Clear	32	12	0
Seattle—Clear	42	36	0
Spokane—Cloudy	32	28	0
Tonopah—Clear	16	8	0
Tucson—Clear	60	34	0
Washington—Clear	44	42	0
Winnemucca—Clear	32	2	0
Winnipeg—Clear	16		0
Yuma—Clear	58	42	0

—Below zero.

BRITONS NATURALIZED IN SANTA ANA COURT

SANTA ANA, Dec. 18. — The British empire yielded thirteen subjects to the United States by the naturalization route yesterday, while eleven other fledging citizens were recruited from other foreign countries to make up one of the largest classes ever admitted to citizenship in Orange county. Only seven of thirty-one applicants failed to achieve their ambition to become American citizens, and most of these will receive another opportunity, their rejection being either because their witnesses failed to qualify or because they needed further study of the American government and its laws.

TORRANCE BOY SCOUTS GIVEN EAGLE BADGES

TORRANCE, Dec. 18.—Setting a record for awards in this district, Boy Scouts held a rally and court of honor last night in which badges ranging from tenderfoot insignia to eagle badges were distributed. Four boys in Troop 4 were made eagle Scouts, the highest rank to be attained. They are Kenneth Clutter, Dallas Danford, Francis Deane and Charles Kissinger. Eagle Scouts of Moneta, Wilmington and San Pedro were special guests.

CONTRACT TO BE RENEWED

Contract for maintenance of the city's women prisoners in the County Jail, because of lack of accommodations in city jails, was ordered renewed for three years, with provision for cancellation at ninety days' notice, by the Police Commission yesterday on recommendation of Chief Davis. The present contract expires in February. The commission also authorized drawing up of a contract for lease of 11240 Margate avenue, Lankershim, for a police station.

JUDGE ALLEN TO PRESIDE

SANTA ANA, Dec. 18.—Judge James L. Allen will be presiding judge of the Orange County Superior Court for the year 1929. His election to that post took place at a meeting of the three Superior Court judges, Allen, H. G. Ames and E. J. Marks, in the Courthouse yesterday.

FRANCHISE GRANTED

SANTA ANA, Dec. 18.—The County Supervisors today completed the sale of a pipe line franchise to the Santa Fe Springs Waste Water Disposal Company, giving that concern the right to construct an outlet along county highways from Santa Fe Springs to the ocean at a point near Seal Beach.

George Partridge, heavyweight boxing champion of Wales, before the World War, was recently found dead with his throat cut at his home at Onllwyn.

VITAL RECORD

INTENTION TO MARRY

The following notices of intention to marry were issued yesterday. Name and age given.

AKINS—MYERS. Leo Akins, 38; Betty L. Myers, 31.
ALVARADO—CORTES. Refugio Alvarado, 24; Consuelo Cortes, 22.
AMYRAULD — FLOWERS. Paul E. Amyraud, 30; Drusilla H. Flowers, 28.
ARROYO—RODRIGUEZ. Marcelino Arroyo, 23; Nellie Rodriguez, 18.
BLACK — KINZIE. George R. Black, 34; Ethel L. Kinzie, 28.
BROWN — JOHNSON. William H. Brown, 26, Marion A. Johnson, 26.
CABALLERO—TALAMANTES. Daniel Caballero, 28; Juana Talamantes, 26.
CARDOZA — STEPHENS. Joe W. Cardoza, 21; Delia B. Stephens, 17.
CHARLES—DUDLEY. Raymond G. Charles, 21; Virginia A. Dudley, 21.
COREY—BRADLEY. Frank H. Corey, 28; Luthera G. Bradley, 18.
COSTALIN—MASON. Edward A. Costalin, 34; Maude M. Mason, 33.
CURRY — HARVEY. Sterling Curry, 31; Leatha Harvey, 19.
DAVID—KELLY. Hugh S. David, 30; Audrey M. Kelly, 29.
DAVIS—HAM. Walter R. Davis, 22, Mabel G. Ham, 21.
DEA—GILMORE. Robert E. Dea, 43; Frances M. Gilmore, 29.
DESIMONE—CHRISTOFANO. Silvio Desimone, 32; Louise Christofano, 28.
DIEHL—BOWMAN. Harvey H. Diehl, 33; Gladys V. Bowman, 25.
DINE—GRAY. Raymond A. Dine, 30; Minnie R. Gray, 24.
EKMAN—GILLESPIE. Earl F. Ekman, 27; Bertha Gillespie, 26.
ERSKINE—LOWREY. Roland L. Erskine, 26; Jewel F. Lowrey, 24.
FERRIS — WHITE. Edwin G. Ferris, 24; Emma E. White, 20.
FISCHER—JONES. William G. Fischer, 44; Josephine L. Jones, 46.
FLORES — CRUZ. Marcelino Flores, 23; Gregoria Cruz, 17.
FREGOSO—RODRIGUEZ. Ruben Fregoso, 25; Victoria Rodriguez, 24.
GARCIA — MORLES. Ignacio Garcia, 36; Maclovia Robles, 31.
GARDNER—KITTRELL. William Gardner, 21; Dorothy Kittrell, 18.
GEORGE — TITUS. Earl W. George, 33; Kathryn E. Titus, 24.
GRANT — DAILEY. Hugh V. Grant, 22; Mary L. Dailey, 21.
GRESHAM—GRAHAM. Cartel D. Gresham, 33; Marguerite J. Graham, 18.
GUTIERREZ—MONTANO. Guadalupe Gutierrez, 35; Guadalupe Montano, 19.
HAGEN—McLAUGHLIN. Clarence D. Hagen, 22, Harriett J. McLaughlin, 23.
HALL—McCANN. Lincoln D. Hall, 23; Margaret McCann, 22.
HAMBY—HIBBERT. Arthur J. Hamby, 28; Geraldine Hibbert, 18.
HAUNSTETTER — SCHIRM. Louis Haunstetter, 31; Claire Schirm, 28.
HAYDEN — ALLEN. Edward B. Hayden, 30; D. B. Alloin, 19.
HILL—SCARBRAUGH. William H. Hill, 46; Mary E. Scarbraugh, 44.
HOFF—COOK. Charles E. Hoff, 28; Helen L. Cook, 21.
HOWE—WEST. Everett E. Howe, 22; Kittie B. West, 19.
HUNTER—STEPHENS. Charles A. Hunter, 24; Ellen M. Stephens, 19.
HUXTABLE — McFARLAND. William M. Huxtable, 21; Alice M. McFarland, 21.
IVES — CAMPBELL. Arthur G. Ives, 30; Hazel B. Campbell, 24.
JACOBSEN—ROBERTSON. Elling M. Jacobsen, 24; Nellie Robertson, 24.
JEWETT—BUTLER. Bernard F. Jewett, 34; Lucile H. Sullivan, 39.
JOHNSON—BACKMAN. Peter Johnson, 47; Lorene Backman, 34.
JOHNSTON—DOWNING. Chester E. Johnston, Jr., Catherine Downing, 20.
JONES—WHITE. William Jones, 31; Florence M. White, 29.
KELLY — LEAVERTON. Robert W. Kelly, 27; Rose Leverton, 22.
KOLUMBIC—KUZMANIC. Anton Kolumbic, 39; Mande Kuzmanic, 33.
LACAYO—WATSON. Jose R. Lacayo, 31; Susana G. Watson, 28.
LANGSTON—HEDDEN. Earl F. Langston, 31; Juanita V. Hedden, 29.
LEE—WRIGHT. Walter A. Lee, 34; Cleora R. Wright, 34.
LIFSEY — LONG. Harvey M. Lifsey, 22; Annie L. Long, 18.
LITTLE — RAMSEY. Kirby D. Little, 39; Pearle N. Ramsey, 43.
LONSINGER—LICHTY. Wallis R. Lonsinger, 25; Victoria A. Lichty, 24.
McCORMICK—VERMILYEA. Byron H. McCormick, 21; Cary R. Wilkinson, 22.
MILLS—CRANE. Floyd M. Mills, 37; Mabel P. Crane, 29.
MOORE—NICHOLS. Wertsel M. Moore, 45; Minnie M. Nichols, 32.
MULVIHILL—JOHNSON. Edmund J. Mulvihill, 41; Anna B. Johnson, 39.
OWENS—WIESENBUTTER. Len Owens, 25; Frieda G. Wiesenbutter, 24.
OWNBY—BRADSHAW. Eldridge J. Ownby, 21; Vashti Bradshaw, 21.
PRATHER—HOLSTON. John R. Prather, 23; Doris J. Holston, 22.
QUEEN — GARRISON. Haskell V. Queen, 22; Ruth Garrison, 22.
RICHARDSON—INMAN. Richard Richardson, 21; Alta Inman, 19.
ROSBURY—BLACKMAN. William J. Rosbury, 25; Elizabeth M. Blackman, 22.
SCHAEFFFER — LABOUYTE. George W. Schaeffer, 21; Ethel Labouyte, 18.
SHAWHAN—LILLE. Thomas L. Shawhan, 23; Agnes C. Lille, 23.
SIMONDS—LOEWEN. Abe H. Simonds, 24; Marian Loewen, 20.
STEWART — McLAUGHLIN. Richard H. Stewart, 21; Kathryn E. McLaughlin, 19.
THOMPSON—MOTTER. Charles L. Thompson, 38; Mary Motter, 34.
VALENCIA — JUILLERAT. Belesario Valencia, 25; Armida Juillerat, 20.
WAGA—BASTIAN. Harvey Waga, 29; Lydia A. Bastian, 30.
WATT—CLME. George K. Watt, 22; Beatrice O. Clme, 17.
WILLIAMS—JOHNSTON. Glen C. Williams, 21; Joyce Johnston, 21.
WILSON—INGLEHART. Robert M. Wilson, 23; Mildred V. Inglehart, 20.
WINNICK—DAVIS. Isaac L. Winnick, 27; Anne Davis, 23.
WOOD—NENDICK. Leonard A. Wood, 29; Shirl M. Nendick, 24.
ZUPANOVICH—RUDAN. Jack Zupanovich, 34; Maria Rudan, 21.

BIRTHS

Names, sex, place and date of birth.

ANDERSON, Mr. and Mrs. Edward. Daughter, Hollywood C. B. M. Hospital, December 13.
BEARD, Mr. and Mrs. William. Boy, California Lutheran Hospital, December 14.
GOLDEWATER, Mr. and Mrs. Jerrold. Daughter, California Lutheran Hospital, December 17.
HAINDEL, Mr. and Mrs. Roy. Boy, California Lutheran Hospital, December 13.
HARMON, Mr. and Mrs. Alfred. Boy, California Lutheran Hospital, December 14.
HESS, Mr. and Mrs. Frank. Daughter, California Lutheran Hospital, December 15.
HEYWOOD, Mr. and Mrs. Robert. Boy, California Lutheran Hospital, December 14.
HODGSON, Mr. and Mrs. Alexander. Boy, California Lutheran Hospital, December 15.
MANN, Mr. and Mrs. Samuel. Boy, California Lutheran Hospital, December 16.
McCLEAN, Mr. and Mrs. Elmer. Daughter, California Lutheran Hospital, December 15.
McLAIN, Mr. and Mrs. Henry. Daughter, California Lutheran Hospital, December 16.
PIERCE, Mr. and Mrs. Marvin. Boy, California Lutheran Hospital, December 10.
REINHART, Mr. and Mrs. Howard. Boy, California Lutheran Hospital, December 13.
RICHARDSON, Mr. and Mrs. Herbert. Daughter, California Lutheran Hospital, December 14.
SAMUELSON, Mr. and Mrs. Louis. Daughter, California Lutheran Hospital, December 13.
SHOLLIN, Mr. and Mrs. Elmer. Daughter, California Lutheran Hospital, December 9.
STADLER, Mr. and Mrs. William. Daughter, 1126 Castalia avenue, December 11.
THOMPSON, Mr. and Mrs. Arthur. Daughter, California Lutheran Hospital, December 13.
WALKER, Mr. and Mrs. Edward. Boy, Methodist Hospital, December 10.

DIVORCE SUITS FILED

ABOS, Gonsalo against Lucia.
AGEN, Ethel against Earl V.
ARNOTT, Gertrude against Donald.
AULD, Oren W. against Dora.
CARDON, Pannie against Dave.
CRIST, Harry P. against Pauline R.
DIAMOND, Bessie against Abe.
DOIDGE, Frankie against George F.
ERICKSON, Edith A. against Arthur.
GILBERT, George against Mattie M.
GORDON, Jean against Joseph.
HAYS, Katharine C. against Rolfe M.
HENSON, Edna N. against Charles E.
HOHENTHANER, Henry against Julia.
JELLUM, Millard H. against Sylvia L.
JEROME, Carrie against Joseph.
MANN, Golda against Clarence.
MARUSA, Edythe against Joseph.
MENEHOR, Karoline against Eddie.
MURRAY, Delia M. against George McD.
NELSON, Lucy E. against Niels M.
NELSON, Pauline R. against Barney E.
NIELSEN, Peder P. against Elizabeth V.
ORBAN, Lella R. against Paul H.
OTT, Elaine against Odd G.
PECK, Wesley D. against Lelia C.
POLLOCK, Jessie against Walter R.
SOPHER, Thelma against Harold.
TRENN, Nellie against Alex.
VAN DINE, Alice F. against Joseph C.
WEISSERT, Tyra B. against George O.
WOLF, Ruth against Alfred.
WOLOCHOW, Esther K. against A. P.

DIVORCE DECREES GRANTED

ADAMS, Lillian M. from Ernest J.
ALTON, William D. from Emily D.
ANDERSON, Elizabeth C. from Ralph M.
BEAN, Flora M. from William E.
BEVERIDGE, Phyllis from E. R.
BROWN, Lily from Charles H.
BRUCE, Evelyn L. from John R.
BRYAN, Dora L. from Harrison R.
CAIN, June E. from Howard E.
COOPER, William E. from Mae W.
CROSS, Florence E. from William.
FAULK, Joseph B. from Helene M.
GARNES, Vera from Arthur K.
GOULD, Marie C. from Francis O.
GREENWADE, Ray A. from Comfort B.
HARRIS, Lena from Samuel.
HAYT, Olga C. from William A.
HILL, Henry R. from Irene G.
MANN, Dora D. from Louis.
MANUEL, Anna from John.
McAFEE, Hattie from Roy.
MONARCH, Kathryn from James M.
POWERS, Joseph L. from Florence.
REILLY, Hazel C. from Albert J.
RIVERS, Frank W. from Anita A.
ROBINSON, Emily L. from J. W.
SCHOENAUER, Bernice from John.
STEVENS, Stella from Robert C.
STUART, Mae A. from John W.
SUTOR, Emma B. from Alfred A.
TAYLOR, Josephine C. from Alfred J.
TUCKER, Ilean O. from Glyn E.
TURNBULL, Margaret N. from Robert J.
VILLIERS-FARROW, Felice from John.
VINCENT, John R. from Marie A.
WHITE, Ruth K. from John H.
WILLIAMS, Gerald R. from Irene G.

NATURALIZATION PETITIONS

Petitions for naturalization, with name, nationality and residence given, have been filed with the United States District Court, as follows:

Winnifred Kate Watts, Alhambra; Great Britain.
Paul Deak, 920 West Seventy-ninth street; Hungary.
John Golik, San Fernando; Poland.
Jakov Zankich, San Pedro; Jugo-Slavia.
Sellig Rosenthal, 1642 East Thirty-second street; Russia.
Katharine May Blake, 2121 West Ninth street; Great Britain.
Mariade Rosario Freitas, 4982 Navarro avenue; Portugal.
Douglas Fenn, 2422 South Palm Grove avenue; Great Britain.
Leib Widugersky, 1108 North Figueroa; Poland.
Luigi Tinti, 3036 Verdugo Road; Italy.
Joseph Cannon, Pasadena; Great Britain.
William Frederick Penney, 3459 Winslow Drive; Great Britain.
Rachel Boris Korotky Bross, 3443 Ramona Boulevard; Russia.
Dorcas Lorena Morel, 1049 West Seventh street, France.
Paul Gould, Pasadena; Jugo-Slavia.
Antonino Ricciardi, Rosemead; Italy.
Rachel Marcus Cohen, 2506 Branson avenue; Poland.
Michael Gimpel, 258 East First street; Rumania.
Josefa Amelia De La Guerra Savin, 1724 Westmoreland; Mexico.
Yervent Nerses Sastlian, Long Beach; Turkey.
Mary Sastlian, Long Beach; Turkey.
Jacques Sastlian, Long Beach; Syria.

OFFICIAL DEATH LIST

Name and place of death—	Age.	Date.
APPLEGATE, Nancy. Los Angeles	64	Dec. 15
BAILEY, Caroline. Los Angeles	44	Dec. 17
BALDWIN, Sarah. Los Angeles	88	Dec. 17
BROACH, Minerva. Los Angeles	44	Dec. 14
CARSON, John. Los Angeles	73	Dec. 16
CLAYTON, Florence. Los Angeles	21	Dec. 14
DILLON, Ella. Los Angeles	60	Dec. 16
ERB, Anna. Los Angeles	80	Dec. 16
GIBNER, James. Los Angeles	69	Dec. 15
GREENWOLD, Louisa. Los Angeles	84	Dec. 16
HULBURT, Rowena. Los Angeles	27	Dec. 16
JAGGER, Henry. Los Angeles	72	Dec. 17
LYNN, Roberta. Los Angeles	38	Dec. 16
REYNOLDS, Charles. Los Angeles	81	Dec. 15
SMITS, Lorena. Los Angeles	78	Dec. 13
UNDERWOOD, Gladys. Los Angeles	31	Dec. 15

DEATHS

With Funeral Announcements.

ADAMS. Remains of John C. Adams will be forwarded to Albia, Iowa, by the Delmer A. Smith Mortuary, 731 West Washington street.

ADAMS. At his home, 5425 Russell avenue, December 17, 1928, William M. Adams.
Funeral services will be held at the home today at 2:30 p.m. Interment, Hollywood Mausoleum. J. D. Faris & Co., directors.

ALLEN. Anna Allen, late of 4601 West Eighteenth street, beloved wife of Clarence Allen and loving mother of Mrs. Alma Smallcomb.
Funeral services Friday at 2 p.m. in the chapel of George B. Remington's New Funeral Home, 1707 South Flower street. Interment, Hollywood Cemetery Mausoleum.

ALLEN. At 1403 Talmadge street, Frances M., loving daughter of Mr. and Mrs. R. M. Allen, and sister of Blanche Allen.
Services will be held today at 3 p.m. from the chapel of Graham & Isbell, 915 West Washington street.

ALLEN. Marguerite Allen, aged 8 years, beloved little daughter of Mr. and Mrs. Wesley H. Allen.
Funeral services will be held today at 11 a.m. from the chapel of Brown Brothers, 935 West Washington street.

ARMSTRONG. William Thomas, at Sawtelle, Cal., aged 53 years, native of Missouri, beloved husband of Mary E. Armstrong, father of Fred A. Armstrong and Mrs. Phillip F. English.
Funeral from chapel at Soldiers' Home Wednesday at 2 p.m.

BAYARD. December 18. Mrs. Dora R. Bayard.
Remains at the chapel of W. A. Brown, 1815 South Flower street. Notice of funeral later.

BEAUVAIS. The funeral services of Mrs. Ollie Beauvais will be held today at 10 a.m. from the Little Church of the Flowers, Forest Lawn Cemetery. W. A. Brown, funeral director.

BOSSHARD. Services for Marie Bosshard Thursday at 3 p.m. at the Little Church of the Flowers, Forest Lawn Cemetery. L. F. Utter, funeral director.

BOYD. In Pasadena, Cal., Florence A. Boyd, beloved wife of Harold Boyd, daughter of Mr. and Mrs. Richard Curtin of Harris, Saskatchewan, Can., and sister of Mrs. D. W. Holtby of Los Angeles and Mrs. N. Rambold of Billings, Mont.
Remains at the chapel of Ivy H. Overholtzer, 1719 South Flower street. Funeral from St. Raphael's Church, Seventy-first and Vermont, today at 2 p.m.

BROWN. Requiem mass for J. Herbert Brown Thursday, December 20, at 9 a.m. from the Church of the Transfiguration, corner Van Ness and Santa Barbara avenues. Interment, Calvary. Pierce Brothers, directors.

BUCKLEY. Services for Margaret E. Buckley today at 2 p.m. from Pierce Brothers' chapel.

BURLEIGH. December 17, 1928, Anna Burleigh, aged 26 years, beloved daughter of Mr. and Mrs. John Murray of Van Nuys; sister of Edward Zimmerman and niece of Mrs. Anna Hoge of Los Angeles.
Services will be held Thursday Morning at 11 o'clock from the Little Church of the Flowers, Forest Lawn Cemetery, Garrett Brothers, directors.

BURROWES. Richard Burrowes.
Announcement of services later by Ruppe Mortuary, 950 West Washington street.

CLARK. December 18. W. C. Clark.
Remains at the chapel of W. A. Brown, 1815 South Flower street. Notice of funeral later.

DENTON. At 3014 Westview, December 18, Orias P. Denton.
Notice of funeral later. R. C. Delinbaugh & Co., directors.

DILLON. The funeral services of Mrs. Ella C. Dillon will be held today at 1 p.m. from the chapel of W. A. Brown, 1815 South Flower street. Interment, Kensington, Kan.

DOUGLAS. Services for Della E. Douglas today at 4 p.m. from Pierce Brothers' chapel.

DU BON. December 18. Frank Du Bon.
Funeral at Bresee Brothers' chapel, 855 Figueroa, Wednesday at 10 a.m.

ENNIS. At his late residence, 2807 Glendower avenue, December 16, Charles Wesley Ennis.
Funeral services at the residence Thursday at 2 p.m. Los Angeles Commandery No. 9, Knights Templar, officiating. Bresee Brothers, directors.

ERB. Anna H. Erb.
Services will be held today at 2 p.m. from Ruppe Mortuary, 950 West Washington street.

FAGAN. Services for Harry T. Fagan today at 2:30 p.m. at Inglewood Park Cemetery chapel. Services and interment, private. Edwards Brothers, directors.

FIORE. Of 5314 Mt. Royal Drive, Joseph Fiore.
Requiem mass at St. Dominic's Church Thursday at 10 a.m. Cresse's, Eagle Rock, directors.

FISK. The funeral services of Freeman C. Fisk will be held Thursday at 2 p.m. from the chapel of W. A. Brown, 1815 South Flower street.

GARNER. Funeral for Harriet E. Garner will be held from the chapel of Paul D. Robinson, 1001 West Washington street, Thursday, December 20, at 10 a.m. Interment, Downey Cemetery.

GERSHONSON. Ben Gershonson.
Remains at the Glasband & Groman Mortuary, 901 West Washington street.

GOTTA. Funeral for August, beloved son of Mr. and Mrs. Louis Gotta, and brother of Daniel, Joseph and Emile Gotta, today at 2 p.m. in the chapel of Goodesel & Martinoni, 628 West Washington street.

GREENBAUM. Services for Jacob Greenbaum will be held Thursday at 1:30 p.m. from the chapel of Graham & Isbell, 915 West Washington street.

GREENBERG. Etta Greenberg.
Services today at 10 a.m. from the Glasband & Groman Mortuary, 901 West Washington street.

HAKE. Mabel, beloved wife of George Hake of Culver City, and mother of Lillian Hake of Dayton, O., and Jennie Loesen of Cincinnati, O., aged 56 years.
Funeral will be held today at 2 p.m. from the Little Church of the Flowers, Forest Lawn Cemetery, under auspices Culver City Chapter, O.E.S. Herbert S. Noice & Son, directors.

HENESY. Services for Anna J. Henesy will be held today at 1 p.m. from the chapel of Graham & Isbell, 915 West Washington street.

DEATHS

With Funeral Announcements.

HINCKLEY. December 17, at the Hollywood Hospital, Charles E., beloved husband of Nettie Barnes Hinckley of Owensmouth.
Funeral services Wednesday afternoon at 1:30 o'clock in the Owensmouth Community Church.

HOLLWAY. At South Gate, December 18, John Holiway.
Remains at R. C. Dellenbaugh & Co., 630 Venice Boulevard. Notice of funeral later.

HOTCHKISS. Services for Charles B. Hotchkiss will be held Thursday at 10 a.m. from the chapel of Graham & Isbell, 915 West Washington street.

HURLBURT. Rowena Lowrie Hurlburt.
Funeral services today at 10 a.m. from the LeRoy Bagley Mortuary, 6440 Hollywood Boulevard.

JAMISON. December 16, John H. Jamison, aged 77 years, beloved husband of Maggie A. Jamison and loving father of Mrs. Fannie Woods, Mrs. Ruth Williams, Mrs. Esther Lacker, Mrs. Jessica Quon and Mrs. Thelma Hawkins.
Funeral Wednesday at 2 p.m. from Phillips' chapel, Forty-second and Wadsworth streets, under auspices of St. John's Lodge, No. 8, F. & A. M. Interment, Evergreen Cemetery. Connor, Johnson & Co., directors.

JOHNSON. Bertha May Johnson.
Remains at the parlors of L. F. Utter, 4254 South Broadway. Notice of funeral later.

JOHNSTON. At 4831 Algoma avenue, Mrs. Amy C. Johnston.
Funeral services at the Little Church of the Flowers, Forest Lawn, today at 11 a.m. Cresse's, Eagle Rock, directors.

KRUTZ. December 15, at his home in Seattle, Wash., Harry Krutz, aged 80 years, dearly beloved father of Mary K. Marsh of Boston, Mass.; Kate K. Stratton and Lecil K. MacGregor of Los Angeles and Martha K. Agnew of Seattle, Wash., and devoted brother of Mrs. Clarice Crabtree of Los Angeles.
Funeral at Rosedale chapel Thursday, December 20, at 2 p.m. Garrett Brothers, directors.

LOGUE. The funeral services of Charles H. Logue will be held today at 11 a.m. from the chapel of W. A. Brown, 1815 South Flower street.

LUTHER. At 4762½ Franklin avenue, Mrs. Sophia L. Luther, aged 92 years, beloved mother of Alvah B. and Miss Mary L. Luther.
Funeral services today at 2 p.m. from the Little Church of the Flowers, Forest Lawn Cemetery. W. A. Brown, funeral director. Please omit flowers.

LYTTLE. December 18, at 384 North Garfield, Pasadena, Mrs. Delilah E. Lyttle, aged 85 years, beloved mother of Mrs. Elizabeth McKinney, Mrs. R. T. Gilbert, Mrs. S. M. Collins, Mrs. Tom Reynolds, Mrs. Addie Trowbridge, Mrs. Emma Miller, A. W., B. F. and Robert T. Lyttle.
Funeral services Friday, December 21, at 2 p.m. at the chapel of L. G. Scovern Co., 626 South Brand Boulevard, Glendale. Interment, Forest Lawn Memorial Park.

MAHER. December 18, Johanna Maher.
Remains at Cunningham & O'Connor.

MARLER. At 437½ East Sixteenth street, Mrs. Sarah L. Marler, beloved wife of Harry K. Marler and mother of Mrs. Reagan M. Marler, Mrs. Ruth Pletsch of this city and Harry O. Marler of Culver City.
Funeral services Thursday at 11 a.m. from the chapel of W. A. Brown, 1815 South Flower street.

McCLAIN. In this city, Harry A. McClain, a

Los Angeles Times

In Three Parts — 44 Pages

PART II — LOCAL SHEET — 18 PAGES

WEDNESDAY MORNING, DECEMBER 19, 1928.

CITY NEWS—EDITORIAL—SOCIETY—THE DRAMA

The Weather

...AND SOUTHERN ... and somewhat ... and minimum ...

...ERS TOLD ...AY TO PEACE

... Speaker Addresses ... Session

...d Hold Up as Foe to ... Freedom

...ool Scored ... Cafe for Child

... of American life has ... to what we have been ... minds that thought ... instead of to- ... Dr. Frank Bohn ... Times, in an ad- ... audience yesterday at ...

... America and Interna- ... Dr. Bohn recited the ... the great empires and ... fell victims to ... audience that it ... but for the ... to determine ... shall become an ... to a blessing or a ... curse of the future. ... Mumford, whom he ... against talking movie ... Bohn said that if ... five years he ... officers in the ... world to smile ... to fear.

...D VIEW TAKEN

... can not reform with ... said the speaker. ... nations would have ... armed and supplied with ... of warfare, and these ... would have to import ... nations. Moreover, ... power of aircraft within ... years will make those ... worth about as much ...

... is becoming a vast ... in which peoples must ... together or perish. ... participate in the af- ... world. In the world's ... present. We can't ... The world wants our ... leadership. Mexico to- ... matter as much as in- ... foreign capital. How- ... go to that country ... let us see to it that ... and we dig we build ... to every railway a ... to help put Mexico ... making her own coun- ... her people.

...ERY NECESSARY

... 1,250,000,000 members ... colored races inhabit- ... said Dr. Bohn. "It ... to retain their friend- ... however we go let us go in ... and with the touch of ... let us build our empire ... of men. If we do not ... friend, we take from ... and men 'all that fits ... him,' then, no matter ... we may become finan- ... successfully, we shall ... to ward off the doom ... surely smite the oppres-

... will speak again to- ... at Trinity Audito- ... afternoon at the ...

... of the bountiful brand ... tour with Lyman Bry- ... Museum, who ... the problems of Italy with ... of the social science sec- ... Polytechnic High School ... Tuesday afternoon.

... by judge of Fascism ... are now experiencing its ... permitted to say they ... of the speaker asked. ... in efficiency, but I ... it is not the province ... to be efficient. It ... genius of a democracy to ...

...ON PARAMOUNT

... this time of a democracy ... there can be no free- ... there is complete effi- ... as many boasts today, ... purpose of government ... possible development ... human beings who live in ...

... Queen of Mexico was ... at Polytechnic High ... morning and dis- ... problems of adult educa- ... and in his own coun- ...

... the nature of my people ... especially Mexican so ... left to themselves." ... The program of adult ... offered there here in the ... necessary to make ... a desirable citizen." ... goals as he had em- ... previous talks to ... head of national con- ... Irwin, he declared ... job is to awaken that ... are anxious to learn; ... proud of the opportunity ... in the new program ... education," he said. ... adult education received a ...

(Continued on Page 12, Column 3)

... sisters some ... they could buy ... present an' may- ... her like 'em

Santa Claus' Purchasing Agents Give City Stores Record December Sales Day

Los Angeles is preparing for its most generous Christmas in a land filled with plenty to judge from the throngs that fill the canyons of commerce and tax to their capacity the city's stores which report their heaviest stocks are moving from their shelves at an unprecedented rate. Tens of thousands of shoppers mill through the business section, autos compete with street cars in the congested traffic ways and through it all a spirit of camaraderie and fellowship is so all-pervasive as to give the crowds a distinct air of friendship and happiness. The photograph below was taken at 1 p.m. yesterday at Seventh and Broadway by William E. Snyder, Times staff photographer.

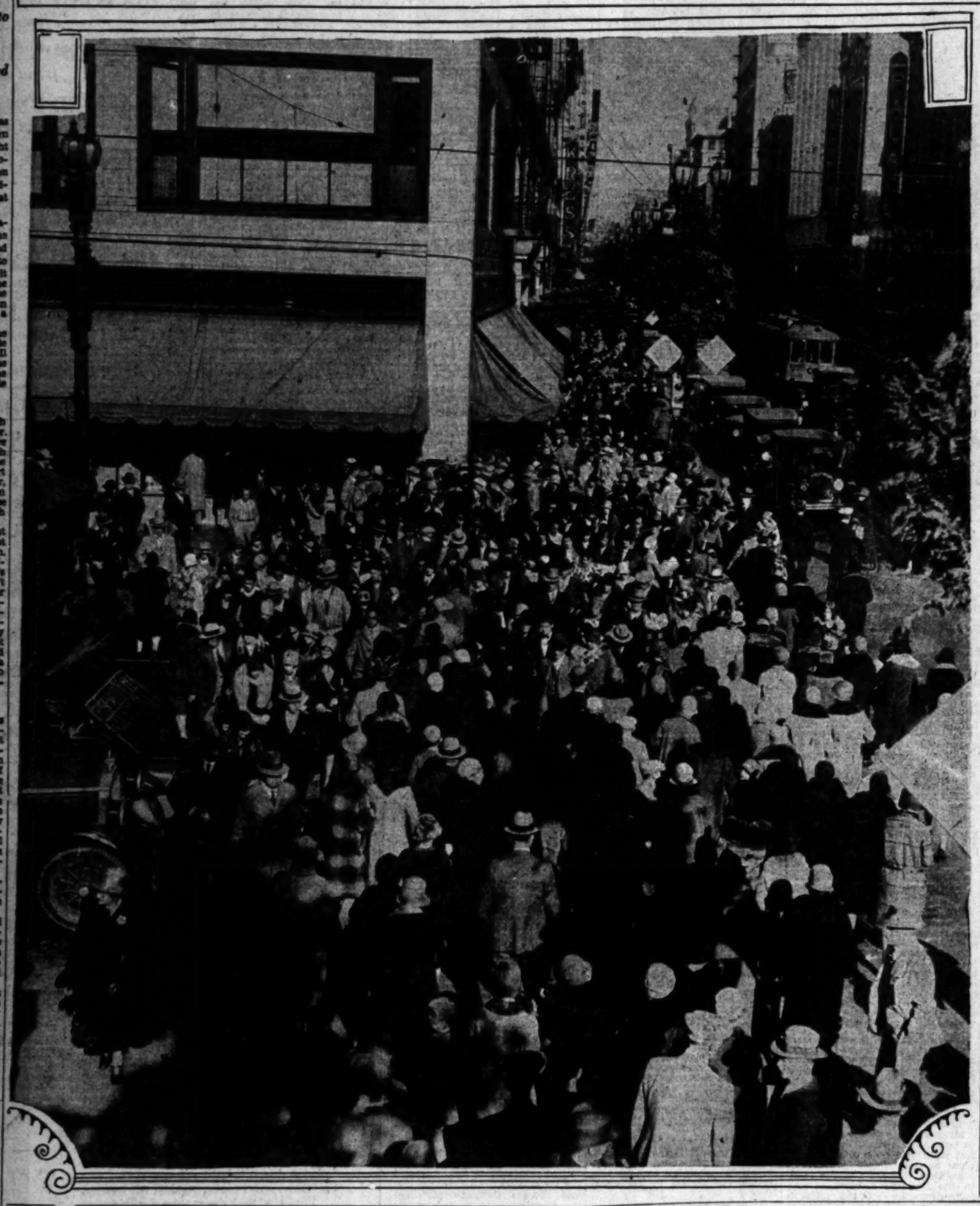

SHOPPERS OPEN BULGING PURSES

Christmas Business Develops Great Momentum

Stores Report Prospect of Record December

Purchases Normal in Tone and Variety

Their pockets bulging with millions of dollars for Yuletide spending, Santa Claus's purchasing agents yesterday took a look at the calendar and, seeing five more shopping days before Christmas, got down to real business in holiday buying and gave Los Angeles merchants a sales day never to be forgotten. Bank clearings, which may be taken as something of an index of buying, reached the total of $45,000,000 in round figures, which is some $15,000,000 higher than the corresponding figure a year ago.

One Seventh-street department store in the heart of the downtown shopping district reported the largest December-day sales ever enjoyed in the years of its existence. Every merchant is certain that this December sales will exceed the record sales reached last year, when business was considered little less than phenomenal.

SPEED INCREASES

Holiday buying, usually starting just after Thanksgiving Day, began none too promisingly this year. The 1st inst. saw some improvement. By last week, however, the seasonal activity had reached a pace that reassured everybody, and this week bids fair to go beyond expectations.

In some years low-priced buying is noticeable. In others extravagant buying is the rule. This year, however, the purchases appear to merchants to be normal and substantial as to prices and quality.

Coulter Dry Goods, the oldest in the city, observes with confidence that its business is headed for a greater December total than in its previous history. General Manager Binder said. This store deals in dry goods and the character of its business is taken as a fairly good index of general trade conditions among stores. Binder observed that business had started in a few days late, but had speeded up beyond previous records.

STEADY GAINS

Both the B. H. Dyas Company and J. W. Robinson Company made similar observations, Dyas reporting that the first week in December was not overly promising, but that since that time business has been better than on corresponding dates last year.

Swinging over to a Main-street center, in the Army and Navy Department Store, business during the first seven days was not so good as last year, but each of the past ten days has been better than a year ago, General Manager Harris said.

CITY "GOES CHRISTMAS"

It was said at Bullock's that since last Saturday Los Angeles has gone Christmas with a vengeance. The situation was likened to the breaking of a dam with a great avalanche of shoppers sweeping over the city in a tide that is expected to remain at the peak until the closing hour the day before Christmas.

"Saturday was the biggest Saturday in our history," said an official of the organization, "and we consider that we are in a real holiday buying period now. Although it was a little late in starting this year we anticipated this deluge fully two weeks ago and have made corresponding provision for it in our sales force and accommodations of every kind. At the rate business opened up last Saturday we feel sure that we will have a substantial increase over last year's volume of trade. And whatever it was that held the shoppers back at first, it has not affected the quality of their

(Continued on Page 2, Column 2)

The Lancer

by Harry Carr

SOMEBODY else's wars always seem so useless.

Before they get through, Bolivia and Paraguay are likely to have bankrupted themselves for a generation. And to what end? A controversy that two reasonable men could have settled in an hour. Every day there are business controversies in Los Angeles more tangled than this that are untangled without bloodshed.

LET FREEDOM REIGN

We are solemnly promised that President-elect Hoover will valiantly "free" the radio. From what? I know a lot of afflictions from which I would like to free ours. Especially from gents with a deluded idea that they are funny.

TERRIBLE POSSIBILITY

Without any emotion I am able to read that the divorces are gaining on the marriages, pretty much throughout the world—but especially in the United States.

But there is one marriage which alarms me as to its possible disasters.

After the fond father-in-law killed six cows, forty-six pigs, sixteen calves, 300 geese, 300 turkeys and 10,000 quarts of beer to celebrate the marriage of his daughter in the turbulent Balkans, I shudder to think that the love affair might end in a divorce. If there is ever any justification for a blood feud this would be it.

WE ALSO HAVE AN ARMY

One of the first jobs of Congress will be the consideration of the army bill. They probably will fossle away months of time and do nothing; but there is much to be done. The condition of our army posts is disgraceful.

The other day at Nogales I visited the post where the headquarters of the Twenty-fifth Infantry are located.

This fine old colored regiment is huddled into an unhealthy gulch that is better adapted to a junk yard than a fort. The headquarters office of the commanding officer is made of second-hand lumber, some of the boards being painted and some still looking like the weather side of an old piano box. After all, we have good reason to be proud of these old Regular Army regiments.

SHE GIVES UP

Mrs. Kate Crane-Gartz is a very rich lady who lives in Pasadena. She draws dividends from the Crane Elevator Company and sorrows because the world—and especially The Times—declines to turn Socialist. In a very cutting and sarcastic letter she writes me that she formally abandons the attempt to reform my ethical, moral and intellectual shortcomings. She says that, having learned I have been in the grip of The Times since the tender age of 19, it really isn't any use. I don't know whether this is a slam at me or this great religious journal.

OUR NEGLECTED HISTORY

The neglected history of the Southwest is about to be discovered.

It seems as though everybody with strength enough in his elbows to beat a typewriter is starting to write histories of Southern California.

This is well, because there never has been a satisfactory history of Southern California. Drama lies about ten feet deep all over this section. Somebody will one day write a history of the old Cali-

(Continued on Page 2, Column 6)

AUNT HET

BY ROBERT QUILLEN

"A good wife can forgive anything except denyin' herself an' seein' her husband hand out money to his kin folks."

(Copyright, 1928, Publishers Syndicate)

WEATHER TO BE FAIR BUT COOL

Expert Says There Will be No Need for Smudge Pots After Tonight

Fair and cool today and tomorrow with frost in the morning was the forecast issued yesterday by the local office of the United States Weather Bureau. Yesterday's low temperature was 42 deg., the same as the low of the day before.

Temperatures over the citrus district generally Monday night were somewhat higher than during the twenty-four hours previous, when the first smudging of the season was reported. Early yesterday morning only some of the exposed areas around Redlands smudged and there was some smudging in some of the lemon groves around Pomona, according to reports at the offices of the California Fruit Growers' Exchange. Low temperatures included: Pomona, 31 deg.; El Cajon, 27; San Bernardino, 29; Redlands, 29, and Riverside, 37.

Indications yesterday were that the cold snap is about over and that rising temperatures may be expected in the immediate future.

F. D. Young, government meteorological expert at Pomona, predicted late last night that the cold spell will end tonight so far as the Pacific Coast citrus regions are concerned. There will be smudging again tonight, but that will be the last until another cold snap hits the citrus belt, he said.

The situation last night, according to Young, was practically the same as the previous night, except that the frost came earlier and it was a degree colder in orchards located in sheltered spots. The

(Continued on Page 2, Column 3)

THIRD DEGREE UNDER FIRE

Head of Local Bar Association Asserts Public Will Force Police to End "Brutality"

The police department must cease so-called third-degree methods in seeking to force confessions from suspected criminals, or court action will follow, Hubert Morrow, president of the Los Angeles Bar Association, told those who gathered at a meeting of the Justinian Club yesterday at noon in the Alexandria. Included in the audience were various local judges and lawyers. Louis G. Guernsey, president of the club, presided.

The speaker recited that various forms of "brutality" are "common practices" among officers seeking to get evidence, and declared that such "illegal practices must stop or the association will take steps to end them, if I have to file the complaint myself."

PUBLIC FEELING

Attorney Morrow further asserted that the public is aroused over the situation and that strong feeling is being evidenced.

"It is time for us to stop being jellyfish and to quit standing for the activities of a lot of bone-headed policemen who never read the Constitution," continued the speaker, as he declared that the real menace of the situation is not the physical discomforts inflicted, but the deprivation of rights granted to every citizen. In this connection, he asserted that prisoners often are not granted the opportunity to talk to a lawyer when arrested, or to communicate with even their close relatives.

The president of the Bar Association declared that he feels every confidence in the members of the association recently appointed as a committee to investigate and try to correct the situation, and believes they will get results.

"This is no maudlin attack on the police department," asserted Mor-

(Continued on Page 2, Column 5)

Crusade Fund Goal of Church Campaign Nears

More than $165,634 has been raised and $83,000 more is in sight toward the total of $266,500 for church-extension work in Southern California being sought in the campaign of the Church Loyalty Crusade, according to a report made by Dr. George Dowey, director of the crusade, at a meeting conducted yesterday at the Elite Cafe. The balance of $17,866 is expected to be subscribed by the end of January, Mr. Dowey said.

Regarding the membership drive, Mr. Dowey said that in spite of sickness and other difficulties sixty-four of the 254 churches enlisted in the crusade have reported membership gains in excess of 365. Many churches plan to continue the drive until March 30.

KIWANIS MEET ARRANGED

The regular meeting of the Los Angeles Kiwanis Club will be held today noon in the Biltmore Hotel. Walter Thornton, managing director of the Community Chest, will speak on "Christmas." There will be singing by the glee club of the Bible Institute.

DERELICT OF BARGE JUST DEBRIS NOW

Cutter Blows Up Ill-fated Relic After It Has Been Declared Menace

The derelict of the fishing barge Blue Sea, which a week ago was wrecked with the loss of two members of her crew, was demolished yesterday morning by the United States Coast Guard cutter Algonquin. The barge for several days had been a menace to navigation in the steamer lane to the south.

Commander M. S. Hay, commanding the Algonquin, secured six fifty-six-pound Navy demolition mines around the hulk and when these were detonated they left nothing of the Blue Sea but floating debris.

The asserted gambling barge Monfalcone, for which the Blue Sea had been an intermediary craft, still was at anchor yesterday thirteen miles southeast of San Pedro. Her owners and operators, H. O. Dougherty and J. W. Byrnes, announce that she will remain there for the winter, but that gaming operations will not be resumed until next spring.

PAY RISES GRANTED

Mrs. Anna D. Hahn and Mrs. Mable S. Eastman, assistant probation officers with duties as policewomen, yesterday were granted an increase of pay from $140 a month to $200 a month by the Police Commission, at the request of Chief Davis, who stated the two had been overlooked in the general raise of pay for the police personnel.

COUNTY PLAN BOOK ISSUED

Unique Regional Commission Submits Conclusions on Guidance of This Area's Growth

A booklet of some thirty-one pages containing the first report of the Regional Planning Commission of Los Angeles county, filled with maps and interesting data, was filed yesterday with the Board of Supervisors.

The Regional Planning Commission is the only commission of its kind in any county of the United States and its work is being watched with the keenest interest by city and county planners throughout the country. It has been in existence for several years, but never heretofore has filed a printed report with the board.

DATA SUBMITTED

According to the report the county of Los Angeles contains 4115 square miles, being almost as large as the State of Connecticut. Of this vast area at the present time only about one-third is being used. The report relative to this says:

"The Santa Monica Mountains on the northwest and the San Gabriel Mountains on the north center with the plateau beyond them, make up a total of nearly 3000 square miles now sparsely populated but holding interesting possibilities for the future. The remaining valley lands which constitute the metropolitan region within the county have an area of about 1200 square miles. Here are to be found forty-four incorporated cities, varying in size from one to 441 square miles and having a combined area of over 700. With each, the commission is in constant contact. Around, between and even entirely inclosed by these cities are more than fifty well populated communities, not incorporated, with a total area of some 300 square miles and a total population of nearly 1,000,000. The stream of traffic, business and population is overflowing these boundary lines,

Funeral Rites Arranged for Noted Author

Funeral services for Fannie J. Greenwalt, 80 years of age, of 6309 Crescent street, will be conducted at the Washington Undertaking Company, 735 West Washington street, today at 2 p.m. Burial will be made at Forest Lawn Memorial Park.

Mrs. Greenwalt, who was a contributor to such publications as the Cosmopolitan Magazine and the New York World, came here sixteen years ago from her former home in Whitney's Point, N. Y. Her best-known poems are "Autumn Leaves" and "Thoughts of Eventide."

She leaves a son, F. A. Van Vradenburg of Chicago, and a daughter, Mrs. Jennie M. Kohn of Los Angeles, with whom she made her home.

VERMONT STREET IN PLEA

The Vermontshire Association, representing the business interests along Vermont avenue, yesterday appealed to the Council for information as to the approximate date when Vermont avenue again will be open for traffic. The association said the leasing of property and the flow of business are temporarily halted awaiting completion of the work, going on for several months. The association's plea was referred to the City Engineer.

(Continued on Page 2, Column 6)

NORTHCOTT SET TO LOCK HORNS

Fight on Jail Restrictions Opens in Court Today

Lawyer for Accused Seeks Habeas Corpus Writ

Bones Found in Canyon Not of Boy Victims

Gordon Stewart Northcott and his attorney today will open a battle against what they declare to be a barrier raised between client and counsel by Los Angeles county jail officials.

Application on a writ of habeas corpus filed yesterday with Superior Judge Woods by Norbert Savay, Northcott's counsel, in which it is asked that the court order jail officials to allow Northcott and Savay total privacy during their conferences, will be returned before Presiding Judge Edmonds this afternoon at 2 o'clock.

Savay in his application asserts that he is prohibited from displaying document to his client and has been prevented from an interview during which others were not within hearing.

JAILER DENIES CHARGES

"The only conferences allowed us are in the attorneys' room in the jail, where scores of other prisoners and their advisers are lined up at the narrow tables. Under these circumstances it is impossible to discuss the serious details of this case with my client so that I can serve him to the best of my ability," Savay declared in applying for the writ.

County Jail officials yesterday denied that any prohibitive measures other than those placed on all prisoners have been exercised against Northcott and his counsel.

Human bones found yesterday in Two Trees Canyon on Box Springs Mountain by Francisco Pora, a resident of the district, have no bearing on the Northcott case, Deputy Sheriff De Crevecoeur announced after he made an examination of the bones and the place where they were found.

The officer said the bones apparently had been in the canyon for many years and are adult bones. De Crevecoeur, however, announced he will continue investigation in that section.

REDWINE DENIES REPORT

Reports that Dep. Dist.-Atty. Redwine of Riverside has announced that it still is undecided where Northcott will first be tried on charges of murdering four boys on his Wineville chicken ranch, were denied vehemently by the prosecutor yesterday.

"There absolutely is not one word of truth in reports that we are attempting to get rid of the trial of Northcott. Our case is complete and perfect. We will be able to convict him in shorter time than any other criminal that has appeared in Southern California courts in recent years," Redwine asserted.

Redwine said that Northcott is being kept in Los Angeles County Jail to prevent him from having to undergo mental torture by ridicule from other prisoners in the Riverside jail.

"We would have to put him with other prisoners who would make life miserable for him. If he is smart he will stay where he is and enjoy his private cell as long as possible," Redwine concluded.

Council Puzzled by Morals Issue in Plaster Signs

The Council yesterday faced the delicate question of morality or lack of morality in a certain issue of plaster-advertising signs promoting the use of a ginger ale, and, being unable to arrive at a conclusion, referred the matter to the City Prosecutor for investigation and report. Some months ago the Women's Christian Temperance Union brought the signs, which represent a couple dancing, to the attention of the Council. The public Welfare Committee was instructed to investigate.

Yesterday the committee reported it as a matter of zoning, but the City Planning Committee didn't want it. Then some one hit on the idea of putting the question up to the City Prosecutor.

Davis Upheld in Promotions

Chief Davis was sustained yesterday by the Police Commission as to his right to select men from civil service eligible lists for promotion in the police department, after a conference of the committee of the whole. The Eagle Rock Chamber of Commerce had requested that Acting Captain R. H. Schofield of the Highland Park division be promoted to captain because he topped the civil service eligible list.

The Chief explained that the selections for captain were made on the basis of efficiency. Schofield has been in the department twenty-four years.

During a recent bullfight at San Sebastian, Spain, Primo de Rivera became so enthused that he threw a cigar and his card with an autographed promise of a present to the chief Torero of the day.

Last Reel Flickers Out for "Grand Old Man" of Films

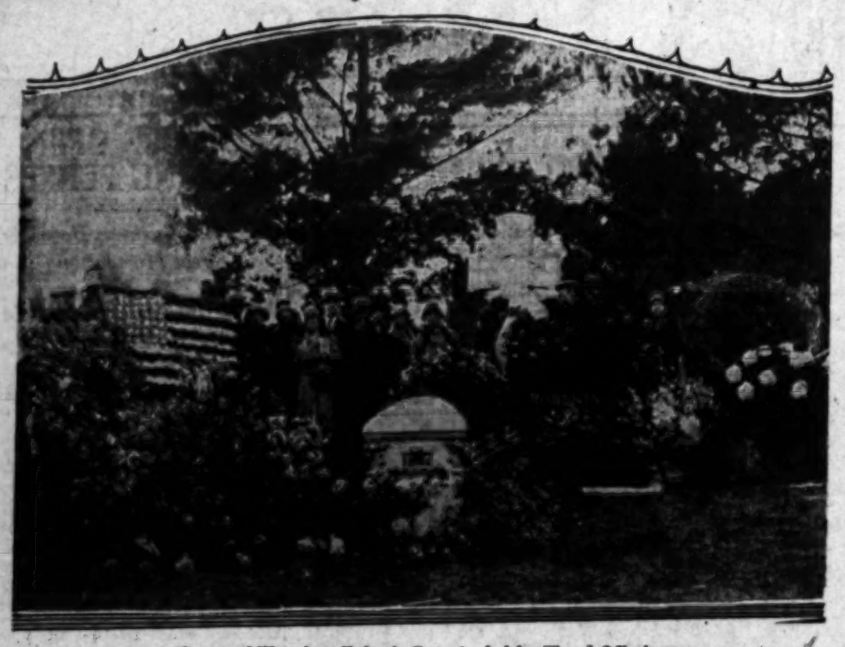

Grave of Theodore Roberts Surrounded by Floral Offerings

SHOPPERS OPEN BULGING PURSES

(Continued from First Page)

purchases at all. We find that they are asking for and selecting a high-class of merchandise."

BIG JUMP FORWARD

At the May Company Tom May also commented on the general slowness at the start of the holiday season, but he said that on Saturday their business took a big jump forward and he anticipates a steady increase in the volume before the season is over.

People aren't going to stop Christmas buying, because they like to give and they like to receive things. This is the optimistic outlook expressed by M. A. Hamburger of Blackstone's. He said that reports for that store show an upward trend in business beginning about the 12th inst. with a slight advance in general volume over that at the same time last year. For some reason people have put off their shopping this year, he said, but now that they have started, he expects a steady rush right up to the last moment.

Harry Philp, general manager of the Broadway Department Store, attributes the sudden enthusiasm for shopping to recent rains and the cold weather. They both had encouraging aspects, he thinks, which bring the Christmas spirit to life and translate it into action. Then, too, he wouldn't wonder, he said, if a certain speculative flurry in the stock market so absorbed the attention of many persons that they had no time for Yuletide thoughts. Now that the market has settled down, they have turned to commerce.

Monday, Mr. Philp said, was the biggest holiday business they have had and it seems reasonable to look for the biggest Christmas season in the history of the Broadway Department Store, he thinks. From watching the deliveries and the packing departments, he said that the trade this year shows a great volume of purchases in the commodities which come in the gift and luxury class, such as costume jewelry, bric-a-brac and similar articles.

On the other hand, Leonard C. Baxter of Hale's said that the great volume of trade in that store is for things of a useful character, although there is a demand for a much higher class of merchandise for the holiday trade.

RUSH EXPECTED

Leo Jacoby of Jacoby Brothers also reported the same great increase in the volume of business for his store within the past few days and he believes that the heavy rush for the few remaining days be ore Christmas will bring their volume for the year equal to that of last year.

From George S. Foote, advertising manager of Sears, Roebuck & Co., comes the following comment regarding the Christmas situation:

"With the peak of business anticipated for the coming week-end," he said, "all previous sales reports have already been broken this Christmas season. Despite the fact that this chain store organization added two complete department stores to its local group during the year, the sales in the older establishments have shown a worthwhile increase.

"Contrary to the general belief that there is a business depression at present, Sears, Roebuck & Co. returns show a healthy condition. Noteworthy is the fact that the general trend is toward a demand for better merchandise as shown by our sales slips. All of our four local retail department stores as well as the smaller retail stores are literally bursting their sides this month and our volume for the year will be much larger than for last year."

CLUB TO HEAR CAROLS

Walter Thornton will speak on "Christmas" at today's luncheon meeting of the Kiwanis Club of Los Angeles at the Biltmore. The remainder of the program will consist of the singing of Christmas carols by the men's glee club of the Bible Institute of Los Angeles.

ROBERTS LAID TO LAST REST

Screen's Beloved Actor Buried as Colleagues and Fans Pay Him Rare Tributes

Theodore Roberts, one of the most beloved members of the screen world, was taken to his final resting place in Hollywood yesterday within the shadows of the studios of his many film triumphs. His grave is in Hollywood Cemetery, where he was buried following impressive funeral services.

Two thousand men and women, many of whom played with him in pictures, listened while J. J. Doyle, Exalted Ruler of Elks' Lodge, No. 99, led the Elks' ritual and when George Fawcett, himself a veteran of the stage and screen and a lifelong friend of Mr. Roberts, delivered a eulogy in which he referred to him as a "master of his art."

BODY LIES IN STATE

None the less impressive was Conrad Nagel when he sang a song arrangement of the poem, "Thanatopsis," accompanied on the piano by his father. Prior to the services Mr. Roberts's body lay in state for four hours as hundreds from every walk of life passed by the beautiful silver - plated casket, banked by flowers, beside which stood two guards of honor.

It was with deep emotion that Fawcett delivered the eulogy, in which he traced his acquaintance with the "Grand Old Man of the Screen" from the time he first saw him on the stage in the East until a short time ago.

"I recall our first meeting very vividly," spoke Fawcett, "because when he first walked on the stage I knew I was in the presence of an actor. He was a master of his art and in the contacts with his fellow-men he was a man among men, beloved by all."

His hand pointed toward the casket and, tears in his eyes, Fawcett said good-by for the last time to his friend with whom he "came down the long, long road together."

ACTORS SING

Immediately after an organ prelude by Sidney J. Pease, Elks' musical director, and the singing of "Going Home" by fifteen veteran Hollywood actors, the impressive Lodge of Sorrow was convened by Ruler Doyle in the massive lodge room of the Elks' Temple, across from Westlake Park.

A hush pervaded the lodge room as the mystic hour of 11 was tolled —the hour of remembrance in the ritual. Then, as members of the lodge filed past the coffin laying upon it the amaranth and the ivy —symbolical of immortality of the soul and of brotherly love—an actress from another day, Mrs. Lillian Gee, sang, "Nearer My God to Thee" and the Lodge of Sorrow was excused by prayer by the chaplain.

Hundreds, unable to obtain a seat in the lodge room, stood about in front of the temple until the casket was taken out and the procession was started to the cemetery.

MANY FLOWERS

There were scores of floral pieces from the American Legion, the Elks' Lodge, National Vaudeville Association, from members of his family, from his friends in the cinema colony and from his fans.

One complete section was filled with prominent members of the screen world, while more who arrived late were scattered through the auditorium. The acting pallbearers were Cecil B. De Mille, Sid Grauman, J. W. Sherman, Phil Berg, George Fawcett, Rev. Theodore Abel, William De Mille and William Barthelmae, while fifty others served as honorary pallbearers.

Mr. Roberts died last Friday at his residence in Vine street following an illness of two weeks when he suffered from euremia and influenza. He began his stage career when a young man and during the infancy of the motion picture industry in Hollywood he was persuaded by Cecil B. De Mille to join it. He became one of the screen's most noted and most beloved character actors.

AUNT GIVEN LITTLE GIRL OF VOLKNER

Estate Left by Father of Child Also Intrusted to Woman After Contest

Catherine Volkner will administer the $25,000 estate left by her brother, Carl Volkner, to his daughter, Phyllis Volkner, 7 years of age.

This was the order of Superior Judge Desmond yesterday following many hearings.

When Carl Volkner died Phyllis became the storm center of a legal contest and fight for her custody. The contest was precipitated by Mrs. Pearl Carlson, divorced wife of Volkner and mother of the child. The mother asked for custody of Phyllis, and so did the aunt, Catherine Volkner. Each accused the other of being unfit to have the girl.

In the order signed by Judge Desmond yesterday Catherine is appointed the guardian of Phyllis and administratrix of the $25,000 estate left to her by her father.

FORECAST COOL AND FAIR TODAY

(Continued from First Page)

smoke from the smudge pots will be heavier today than yesterday because it was necessary to light the pots before midnight, Young stated.

The orchards have been well protected by the smoke and there will be little if any damage reported at the end of the cold weather, Young said.

GROWERS SMUDGE TO CHASE JACK FROST

REDLANDS, Dec. 18.—The orange growers had a busy night last night keeping orchard heaters lit to keep away Jack Frost, who threatened the $10,000,000 orange crop. The growers were preparing for another busy time tonight, as A. W. Cook, forecaster, reported there will be dangerous temperatures again.

Many of the growers were forced to light their heaters by midnight last night and some of them kept them burning almost seven hours. More than 7000 acres of the 14,000 in the Redlands district are protected, covering all the orchards where the temperature is likely to drop to a dangerous point, so no damage was reported to the crop.

This district might have escaped the onslaught of Jack Frost except for a north wind that blew across the desert in the Rialto section. There was no wind here and the frost forced back by the wind settled in the upper San Bernardino Valley.

There is a three or four-day supply of oil in storage here and the growers have plenty of help with the university men at leisure so there is little danger of any real damage being done to the crop.

Advance Guard Arrival Fixed

Forerunners of 5000 expected delegates to the Western Metal Congress here January 14 to 18 will begin arriving the 31st inst., according to W. H. Eisenman, secretary of the American Society for Steel Treating.

Ray T. Bayless and J. Edward Donnellan, both of Cleveland, and officials of the society, are scheduled to be the first arrivals. Bayless is editor of bulletins issued by the metallurgists' organization, and Donnellan is secretary of the society's recommended practice committee.

Police Badges 'Out' as Passes

Police badges will no longer be recognized as passes on cars of the Los Angeles Railway Company. The Police Commission yesterday approved the request of company representatives that passes be issued to members of the police department for use in lieu of badges for free transportation.

At the suggestion of Chief Davis the change was qualified to allow officers in uniform to ride free. It is understood the Pacific Electric Railway will adopt similar regulations. The change is to be effective January 1.

PROTRACTED ILLNESS HAS TRAGIC END

Hollywood Business Man Dies by His Own Hand in Mountain Cabin

Worn down by a lingering illness which resulted in a serious operation a year ago, Fred J. Smith, 46 years of age, well-known Hollywood business man and son of Carrie Jacobs Bond, noted poet and song writer, ended his life while alone in his mountain cabin near Lake Arrowhead. The body was found yesterday afternoon and was removed to San Bernardino, last night following an investigation at the cabin by Deputy Coroner Ralphs. The body will reach Los Angeles some time today.

FRED J. SMITH

Mr. Smith, a former president of the Hollywood Athletic Club and a large stockholder in a chain of confectionery stores, left his home at 143 South Manafield avenue Monday noon after bidding his two small daughters good-bye and leaving word for Mrs. Smith, who was out, that he was going to his golf club. When he failed to return a search was started which ended with the discovery of the body.

Mr. Smith had been in poor health for months and had become greatly depressed. Just a year ago to a day he was operated on in a local hospital but failed to make a complete recovery. Latterly he seemed to have given up hope of recovering his health.

After leaving his home he appears to have driven directly to his mountain home and after writing four notes, one to his wife, one to his mother and the other two to friends, ended his life.

He leaves his mother, his widow, Mrs. Elizabeth Smith, and two daughters, Betty 6 years of age, and Dorothy, 12.

Funeral plans have not been announced.

THIRD DEGREE PROTEST MADE

(Continued from First Page)

row. "We want to co-operate with them and realize that they have their side of the story. They have the toughest and most vicious characters in the city to deal with, there is a shyster lawyer element always working to break down the law and in some instances a laxity on the part of the courts, but at the same time we contend that the remedy for the situation is not in physical or mental cruelty."

MEETING DESCRIBED

Attorney Morrow described a meeting held last Friday at which members of the Bar Association committee and commanding officers of the police department were present, and at which Deputy Chief out, and at which Deputy Chief Plummer defended the activities of officers seeking to get information from a known criminal seeking to protect other criminals.

"Plummer is an honest officer and I have had a real liking for him over a period of years, but if he expresses the police attitude you can see what the situation is," continued the speaker. "We will show them that we have a glove on one hand and a mailed fist on the other.

"There is no desire on the part of the Chief of Police to enter into a controversy on this situation," declared Chief Davis, when told of Attorney Morrow's remarks. "I have placed myself on record as against any brutality in police methods and stand on that policy."

Father of Youth Killed by Blast Seeks Damages

Lewis H. Hippe will go into the court of Superior Judge Hanby today asking that the Los Angeles Gas and Electric Company pay him damages amounting to $115,000 for the death of his son, Robert Hippe, young motion-picture actor, killed by an asserted gas explosion a year ago.

The plaintiff asserts he called the gas company and asked it to turn off the gas in his home at 753 North Wilcox avenue; that, instead, the company turned it on in a vacant house belonging to him at 755 North Wilcox avenue. The boy, the father contends, entered the vacant house, struck a match to light a cigarette and was killed in the explosion that followed.

New Boulevard to Sea Opened

Beverly Boulevard is open now for traffic from downtown Los Angeles to the sea, according to an announcement yesterday by Harrison Lewis, president of the Greater Beverly Boulevard Association. There will be a formal dedication of the new through highway at a date to be announced.

The completion of the boulevard is the culmination of many years of effort on the part of members of the association. Since it offers one of the shortest routes between the city and the sea it is expected to become one of he most heavily traveled arteries in Southern California.

Film Actress's Sister Receives Alimony Award

After a short hearing yesterday in the court of Superior Judge Rosenkranz, Mrs. Frances Stone was given $70 a month alimony for the support of herself and new-born babe to be paid by her husband, William Stone, pending the hearing of Mrs. Stone's suit for separate maintenance.

And it all comes about through the untiring efforts of Billie Carnes, motion-picture actress, sister of Mrs. Stone.

The case was called several weeks ago, Miss Carnes appeared in court and said her sister couldn't appear as she had just given birth to a baby. The judge continued the hearing until yesterday when Mrs. Stone, assisted by Billie, appeared arm in arm.

TEACHERS TO LEARN ABOUT TIRE MAKING

How tires are made will be shown approximately 500 instructors of the vocational department of the Los Angeles schools tomorrow. Under the guidance of F. E. Titus, general sales manager, the Pacific Goodrich Company will unfold all the necessary requirements in the manufacture of tires. The tour will start at 8:30 a.m. The instructors this week will visit large local industrial plants to acquire information on local manufacturing.

COUNTY PLAN BOOK OFFERED

(Continued from First Page)

and the spreading communities daily outgrowing artificial limitations. Social and economic cohesion increases, and the county government, through the Regional Planning Commission, provides a means for concerted action and for orderly development."

GROWTH REVEALED

Another portion of the report indicates the rapid growth in the population of the various communities of the county. It says:

"While the whole county has shown a phenomenal increase in population, averaging 14 per cent annually since 1920, the smaller cities within commuting distance of the business districts of the city of Los Angeles have shown the most rapid growth. Many of these have increased their population during that period by more than 20 per cent each year so that by 1930, they will be roughly five times as large as they were in 1920. Such unprecedented growth requires active and careful guidance."

Relative to the future of airports the report points out that there are now 1387 airports in the United States, that 386 of them are municipally owned and nearly 900 more proposed.

"The commission aims at the development of a definite plan for the accommodation of this new form of transport," the report adds.

Among the interesting features of the report is one concerning the plans for the future building of highways and bridges; also plans for recreational needs of the future.

The county of Los Angeles was the first county in the United States to establish a zoning ordinance, adopted September 12, 1927.

THE LANCER

(Continued from First Page)

fornia ranches and it will be worth reading.

Whoever does so will have to step on the gas. This historical material is not to be gained from books; and the old-timers who know the facts are fast going.

Mother and Son in Legal Fight

A mother was arrayed against her son in a legal battle before Superior Judge McComb yesterday when Mrs. Kate Gurski appeared with her suit against Thomas J. Gurski asking he return to her title to property valued at $4000.

The mother, represented by Attorney Griffith Jones, told the court her son had agreed to pay her for the property at the rate of $25 a month, but failed to live up to his agreement.

Judge McComb decided that the son must return the property to his mother.

DIAMONDS FOR YOUR CHRISTMAS

DIAMOND RINGS from $50.00 to $5000.00

DIAMOND WEDDING RINGS from $30.00 to $600.00

DIAMOND BAR PINS from $25.00 to $3500.00

DIAMOND BRACELETS from $75.00 to $5300.00

DIAMOND SET WATCHES from $150.00 to $3500.00

DIAMOND PENDANTS from $50.00 to $500.00

DIAMOND SCARF PINS from $25.00 to $1000.00

DIAMOND SLEEVE LINKS from $75.00 to $350.00

Our Diamond Stock is very complete in selected high grade qualities.

See Montgomery Bros. stock of Diamonds before you buy.

MONTGOMERY BROS.
Los Angeles Oldest Jewelers
635-637 West Seventh at Hope St.
Established 1881
OPEN EVENINGS
Thursday, Friday, Saturday and Monday

Time-Saving Convenient ... Modern

The Really Up-to-Date Christmas Gift!

The Parker Duofold Desk Set is more than merely a "new idea." It is a logical, modern, progressive improvement over old ways.

"Big Business," banks, hotels have adopted it, and so have thousands of up-to-date homes.

Pen always convenient to your hand, standing at any angle you choose, or lying flat; held in socket by spring-clip so it doesn't fall out.

Point always moist and ready to write immediately.

And remember—in a desk set the *Pen is Paramount.*

In these sets it's a Parker Duofold, offering Pressureless Touch, Non-Breakable Barrel, Choice of Five Flashing Colors, and a *Guarantee Forever Against All Defects.

For "His" desk down town, for "Hers" at home—no smarter, more acceptable Christmas Present has ever been suggested.

Look for imprint, "Geo. S. Parker—DUOFOLD," to be sure it is genuine.

THE PARKER PEN COMPANY, JANESVILLE, WISCONSIN
SALES AND SERVICE STATION: 236 PHELAN BLDG., SAN FRANCISCO, CALIF.

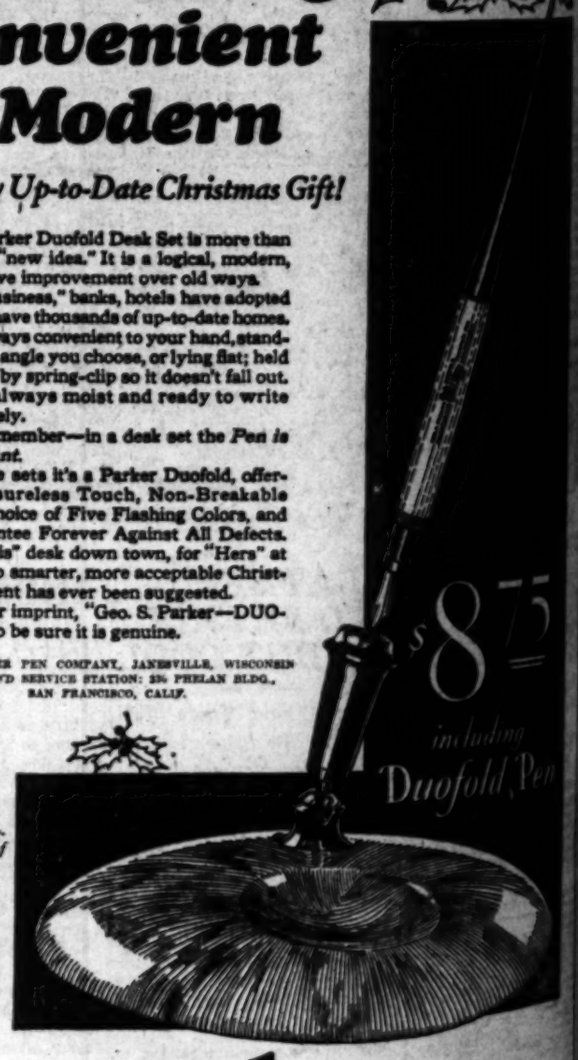

This oval Porcelain Base in Mottled Green, Blue, Mahogany or Combination of Pastel Shades with Lady or Junior Duofold Pen, $8.75

Other Parker Desk Set Models in Onyx, Glass, Marble and Bronzed Metal, $6.50 to $100.00

Parker Duofold Desk Sets

*To prove Parker Duofold is a pen of lifelong perfection, we offer to make good any defect, provided complete pen is sent by the owner direct to the factory with 10c for return postage and insurance.

Your Name Engraved Free on Pens & Pencils purchased from Schwabacher-Frey
736 SO. BROADWAY

BEAUTY AND QUALITY SATIN MULES & D'ORSAY

These 'aristocrats of slipperdom', as Christmas Gifts, bring real joy! Of the finest materials and craftmanship... Other fine Slippers range in price from $1.95.

$4.00 $4.50 & $5.00

JESBERG'S WALK-OVER SHOP
716 SO. BROADWAY

OFFICERS HUNT FOR TERRORIST

Two Girls Report Night Molestation by Prowler and Search Starts

The police of the University Division are searching for a young man who is asserted to have invaded the room where a girl was sleeping early yesterday morning and to have tried to attack her and attempted to break into another girl's room about an hour later. In both cases the descriptions tally, both girls agreeing that he was wearing a ragged grey overcoat over a dirty blue suit, that he is about 5ft. 8in. tall, weighs about 138 pounds and has a fair complexion.

The first report came from the home of Ralph Cameron at 4200 South Olive street. Mr and Mrs Cameron said they had been out Monday night and had left Fay Herley, 18 years of age, a student, at their home to take care of their 3-year-old child. When they returned home at 2 a.m., they said, they encountered a young man leaving the house with a flashlight in his hand.

They questioned the young man in the presence of the girl and he assured them he had merely been visiting Miss Herley. Cameron allowed the man to go.

The girl said the intruder had threatened to kill her on coming into the room where she was sleeping with the child.

The police received a report an hour later from Marian Reid of 846 West Santa Barbara avenue of an attempt about 3 a.m. of a man of a similar description to break into her room.

Children Given Treat by Club and Veterans

The Christmas spirit became a realization at the children's party of the Advertising Club in the ballroom of the Biltmore and the American Legion and the United Veterans of the Republic conducted a playtime and gave presents for youngsters at the Alexandria.

At the Biltmore from a great chimney with red fire leaping up Santa Claus popped to rush to a giant Christmas tree, where he distributed presents to 150 children from the King's Daughters Nurseries and sons and daughters of the club members.

The entertainment was presented by Hares' dogs with a clown act by Read and Read and a finale dancing number by Ethel Meglin's Kiddie Revue.

Fred Hagelberg presided at the Advertising Club with J. O. Cook, Jr., as chairman of the day.

At the Alexandria John D. Horne, first vice-president of the Legion, presided and T. S. Estabrook, second vice-president, was master of ceremonies.

War Hero Whom Dancer Accused Put on Probation

Thomas Whiteley, 34-year-old writer, aviator and World War hero, yesterday was placed by Judge Scott on probation for one year on a charge of contributing to the delinquency of Dorothy Frederick, 17-year-old dancer.

Whiteley, engaged in motion-picture work, is asserted to have given the girl a drink when she interviewed him in regard to prospective employment in pictures. There was no other charge against the man, and Judge Scott granted probation on the strength of Whiteley's excellent record as reported by the probation office.

Whiteley, who during his career in connection with the theater traveled over the greater part of the world, was decorated three times for bravery during the World War.

Impetuosity Fails as Basis for Probation

Youthful impetuosity as a plea for leniency failed in Superior Judge Walton Wood's court yesterday with the sentencing of Leroy Annin and Leslie C. Hart, who confessed to robbing the Zelzah Bank of $2000 last summer, and then asked for probation. Judge Wood denied the pleas and sentenced the youths to San Quentin prison.

Annin was the first to be arrested. A few hours after he was taken into custody in Portland, Or., deputy sheriffs arrested Hart at 7851 Reseda avenue.

Suspicion was first directed toward the two youths when they purchased new motorcycles, according to Capt. C. E Peoples, head of Sheriff Traeger's robbery investigation detail, who directed the investigation.

SHORT TEST ENOUGH

Husband's Prompt Dissatisfaction Irked Spouse Into Divorce

Two months of married life with Emanuel Peres was enough for Mrs. Maria Peres, according to her complaint, heard by Superior Judge Burnell yesterday when he granted her a divorce.

"He told me I was a rotten housekeeper and a worse cook," Mrs. Peres said.

They married on September 6, last, and separated two months later. The ceremony was performed at Bell.

Mrs. Peres also said her husband told her he did not love her and that he wished he had never seen her.

DIVORCE GRANTED

Mrs. Margaret Turnbull was granted a divorce from Robert J. Turnbull yesterday by Superior Judge Bush when she told the court that her husband slapped her, pinched her, kicked her, choked her and twisted her arm. Mrs. Turnbull also asserted that her husband threatened to kill her.

ROMANCE FLOWERS IN HOTEL SERVICE

Tommy Londo
Patsy Bowman

"There haven't been enough brides and grooms at the Ambassador so we just had to get married," said Patsy Bowman of the check-room yesterday as she cuddled up to Tommy H. Londo, bellboy, who also is known as "Handsome."

The courtship has been progressing for more than a year, and, as Tommy said: "Gee! What would Christmas be if people who love each other didn't get spliced. I managed to save the money, so here we are ready for a new year."

San Clemente Offered Water Plant for $10

An application to the State Railroad Commission for authority to transfer to the city of San Clemente a water plant and distributing system for the price of $10 was filed yesterday by the Merchants' National Trust and Savings Bank, holders of the trust fund title to the property.

The water system, valued at approximately $175,000, was built by Ole Hansen and H. H. Cotton, subdividers of the property, and placed in trust with the banking concern. The transfer, E. J. Nolan, president of the bank, stated yesterday, is a gift of the subdividers to the city.

San Clemente is located approximately sixty miles south of Los Angeles on the Coast Highway and was established about three years ago.

Man Arrested on Grand Theft

W. J. Conner, asserted promoter of International Crusaders, Inc., recently charged with two counts of grand theft in a complaint issued by the District Attorney, was arrested and placed in the County Jail yesterday by deputy sheriffs.

Conner is charged with obtaining $3500 from Mrs. Stella R. Weise and $1000 from Dr. C. F. Edlund, Anaheim band leader, after promising them lucrative positions on his ship which was to make a South American cruise. The voyage never materialized, it is charged.

Marital Trouble Airing Deferred

Marital troubles of Mrs. Irene Shaw Cummings and her husband, Roy Cummings, vaudeville players, will be aired on the 21st inst. before Superior Judge Hanby. It is understood that a property settlement has been effected.

Mrs. Cummings asks a divorce on the grounds of cruelty. She asserts that he struck her and has associated with other women. Cummings denies the accusations. He accuses her of cruelty.

Dutch Treat Idea Ruins Romance

An ideal wife, according to Roland W. Reticker, is one who can pay her own personal expenses, Mrs. Virginia Frost Retiker told Superior Judge Bishop yesterday when applying for a divorce.

Four months after they married, on November 17, 1926, Reticker told her she had better go back to her parents because of the expense he was put to keeping a wife, Mrs. Reticker declared. He also told her, she said, there was nothing about married life that he liked.

A decree was granted.

PROTESTS TO BE HEARD

Hearing of protests against the improvement of Laurel Canyon Road between Mulholland Highway and Lookout Mountain Road, in company with the improvement of other minor streets, will come before the Council this morning. Protests also will be heard against the improvement of the Strathern street and Tujunga avenue district, the setback lines on Beverly Boulevard between St. Andrews Place and Norton avenue, and the setback on Queen Anne Place between Twelfth and Pico streets.

MOTHER TO AID CHECK SUSPECT

Woman in Keyes Forgery Declared Deranged

Mrs. Horne "Faints" When Refused Coffee

Denies That She Dealt With Pasadena Banks

By a Times Staff Correspondent

PASADENA, Dec. 18.—Melancholy resulting from the loss of the manuscript of her book two days before she planned to mail it to the publishers is responsible for a mental derangement that caused Mrs. Ruth H. Horne to forge former Dist.-Atty. Keyes's name to $13,937 worth of checks, according to her mother, Mrs. W. J. Jones of Redlands.

After searching for her daughter for more than a year, Mrs. Jones embraced Mrs. Horne in local police headquarters this afternoon when the suspect was arraigned on two forgery and three grand-theft counts before Justice J. Russell Morton.

Mrs. Horne was arrested as she was leaving her Hollywood apartment last night by Detective Leon Schul and Motorcycle Officer Frank Clendenen of Pasadena, assisted by two Los Angeles officers.

PRISONER FAINTS

In answer to the questions put to her last night, Mrs. Horne's invariable response was "pifle, pifle!" When the detectives declined to give her a cup of coffee, she "fainted" in the West Hollywood police station, but revived quickly when a cold towel was placed on her face.

Despite the fact that she was identified positively late last night by three Pasadena bankers as the woman who deposited the checks on September 29 the prisoner told newspaper men today that although she had deposited a check for $3410 in a West Hollywood bank, she is innocent of passing forged checks in this city.

"Won't some one bring Asa Keyes to see me and straighten out this mess?" she inquired, and when told that she had talked to Keyes in Los Angeles last night, she declared that the man who had visited her in her apartment several times and who gave her the check she deposited in Hollywood was not the same man.

MOTHER TO GIVE AID

Asked what she had done to earn the money represented by this check, Mrs. Horne said, "If I can find the right Asa Keyes, he will explain that all right."

According to Mrs. Jones, her daughter has been an unusually successful business woman and has had many short stories published in magazines. Mrs. Horne told officers that she had written mystery stories for the Cosmopolitan.

Mrs. Jones revealed late today that she will employ an attorney and wage a legal fight to keep Mrs. Horne from having to serve a prison sentence by having her committed to an institution for the mentally deranged.

Her preliminary hearing was set for Saturday at 9 a.m. in the local Justice Court.

Former Head of Travelers Will Be Buried Today

Masonic funeral services for Henry C. Jagger, past-president of the United Commercial Travelers' Association and of the Pacific Coast Travelers' Association, will be conducted today at 2:30 p.m. from the Connell Company chapel. Interment will be in Inglewood Park Cemetery.

Mr. Jagger was a member of Mission Lodge, No. 82, F. and A. M., of this city. He died at his home 1341 Alvarado street, Sunday, at the age of 72 years. He leaves his widow, May B. Jagger, a son, Henry C. Jagger, Jr., of San Francisco, and two daughters, Mrs. L. I. Sweat and Mrs. L. J. Battle, both of Los Angeles.

Planning Board Issues Booklet

The Los Angeles County Regional Planning Commission has just issued an illustrated pamphlet describing commission activities. It tells of the master regional plan, gives research and statistical findings, and presents considerable information regarding highways, land subdivision, zoning details and other data.

The organization, powers and duties of the commission are clearly set forth. Procedure in conforming to the requirements of the master plan is graphically depicted. The booklet contains a foreword by Charles H. Diggs, director of the County Planning Commission.

Copies of the pamphlet may be obtained at the commission's department by those interested, it is announced.

LEGIONERS TO DANCE

All Los Angeles Posts to Combine in Great Christmas Fiesta

Los Angeles posts of the American Legion will co-operate in being hosts tonight at a Christmas dance in the Shrine Auditorium.

Funds from the dance will be used to send an eighty-piece drum corps, composed of musicians from all Los Angeles posts, to the American Legion national convention, scheduled next year in Louisville.

More than 5000 people are expected at tonight's event. Vaudeville entertainment will make up part of the dance program planned by Stanley C. Gorman, chairman of the entertainment committee. Other members of the co-operative committee in charge include Leon MacCartle, Tom Cavett and George R. Van Bishop.

GAYETY IDEALS SMASH

Ruth Rankin told her husband, Donald E. Rankin, that she proposed to see some high life, and that she was going to step out high, wide and handsome, according to testimony yesterday before Superior Judge Fleming. The husband was granted a decree.

BROADWAY ▼ HILL ▼ AND ▼ SEVENTH ▼ ONE ▼ O'CLOCK ▼ SATURDAYS

MERRY CHRISTMAS BULLOCK'S

Just Four and One Half Days of Shopping at Bullock's Before Christmas

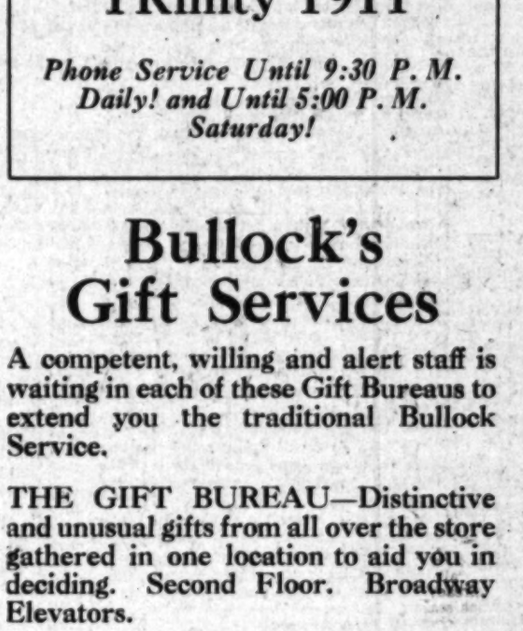

GIFT DIRECTORY

FOR THE BABY

Suggestion	Floor
Handmade Dress	5th
Knitted Sacque	5th
Hand Knit Afghan	5th
Porridge Bowl	5th
Cuddle Toys	5th
Toilet Set	5th
Sweater and Cap	5th
Coat and Hat Ensemble	5th
Broadcloth Rompers	5th
Nursery Crib	5th
High Chair	5th
Animal Toys	5th
Rattles	5th
Strollers	6th
Carriages	6th
Rag Dolls	5th
Teddy Bears	5th

FOR SCHOOL GIRLS

Suggestion	Floor
Jacket, Hat, Bag Set	5th
Coat with Fur	5th
Party Frock	5th
Sweater and Skirt	5th
Silk Lingerie	5th
Bath Robe	5th
Party Slippers	5th
Handmade Sweater	5th
Stockings or Sox	5th
Dolls, Carriages	5th
Doll House, Toys	5th
Handbags, Gloves	5th
Kid Gloves	5th
Toy Furniture	5th
Books	1st
Bedroom Slippers	5th
Drawing Outfits	5th
Handkerchiefs	5th
Paint Boxes	5th
Small Cedar Chests	5th

FOR THE WOMAN

Suggestion	Floor
French Lingerie	4th
Sweater Costume	4th
Lounjamas, Pajamas,	4th
Negligees	4th
Hosiery	1st
Furs	3rd
Traveling Bags	1st
Gloves	1st
Dress Materials	2nd
Desk Sets	1st
Book Ends	1st
Toilet Sets	1st
Boudoir Lamps	6th
Perfume Atomizers	1st
Perfumes	1st
Hooked Rugs	6th
Tea-Coffee Tables	7th

Gloves? Size, please!

In presenting gloves unless you know the preferences and size of the one you desire to remember, decide on Bullock's Glove Bonds. This is a very nice way to say Merry Christmas! Gloves may be selected by recipient any time.

BULLOCK'S, Street Floor (Broadway Bldg.)

Merchandise Bonds

Merchandise bonds in the amount you name, from a dollar up, redeemable any time at face value.

BULLOCK'S, Street Floor (Broadway Bldg.)

Telephone Bullock's for Your Last Minute Gifts!

TRinity 1911

Phone Service Until 9:30 P. M. Daily! and Until 5:00 P. M. Saturday!

Bullock's Gift Services

A competent, willing and alert staff is waiting in each of these Gift Bureaus to extend you the traditional Bullock Service.

THE GIFT BUREAU—Distinctive and unusual gifts from all over the store gathered in one location to aid you in deciding. Second Floor. Broadway Elevators.

DOROTHY MILLS SERVICE—Dorothy Mills and her staff help men select gifts for women. Not simply a gift suggestion but an actual, personal shopping service without charge. Calls for Dorothy Mills Service at the Gift Bureau, Second Floor. Broadway Elevators.

LITTLE SHOP OF INTIMATE GIFTS—Offering Lingerie, Perfumes and kindred boudoir accessories. Third Floor. Broadway Elevators.

THE FUR GIFT BUREAU—Special service for those seeking furs as gifts. Third Floor. Broadway Elevators.

RESORT WEAR GIFT BUREAU—Sweaters, blouses and such informal articles of attire so appropriate for gifts. Third Floor. Broadway Elevators.

BOYS' AND GIRLS' GIFT BUREAU—Offering suggestions and presenting hundreds of gifts that are appropriate and practical for the younger folk. Fifth Floor. Broadway Elevators.

GIFT DIRECTORY

FOR THE COLLEGIENNE

Suggestion	Floor
Smart Hat	4th
Lounjama Ensemble	4th
Bandeau Set	4th
Sports Sweater	4th
Sweater Ensemble	4th
London-Trades Scarf	4th
Evening Slippers	4th
Slender-Ankle Hose	4th
Evening Gown	4th
Coat with Fur	4th
Pajamas	4th
Rhinestone Buckles	4th
Boudoir Slippers	4th
Silk Lingerie	4th

FOR THE MAN

Suggestion	Floor
Hill Street Building	
Handkerchiefs	Street Level
House Coats	Street Level
Imported Ties	Street Level
Lounge Robes	Street Level
Imported Shirts	Street Level
Wool Hosiery	Street Level
Perrin's Gloves	Street Level
English Pajamas	Street Level
Hats	Street Level
Camel's Hair Coats	Street Level
Stein-Bloch Suits	Street Level
Mufflers	Street Level
Sweaters	Below St. Level
Leather Novelties	Below St. Level
Flying Apparel	Below St. Level
Golf Attire	Below St. Level
Tennis Apparel	Below St. Level
Riding Wear	Below St. Level
Slippers	Below St. Level
Knicker Suits	Below St. Level

FOR SCHOOL BOYS

Suggestion	Floor
Sweaters	5th
Knickers	5th
Neckties	5th
Hosiery	5th
Slippers	5th
Pajamas	5th
Bath Robes	5th
Shirts	5th
Ensemble Juvenile Suits	5th
Overcoats	5th
Belts	5th
Suspenders	5th
Handkerchiefs	5th

Katherine Goodwin Puddings on Lists!

What would Christmas in Southern California be without these delicious Christmas puddings and fruit cakes.

Bullock's Radiates Christmas Cheer!

A colorful store . . . vitally alert . . . with a fine sense of the Christmas spirit . . . a store that exemplifies the cheer of this happy season in every gift assortment!

Fly Your Gifts!

Packages weighed and accepted for Air Mail delivery at Bullock's information desk on the Fourth Floor. No charge for service. Air Mail Stamps on sale at desk.

PUBLISHED BY
THE TIMES-MIRROR COMPANY
OFFICERS
HARRY CHANDLER, Pres. and Gen. Mgr.
MARIAN OTIS CHANDLER, Vice-Pres. and Secy.
FRANK E. PFAFFINGER, Treasurer.
DIRECTORS
Harry Chandler, Marian Otis Chandler, Frank E. Pfaffinger, Mabel Otis Booth, Harry Carr.

Los Angeles Times
EVERY MORNING IN THE YEAR
DAILY FOUNDED DEC. 4, 1881—47TH YEAR

RALPH W. TRUEBLOOD, Managing Editor.

Average for every day of November, 1928..... 178,747
Sunday only average for November, 1928..... 251,636
Increase every day gain over November, 1927. 13,244

OFFICES
New Times Building, First and Broadway.
Branch Office No. 1, 631 South Spring Street.
Washington Office, 1317-1319 National Press Club Building.
Chicago Office, 360 North Michigan Avenue.
New York Office, 285 Madison Avenue.
San Francisco Office, 742 Market Street.
Seattle Office, 3223 White Henry Stuart Bldg.

In addition to the above offices, The Times is on file and may be found by European travelers at the office of the American Express Company, Paris, and 1 Rue Scribe, Paris, France. The names of California residents at the last-named address will be published in The Times at intervals.

LOS ANGELES (Loce Ahng hayl ais)

MEMBER OF THE ASSOCIATED PRESS
The Associated Press is exclusively entitled to the use for republication of all news credited to it or not otherwise credited in this paper and also all local news published here within.

The Times aims at all times to be accurate in every published statement of fact. Readers who discover any important inaccuracy of statement will confer a favor by calling attention of the Editorial Department to the error.

No employee of The Times is permitted to accept any gratuity, in money or its equivalent, from any individual, group or organization having news or business relations with The Times. The public should clearly understand that it is unnecessary to pay anybody anything to get news into The Times and that any Times employee who accepts "gifts" calculated to influence his or her work for this newspaper is thereby rendered subject to immediate discharge.

Bad laws, if they exist, should be repealed as soon as possible; still, while they continue in force, for the sake of example they should be religiously observed.

—Abraham Lincoln.

Today's Bible Text

Let not thine heart envy sinners; but be thou in the fear of the Lord all the day long. Prov. xxiii:17.

TIME FOR TEE

A woman's club in the East is laying out a golf course that shall be sacredly and exclusively for their sex. Doubtless the tees will come closer together.

TIMELY WORDS

They say that the new Oxford dictionary will have such words as bootlegger, hijacker and bozo on its pages. Thus showing that the English dons are getting around to recognise the language when they see it.

BAD FEELING

There will always be more or less friction as long as French troops are maintained in the Rhine section of Germany. It may be perfectly all right, yet no man likes to keep his neighbor's watch dog in his front yard.

SAVING MONEY

So many politicians have been sliced from the pay roll in Chicago that the municipal budget has been reduced a matter of $4,000,000. This should come as a pleasant surprise to the surviving citizens. City budgets are not often pared.

NO MORE DUELING

They are pulling wires to save the Poles. The Assembly in Poland is to pass a law forbidding dueling in that country. The citizens have been shooting one another up to quite an alarming extent. Now they are learning that most of their quarrels can be settled with the dice box as readily as the pistol.

ACKNOWLEDGE THE CORN

The entire issue of an eastern daily was recently printed on paper made from cornstalks raised in the county of publication. Thus showing what can be done when emergency an.. the spirit moves. The farmers of America would be surprised if they knew all that could be done with the waste from the cornfield. They can do far better than when they hauled the crop to the distillery.

THE BIG SHIP

Usually it would take a plant covering several acres to generate 215,000 horse power, yet here is the trick being turned by a single government battleship. The Saratoga makes this score and plows through the briny at something like forty miles an hour in the doing. Here is a showing on a single vessel that would make the Spanish armada look like children playing with split peas. The Saratoga could have cleaned up that whole fleet in about thirty minutes without stopping to consult the weather reports. She is the most powerful craft yet put forth by mortal man.

GOING SOME

According to best estimates the Americans in various States have paid $280,000,000 this year as the tax upon the gasoline they have purchased. The heaviest levy in any State is 3 cents a gallon. Mostly the tax is paid by the oil companies, but it comes direct from the people and is affixed to every gallon bought. The full gasoline bill must be stupendous. Prices over the country range from a shilling to a dollar a gallon—so far as the bozo with a Ford is concerned. By good luck most of the tax money goes into new roads, so that the guy who bought the gasoline will have more places to go.

POOR MONTE CARLO

Will generous Americans kindly pass the hat for the aid and comfort of Monte Carlo? The dear old place has been having a run of bad luck and the management is said to have fallen behind in the payment of taxes. The Casino has been paying about $500,000 a year in taxes and this has about covered the official expenses of the local government. The citizens have been virtually taxless. But with a broken bank at Monte Carlo and visitors paring down their gaming propensities the Casino shows signs of trouble. Also the residents are apprehensive lest the visits of the tax collector be restored. If some of our American millionaires don't drop in and spill their purses against the wheel it looks like a hard winter for Monaco.

AVIATION 1903-1928

Eleven years a scientific curiosity, four years a war machine, and ten a means of transportation ever increasing in importance—that is the history of the airplane since that December day of 1903, when the Wright brothers first demonstrated power-propelled mechanical flight at Kitty Hawk, N. C. The first flight was of twelve seconds' duration; today the duration of sustained flight is limited only by the fuel capacity of the tanks and the physical capacity of the pilots. The mechanical problems have by no means all been solved, but the major ones are no longer troublesome.

Aviation has still a long way to go, but it is on its way. Occasionally some student of aviation science bobs up with the announcement that the airplane is perfected as much as it ever will be, that further progress is hardly possible. To these the history of the steam engine is recommended; after more than 100 years of development, it is found possible to make improvements so revolutionary that they have disrupted the coal business and made water power almost a back number; and steam engineers still feel they have much to learn.

Nowhere has aviation made greater strides, since the war, than in California. This is natural enough, since not only is year-round flying easier here than in most other places, but there are great distances over which speedy transportation is desired and not furnished by other agencies. There are more commercial air lines here than anywhere else; they fly more passengers, transport more mail and cover more distance; also they come nearer, as a whole, to making money; some of them are already on a paying basis. Airports and aircraft factories in Los Angeles county now number more than fifty, and in addition there are many small factories making parts and accessories. There are millions invested in the business here, and there will be more.

Air progress has been won at great cost. The aviators who fought in the war took risks that were not, perhaps, disproportionate to those of their brothers in arms upon the ground; but the peace-time aviators have given service of the type that, in war, wins Congressional Medals and Victoria Crosses—above and beyond duty. Hundreds have given their lives in aviation experiments, and to these the world owes a debt it can never repay. It is as important to know what not to do as to know what to do, and if air travel is now reasonably safe it is in part because many machines were cracked up, and many pilots killed and injured, in proving that certain lines of development lead up blind alleys, and that attention must be concentrated elsewhere. Much of the sacrifice of life has been of no avail; but some of it has been of inestimable value.

Yet the first man who flew is still alive; the second died in his bed; neither ever had a serious accident, though few pilots of today would care to trust themselves in machines patterned after the pioneer at Kitty Hawk. The survivor of that venturesome pair, Orville Wright, is being rightly honored this week for pointing the way to a realization of that dream man had had for millenniums before him.

Aviation is twenty-five years old.

A GOOD EXAMPLE

The Board of Supervisors acted wisely when it refused to permit the erection of a rock-crushing plant near Duarte. It decided what everybody knows, that such plants make poor neighbors for residences because they cannot be made free from objectionable features, especially noise and dust. The arguments that saved Duarte apply even more forcibly to the proposed rock-crushing plant just off Beverly Boulevard.

Proponents of this latter plant argue that they have a very valuable deposit of limestone. It is possible, if improbable, that the limestone deposits of the Los Angeles Mountain Park Company are worth all they claim. There is, however, one certainty in the situation: that if this crushing plant is built property now worth $100,000,000 and of a potential value several times that will be depreciated or destroyed. If the owners of the limestone and the owners of the property were the same persons there might be some reason for permitting them a choice. As matters stand there is none.

At Duarte, possible damage to the health of patients in a tuberculosis sanatorium was considered. The health of the people in the region surrounding Santa Ynez Canyon also is important.

STOP AND STORE

"Little by little," says the London Times, "the word 'store' is ousting from English usage the word 'shop.' Before very long London may in this respect resemble New York, where the only sort of shop known is the barber shop."

It is obvious that the writer of the preceding paragraph has not visited the United States in recent years. If he had he would have found that the word "shop," used instead of "store," is becoming quite general. Indeed, some of our old shoe stores have become so Anglicized that they are now boot shops. In Fifth avenue, New York, are many milliners' shops, boot shops and even drapers' shops, while beauty "shoppes" are to be found not only in New York, but all over the country.

In Chicago, which Londoners seem to regard as rather crude and raw, the newspapers carry rental advertisements of "very desirable shops," which usually turn out to be stores, and there, as well as in Los Angeles and other western cities, there have appeared in late years plenty of coffee shops.

The thought arises that possibly we have been unconsciously exchanging our store for the English shop—that while we have been adopting what many Americans seem to consider the more swagger title the British, in order to make the great horde of American buyers feel more at home, have been changing their shops for stores. However, like Americans, they probably never will drop the word shopping, and before every Christmas doubtless will be given almost as many gratuitious reminders as we receive that it be done early.

FOUR FLUSHERS

People like to be measured by good intentions, even though they be base and selfish at heart.

MILLIKAN startled the world with his cosmic ray. But it hasn't made one-one thousandth as many hearts flutter as has the microcosmic ray, the spotlight that never was on land or sea, into which more people are trying to crowd than ever dreamed of crashing either stage or screen. Every day every important radio studio in our town and every other town is busy turning down people who never have been good enough to make a church choir or an amateur entertainment yet are sure that if they once get "on the air" an eager world will acclaim their genius—and they'll be in demand at around $50 a week for "working" one hour a day.

People who have no looks, no stage presence, no acting ability still have a chance to become famous through radio, the idols of "fans" as ardent as ever adored a motion-picture star or a swash-buckling hero of stage plays. And some of them have the idea that all you need do is let a studio know you are willing to perform—for nothing, maybe, the first time—and you'll be snapped up.

More likely you'll be snapped at.

Trustworthy Talent

Some of the studios now are organizing "stock companies" or troupes of musicians and entertainers who are paid by the month. Those people must be good and versatile. To give variety, their spots on the programs change constantly—sometimes they are on mornings, sometimes afternoons and sometimes evenings. And sometimes they are on under assumed names, too. The public never tires of a fine voice, but might think it was tired of it if the same name accompanied it every time.

Yet every studio has a tryout, at least once a week, for other talent, and frequently performers come here from a distance to be tried out. They are not like our jury trials. A great many of those tried are condemned—not to their faces, of course, but none the less effectively. The studios must have dependable talent.

Tenors

Men who don't sing tenor often are fond of suggesting that men who do are rather effeminate. Yesterday we were talking to Edward Jardon, one of the popular radio tenors here. Back East that young man was a football player, later a life guard, later worked his way as a deck hand, and in a rough-and-tumble fight could lick about three average bassos.

Sleepless Fans

All night long there are at least hundreds of radio fans listening-in in Los Angeles. Some are "DX hounds" who stand a better chance to get London or Australia or Japan, they think, around 4 a.m. But yesterday we visited the fine new station KEJK is building in Beverly Hills and learned that it is not uncommon for that station to get as many as 650 requests between 12 and 2 a.m. After midnight, that station broadcasts phonograph records for which requests are telephoned in, and always get far more requests than it can fill. These are not all from dance fiends, either. Recently a Beverly Hills man called up to say that the Mayor of Boston was his guest, and wished a certain selection played in honor of his wife's birthday. A few minutes later the Mayor's wife, listening-in in Boston, heard the announcement that her favorite air was to be played in Los Angeles, by her husband's request.

No wonder a man with a memory like that gets to be Mayor!

Companies Can't Fill Orders

So great is the demand for radios, we are informed, that many of the manufacturers merely ship out the chassis, and the case is put on here. One furniture manufacturing company here is said to have orders for $350,000 worth of cases, and it is also said that one of the more famous radio manufacturing companies has bought up practically all the Circassian walnut veneer there was for sale in America.

Discovery

We've just made an important discovery. Every writer should have at least one palm tree in his yard. When all other pipe-cleaners fail, one of those palm-tree thorns will make the old thing draw in a jiffy.

Baby Fingers

Little rosy fingers, soft and sweet as flowers,
Powerless and helpless, yet with magic powers;
Too unskilled and strengthless for self-guidance, even—
Little clinging fingers, that can lead a man to heaven!

AN ACT OF JUSTICE

The decision of the State Railroad Commission denying the right of a motor-bus line to compete directly with the Pacific Electric lines from Hollywood to the beaches, is an act of justice. The commission holds that the Pacific Electric is entitled to enjoy the benefits of the traffic which it has built up with time and money, and recognizes that the system of State regulation has duties to the carriers as well as to the public. This has been recognized infrequently in the past.

The public, which sometimes gets impatient with the rates or the service or both of rail carriers, should realize that both these things are the result in part of conditions imposed by itself. The rail carriers provide and maintain their own roadbed; they are taxed heavily; and they are not given a free hand in running their business; and then they are sometimes expected to compete on even terms with lightly taxed busses which run on highways built and maintained by the public, and which repay only a small part of the maintenance cost. This is obviously unfair.

The Times has frequently battled with the Pacific Electric, with its owner, the Southern Pacific, and with other railroads, especially in the matters of harbor and of union-terminal location; but in this matter it supports the railroads because they are right in their contention.

MENDICANT MALES

The poor male seems to be helpless and homeless without woman. At least the Municipal Service for Homeless Men conducted by the Social Service Department of the city of Los Angeles finds 280 single men among the 341 applicants for aid during the month of November. Single blessedness does not seem to rank high in efficiency.

Failure to take on marriage obligations, even though two cannot live cheaper than one, does not appear to enrich society. However, there is one modifier which should be stated: there are many defectives whom women refuse to accept and they naturally appear at help stations.

Contrary to general opinion, the largest number seeking assistance was American, or 278. We are wont to blame much of our mendicancy upon foreigners, especially Mexicans. That country furnished but seven. There was but one Japanese. And but two Scotchmen appeared. Americans might take the Scotch joke seriously!

Another surprise is found in the number of cases furnished by the East. That section sent us by far the largest quota, 142. The inundation of Weary Willies in the fall of the year accounts for many. Southern California is used as the sewer outlet of the eastern underworld. These birds of passage are our greatest problem.

But eighty-six came from the entire West Coast and but thirty-six came from California proper. Possibly a canvass of criminals would reveal that most of them are imported. Our greatest troubles are not of our own making.

In matters of religion, if they could be said to have any, 174 claimed to be Protestants and 115 Catholics. Three hundred and nine had seen no military service in any country. But ten had been in the World War. Evidently the I.W.W. are critics, but not defenders, of their country.

The lack of schooling was especially instructive; for 228 of the total 341 had but a partial education in the grammar grades. However, that eighty-three high school graduates were in the breadline is impressive. The university justifies itself in supplying but seventeen. It sends men to Congress.

Two hundred and fifty-five knew no trade and could do but unskilled labor. This is probably the greatest source of collapse. While 188 had some physical handicap, yet 149 were able-bodied. They were evidently plain lazy.

From these ranks and wrecks the Bolshevists are recruited!

BUSINESS AS USUAL

The oil interests profess to be worried over the bringing in of numbers of new wells. But it doesn't look as if they were stopping their drills on that account.

A DULL GENERATION

By James J. Montague

King Solomon, as you have heard,
Was able and astute
And though he long has been interred
He still has wide repute.
His weighty words our modern lore
Embellish and adorn,
Although he said them all before
George Bernard Shaw was born.

Bill Shakespeare did not do so bad
Considering his days,
A rather nifty trick he had
At fabricating plays.
His dramas are esteemed as sound
And still afford delight,
Though Mr. Shaw was not around
To teach him how to write.

A lot of men have garnered fame
And glory now and then
By using in the writing game
The magic of the pen.
Their thoughts still travel through the land
By means of printer's ink,
Though Mr. Shaw was not on hand
To tell them what to think.

Strange that so few of us today
Arise to lofty heights,
Or let inspiring fancy play
In grand and noble flights.
Few of us hold the world in awe
And make it thrill and throb,
Though all of us have Mr. Shaw
To coach us in the job.

[Copyright, 1928 by Bell Syndicate, Inc.]

LETTERS TO The Times

[Name and address of writer must accompany all letters for this column. Letters of a personal nature or involving contentious religious questions are not acceptable.]

The Golden Calf

POMONA, Dec. 14.—[To the Editor of The Times:] Would you think it was right for your 10-year-old girl to play with stock gambling? That is, if you had a 10-year-old girl.

I'd like to know because I have a 10-year-old girl who is more interested in The Times market report than she is in a doll. Every day in her mind she buys so many stocks and then next day she figures how she comes out if she had bought with real money.

Right now she is in bed because she's got a little flu, and first thing in the morning she says, "Dad, get the paper," and on account of her not being well I have to hustle right out even if it is pretty cold, only thirty miles from Los Angeles, these days, and get that paper.

Now, I'm pretty ignorant. I don't even know so much as that Will Rogers, so I don't know what to do about my daughter and her stock gambling.

Should I try to stop it and go down to Schwitzenheimer and tell him to stop sending me that Times paper or should I try to encourage my girl to be a big muck-a-muck in Wall steet? I don't know. But I was raised that it was wrong to gamble and think sometimes you're going to lose a subscriber pretty soon if you can't convince me different. C. S.

A Loyal Churchman

LOS ANGELES, Dec. 13.—[To the Editor of The Times:] The accounts of Judge Ross's notable life as given by The Times and the tribute of your editorial have been very fine. May I add a tribute to his sterling Christian character and his loyalty as a churchman? The following appeared in Sunday's leaflet of St. Paul's Cathedral, where Judge Ross has been a member for sixty years and where as a young man of 23 he immediately identified himself when he came to Los Angeles in those formative pioneer days.

"In the decease last Monday of the Hon. Erskine M. Ross St. Paul's has lost one of its oldest and most loyal and most distinguished parishioners. He had been a member of the parish since 1868, when at the age of 23 he came to Los Angeles from Virginia. In 1872 he was elected a vestryman and junior warden. In 1874 he was the first lay delegate from the parish at the diocesan convention and was among the incorporators of the parish. In recent years he again served on the vestry. A man of firm and positive character he had also an unusually gentle, unselfish spirit and deep religious nature. He was a humble and chivalrous follower of his Lord and Savior, and this church will always remember his loyal devotion to the Kingdom of Christ. May divine light and love and peace be ever about him!"

HARRY BEAL,
Dean of St. Paul's Cathedral.

The Thing Desirable

LOS ANGELES, Dec. 13.—[To the Editor of The Times:] Just a moment from the rush of the season to thank you for the Christmas hymns which you are printing in your good paper. It was surely a happy thought which prompted it. I have wanted the words of some of them for years, and did not know just where to get them.

RIPPLING RHYMES by Walt Mason

A MODERN INSTANCE

A Punktown teacher took a strip of rubber that was soft and fat, and smote a pupil on the hip, and also on a limb and slat. He claimed the springald thus chastised was most unruly all the time; but hosts of people, shocked, surprised, denounced his action as a crime. Before a jury of his peers he will be tried, they're telling me, and he may draw a dozen years, or suffer on the gallows-tree. And everywhere throughout the town it is the subject of debate; men argue with a smile or frown, and women hum a hymn of hate. Perhaps the teacher was at fault, perhaps the youth deserved his whacks; but controversy doesn't halt and smoking tempers don't relax. To one who lived in ancient days, and studied in old-fashioned schools, it seems a frightful fuss to raise—for clubs were once the teacher's tools. You often heard the pupil shriek, as you went by the school of yore; few scholars ever went a week without the birch that made them sore. The teacher had a row of sticks and saplings gathered in the wood, and woe betide the youthful hicks who didn't at their books make good. For each infraction of the rules—and there were always rules to burn—the kindly teacher from his tools selected one that served his turn. Then he would say, "It grieves my heart to punish you, oh, erring youth, but you've been acting so blamed smart there's nothing else to do, in sooth." And no one seemed to think it wrong, and teachers were not held in scorn because they larruped all day long, and started early in the morn,

(Copyright, 1928, by The George Matthew Adams Service.)

An airplane motor's life is, say, 200 hours, which can be exhausted in ten days or 365 days, depending on the use made of it. Ask your doctor about that.

The Wassail Song

Wassailing, celebrated in this carol, was an old English custom, long since obsolete, of pouring [illegible] about the roots of trees in the apple orchards to [illegible] their fecundity. In some cities bowls [illegible] flowers were also carried through the streets [illegible] pennies for charity. This is another of the [illegible] songs to be sung in Los Angeles on Christmas Eve [illegible] the direction of the Playgrounds and Recreation Department.

2

We are not daily beggars That beg from door to door,
But we are neighbor's children Whom you have seen before.
Chorus

3

Good master and good mistress, As you sit by the fire,
Pray think of us poor children Who are wandering in the mire.
Chorus

4

We have a little purse Made of ratching leather skin;
We want some of your small change To line it well within.
Chorus

5

God bless the master of this house, Likewise the mistress too,
And all the little children That round the table go.
Chorus

MY LIVING CHRISTMAS TREE

BY JENNIE VAN ALLEN

I want my living Christmas tree to send its roots deep into the earth. I want it to spread its graceful branches far over my garden and to stir the memories of men with its delicious fragrance.

I want to festoon it with yards and yards and yards of blue and white and scarlet globes that will glow at night like dazzling jewels on a golden chain.

I want it hung with opalescent cornucopias filled to overflowing with joy for every creature that has in it the breath of life.

I want it crowned with the Spirit of Youth that lives in my heart in spite of silvered hair and strange hieroglyphics that Time and Grief have etched upon my face.

I want my living Christmas tree to carry me back to the beautiful mysteries of childhood—to fairies and to the good Saint Nicholas—to the hours of enchantment when tinsel was shining gold and when I dreamed that a spangled lady leaped through hoops as easily as a bird flies to the nest of his mate.

I want a thick meshed bag on an inner bough—a bag as strong as linked armor that no one can open but me. I want to unlock it and thrust in my secret sins and the blunders I've made. I want to put in all the things I'm sorry for and the things of which I am ashamed. I want to fly far above the storm clouds and drop these sorrows and sins into the sea where the shifting sands will bury them until I have forgotten and God has forgiven.

I want a tiny treasure box on my living Christmas tree—a box hewn from the heart of an old oak tree in which the little good I have done is hidden from every eye but mine. On Christmas Eve when the pattern of my life is blurred and nothing I've done has been worth the doing, I want to open this box and taste the crust I gave to him who hungered. I want to drink from the cracked and broken cup I handed to her when she was parched with thirst. I want to read again the halting words I have written to those who were broken in spirit and catch the delicious odor of the healing balm I laid on a quivering wound.

O, God, I ask Thee not for gifts of gold, but the precious gifts of frankincense and myrrh to hang on my living Christmas tree.

Mosquito Survey Asked

To prevent a recurrence of the epidemic of dengue fever in Greece, the League Health Committee of the League of Nations has asked the medical director to enlist the co-operation of entomologists in carrying out a mosquito survey of Mediterranean countries. Official reports to the League show that in Greece 850,000 persons were stricken with fever, and 1372 died.

About the oldest thing in the world is love's young dream.

A man judges all women by the one who threw him down.

It takes a certain amount of backbone to put up a good bluff.

If he gets in free you can bet he knocks the show, for he is a born critic.

An ideal wife is one who can steer a man clear of bridge and make him think he's doing it.

Maybe the tourists who visit the shell-torn area of France are just housewives looking for the bargain counters back home.

The handsome movie star isn't the only one whose face is ruined by his vanity. There's the poor mule.

A "refinement" in an automobile seems to be $1.50 worth of nickel that makes your last model look like Fido.

Of course education is wonderful. What uneducated boy wouldn't make himself a hero by kicking a little ball forty yards?

Another need of the times is a phonograph record full of cheering words for the unemployed to help them in keeping fit during the winter.

Ah, well; the man who is enough pride to marry probably has little enough to enjoy saying: "There, mother!"

It's harder for the old folks to believe in evolution when they are asked to believe the new generation an improvement.

Times change, and the parent who provides spending money and doesn't holler is called a good scout instead of a fool.

Correct this sentence: "I have insurance enough to provide for my wife," said he, "so I don't care how soon she marries again."

Americanism: Paying a dollar and a half to see a show that's good; wondering what's wrong with them charge $4.95 for a magazine article.

And now the man who makes two blades of grass grow where one grew before is paying his income tax by forming a good pasture for the greens.

Why can't the car manufacturers provide something like a steering wheel for pedestrians to bump with their noses instead of diving?

Russia's scheme of making the farmer sell his wheat for 50 cents; then selling it abroad for 80 cents and keeping the 30 cents profit to outfit the Red army is original only in its boldness.

Emanuel Stops Wild Bill Cox in Second Round

SPORTS
Los Angeles Times

WEDNESDAY MORNING, DECEMBER 19, 1928. C

GEORGIA TECH TEAM WILL ARRIVE HERE SUNDAY

...REE SAVES ...EATEN HEAVY

...Brings Olympic Bout ...Almost Fading

...Tells Foe Full of ...Ire in a Hurry

...By Snapper Master ...Longfoot Melee

...M NEIL LOWRY

...Sound drilled "Wild ...w full of holes in less ...minute at the Olympic ...last night that ...Referee Billy ...Burke stopped ...the bout with ...the wild one ...still on his feet ...and raised the ...Jewish heavy-...weight's hand. ...Just what "Wild ...Bill" did in his ...victories over ...Andy Mitchell, ...Mack House and ...Ernie Owens was ...not revealed to ...the Olympic ...club customers. ...They gave him a chance, ...after complete command of the ...fight in the first round, trained ...his rights to head and body ...and then to his corner a badly ...beaten lad.

...In opening skirmish in ...semi-final, which saw ...Al Singer subdue the ...fleet Marsh hare, Einar...Lund ran into a neutral ...corner and pounded home dull, ...heavy blows to the stomach ...in spite of a lightweight.

...Was visibly shaken when he emerged ...from corner and Burke stepped ...into the fight after one min...ute intermission of the round ...and gave criticism of ...referee at ringside. There ...is bewilderment and those ...with Cox's ring department ...

...ued on Page 2, Column 2)

Sangor's Next Boxing Date Still on

MILWAUKEE, Dec. 18. (AP) Tom Andrews, matchmaker for the championship bout between Joey Sangor, Milwaukee junior lightweight, and Tod Morgan, announced today that the fight would go through despite Sangor's statement after he was knocked out by Armando Santiago, Cuban boxer, last night, that he was "through with the fight game." The bout is set for New Year's Day at the auditorium here. Andrews said Sangor now has determined to vindicate himself.

GRID MEDAL IS AWARDED TO INGRAM

Gonzaga Player Voted Greatest Inspiration to His Team

SPOKANE (Wash.) Dec. 18. (AP)—Melvin Ingram, halfback, one of Gonzaga University's greatest athletes, today is possessor of the coveted Louis Barrett medal, signifying his team's belief that he was the greatest inspiration to the team last season.

The medal was voted at the annual football banquet last night. Ingram, who has participated in basketball, baseball, track and football, has won fourteen varsity letter awards.

Letters were awarded to twenty members of the football squad by Coach Clipper Smith as follows:

Capt. Francis Walterskirchen.

(Continued on Page 2, Column 5)

B. H. Dyas Co.
"Two Stores to Serve You"

From One Man to Another

There is one place above all others in Los Angeles where, for years, men have gathered to exchange their opinions as to sports, its events and its equipment—where they have become brothers under the skin—where they have felt at home—felt the personal confidence that comes from the personal solicitude for their welfare in purchasing.

No need to tell old-timers what place that is—but newcomers may not yet know THE DYAS SPORTING GOODS STORE. No longer just a sporting goods store—but a man's institution—where men buy for each other and themselves—everything from sporting goods to fine English overcoats— and the imported novelties for den and personal use which enjoy such happy vogue for gifts.

Boys, too—it's a real shop—busier than ever this Christmas but with stock, wide enough in price variety to meet every one's needs. There are no gift problems the DYAS Sporting Goods Store can't solve—at YOUR price.

"Two Stores to Serve You"

Seventh at Olive — Hollywood at Vine

LOWER STREET FLOORS

Catalina Open to Start Today

EAST'S ACES IN SAN FRANCISCO

Grid Players Arrive for Shrine Game

Kerr and Hanley Put Men Through Workout

Western Eleven Starts to Drill Tomorrow

SAN FRANCISCO, Dec. 18. (AP)—Eastern football stars, arriving today to start training for the annual east-west charity game, sandwiched in a short workout with several rounds of pleasure.

After a parade up Market street and an official welcome by Mayor James Rolph, the squad journeyed back to Oakland to be feted. Coaches Andy Kerr of Washington and Jefferson, and Dick Hanley of Northwestern sent the players through an hour's practice at the Oakland baseball park. It consisted of kicking and passing the ball.

The team will work out in San Francisco Wednesday and Thursday, and will leave for Stanford on the following day, to remain there until a few hours before game time. Twenty-one players arrived today, and Walt Holmer, fullback of Northwestern is due Saturday. Holmer was delayed because of scholastic examinations. Those arriving:

Ends—Sweet, Carnegie Tech; Haycraft, Minnesota; Delp, Penn State; Johnson, Northwestern.

Tackles—Nowack, Illinois; Raskowski, Ohio State; Wagner, Wisconsin; Getto, Pittsburgh.

Guards—Thompson, Lafayette; Fay, Pittsburgh; Gibson, Minnesota; McMullen, Nebraska.

Centers—Ashman, Washington and Jefferson; Mitchell, Bucknell.

Quarterbacks—Harpster, Carnegie Tech; Levison, Northwestern; Weston, Boston College.

Halfbacks—Bennett, Indiana; Leiselter, Carnegie Tech.

Fullbacks—Guest, Lafayette; Howell, Nebraska.

Members of the western team will begin arriving here tomorrow and will start practice Thursday under Coach Orin E. Hollingbery of Washington State College. In three previous games which are held as benefits for the Shriners' Crippled Children's Hospital, the West has been victorious.

Alhambra A.C. Tips Oxy Five

The Alhambra Athletic Club basketball team defeated Occidental College last night at Alhambra, 29 to 20. Walter Beptzenbach, Alhambra forward, was high point man with 15.

Alhambra led at half time, 18 to 6, and maintained an edge throughout. Getts, Oxy center, starred for the Bengals with 7 points.

The line-ups:

Alhambra (29.)		Occidental (20.)
Beptzenbach, 15	F.	Ketchersid, 4
Garson, 4	F.	Dempter, 5
Fox, 3	C.	Walker, 2
Matz, 4	G.	Parrell
Wolford, 1	G.	Elliott

SCORE BY HALVES

Alhambra	18-11—29
Occidental	6-14—20

SUBSTITUTES

Alhambra—Loustanau, Trainer (2,) Campbell, Billegas, Ewers. Occidental—Murray (2,) Baird, Getts (7,) Floss.

HACKLEY WHIPS ALLEN

INDIANAPOLIS (Ind.) Dec. 18. (AP)—Jimmie Hackley, Indianapolis junior lightweight, outpointed Paul Allen, Chicago, in a hard-fought ten-round boxing match here tonight.

COLLEGIATE POLOISTS PLAN WESTERN CONFERENCE LOOP

TUCSON (Ariz.) Dec. 18. (AP)—The University of Arizona will enter a western polo conference with U.S.C., Stanford, University of California at Berkeley, and probably the New Mexico Military Institute, it was announced through the university military department by Lieut.-Col. H. C. Tatum, commandant. Arrangements for the conference were initiated while the Trojan polo squad was here last Thursday, Friday and Saturday.

The new conference will be the western half of a nation-wide intercollegiate polo circuit, and will be governed by the United States Polo Association, Col. Tatum said. Each year the conference winner will be sent east to play for the national collegiate title.

PUND AND PHILLIPS TO LEND USUAL ALL-AMERICAN FLAVOR TO ANNUAL ROSE BOWL GAME

BY BRAVEN DYER

All-American football players come and go and no New Year's Day grid game is considered complete without a couple in the opposing line-ups. Since the early days of 1916 when Fritz Pollard, the great Brown halfback, performed in the first Tournament of Roses struggle there have been all-American stars to entertain the thousands of fans who have flocked to the Crown City for their holiday football.

This season will be no exception. Georgia Tech has a full-fledged all-American in Peter Pund, captain and center. This chap, whose name is certainly one to conjure with, has been picked on virtually every competent critic's team. His only rival seems to have been Howe of Princeton and in a tabulation of all the outstanding all-American selections Pund has an enormous lead over the Tiger center.

Capt. Irvine Phillips of California, while not as unanimous a choice as Pund, has been named on a flock of all-star selections and is easily one of the outstanding ends in the country. Whether he is actually one of two best ends in the country is something we can't settle. Personally we rate Lowry McCaslin of Southern California higher than Phillips, but that's neither here nor there. He's been picked on all-American teams and will go into the game designated as an all-American.

Then there's Warner Mizell, the Golden Tornado's great halfback. Due to the fact that he is only a junior Mizell was not a universal selection on the all-star teams, but he made quite a few and bears more of an all-American stamp than did Johnny Mack Brown of Alabama in the fall of 1925 and it will be recalled that Johnny Mack was just about as good a football player as Washington cared to look at.

Pollard was all-American the season after he played at the Rose Bowl against Washington State when the Cougars won, 14 to 0, without any all-Americans, or at least the East didn't think there were all-Americans on Washington State's team.

The following year Oregon University ruined Pennsylvania, 14 to 6, despite the presence of Berry, all-American halfback on the Penn team. The wet field hampered Berry a lot.

In 1918 the Marine Corps of Mare Island played the Camp Lewis all-stars and the next year the Great Lakes Naval Training eleven fought it out with the Mare Island boys.

January 1, 1920, brought Harvard University here to play Oregon and also served to introduce all-American Eddie Casey to the fans of the West. The score was 7 to 6 in Harvard's favor.

The following year it was Ohio State vs. California. Pete Stinchcomb was an all-American halfback for the Buckeyes, having been picked on the 1920 team. Fincher, now line coach at Georgia Tech, was named all-American end on the same team with Stinchcomb. Fincher played for the Golden Tornado and will be out here next week.

When California encountered W. and J. next season Brick Muller had won all-American recognition. Russell Stein, the great President tackle, was in the same class.

There were no outstanding all-Americans in action when Southern California defeated Penn State, 14 to 3, the following year, nor when the Navy tied Washington a season later, but this dearth was made up for when Knute Rockne brought his famous Four Horsemen west for the 1925 game. Harry Stuhldreher, quarterback, was practically the unanimous choice all over the country, while Don Miller, Elmer Layden and Sleepy Crowley were named by many critics. Adam Walsh, center, also won recognition. Jim Lawson of Stanford and Ernie Nevers were all-American players, although Nevers did not win his spurs until the following fall.

When Alabama defeated Washington in 1926 George Wilson was blossoming into all-American form. He was named on the 1925 eleven along with Nevers. Johnny Mack Brown wasn't selected by many critics before the game but after the contest many agreed that they had made a mistake in failing to pick this fleet-footed halfback. Pooley Hubert got some recognition at quarterback.

But when the Crimson Tide came west the following year Coach Wallace Wade had one bona-fide all-American in "Wu" Winslett, the pass-throwing end. Freddy Pickhard, giant tackle and captain of the Alabamans, was also named on many teams. Ted Shipkey, Stanford end, was picked by quite a few critics as was Capt. Swan at guard.

Last year Pittsburgh brought the famous Gibby Welch, halfback ace, while Stanford offered Post and Robesky, guards, neither of whom won all-American honors until this season.

NOTED GOLFERS IN TOURNAMENT

Qualifying Round Features Opening Day of Play

Mehlhorn Passes Up Island Event for Long Rest

Hagen Leads Famous "Pros" in 72-Hole Tourney

BY EDWARD LAWRENCE
"Times" Staff Representative

AVALON, Dec. 18. (Exclusive)—This island metropolis has taken on a holiday atmosphere today with several boatloads of golfers and golf enthusiasts trekking across the Catalina Channel to be on hand for the first annual Catalina $2500 golf tournament sponsored by William Wrigley, Jr.

While the seventy-two-hole medal-play tournament will not start until Friday morning, more than 100 prominent Southern California amateurs and professionals will qualify tomorrow and Thursday for approximately fifty coveted places. Half that number are scheduled to qualify over thirty-six holes tomorrow and the remainder will qualify Thursday.

The remainder of the field of 100 golfers who will start in the tournament proper Friday morning will be made up for the most part of nationally famous professionals, who either qualified for the national open or national P.G.A.

THOMPSON QUALIFIES

Tomorrow's qualifying round will bring out a number of Southern California's better-known amateurs and pros to battle for places. Russell (Buddie) Thompson of Oakmont, who won the Southern California intercollegiate championship last year; Jack Mackey, brilliant young junior from the Los Angeles Country Club; Arthur Clarkson of Rancho; Roy Tufts of San Diego; Chester S. Lyday of Los Angeles and Billy Jacks of Girard.

Numbered among the well-known pros are the two Fishels, Miller of Oakmont and Joe of Catalina; Vic Owens of Royal Palms and George Martin of Virginia.

There was some intimation here today that several of the professionals who have signed up will not play. "Wild Bill" Mehlhorn, one of the most colorful golfers in the game, announced definitely today that he would not play. Bill recently won the Honolulu open and will take a rest before competing in later tournaments. It is also possible that Tommy Armour, former national open champion, who won the Sacramento open last week, may also remain out of the Catalina event.

BRILLIANT FIELD

The tournament, however, will unquestionably draw one of the greatest fields of the year to start the series of eight midwinter golfing events leading up to the Los Angeles $10,000 open, which will be played over the Riviera Country Club course, January 11, 12 and 13.

Walter Hagen, British open champion, will be the leading attraction. One of the most accurate iron shot

(Continued on Page 2, Column 2)

Australia to Stay Out of Net Play

MELBOURNE (Australia) Dec. 18. (AP)—Australia has decided not to challenge France for the Davis Cup next year, it was announced today.

This will mark the third time in four years that Australia has remained out of the contest for the team championship of tennis. Last year the Anzacs returned to the competition after a two-year lapse but met unexpected defeat at the hands of Italy in the first round.

Australia has captured the Davis Cup seven times, her last victory being in 1914.

HOLLYWOOD BEATEN BY BRUIN FIVE

Balter and Wildes Shine for U.C.L.A.; Kearney is High Point Man

Coach Caddy Works's U.C.L.A. cagers humbled the Hollywood Athletic Club quintet, 40 to 23, last night in the Movie City club's gym to conclusively prove that they're going to be a tough bunch to beat when the Coast Conference basketball race gets started next month.

The Bruin five, with Capt. Sammy Balter and Larry Wildes doing most of the basket locating, were ahead only 20 to 14 at half-time, but in the final session proceeded to make a runaway of the affair.

Only Capt. Chuck Kearney was able to find his way consistently through the Bruin defense. The brilliant Circle-H cager rang up a total of 17 points for Hollywood, making most of them with his famous one-hand flip, to bag high-

(Continued on Page 2, Column 3)

TORNADO TRIES PASSING PLAYS

Mizell, Lumpkin Take Turns Tossing to Receivers

Squad to Leave Home Town Thursday Afternoon

No Workouts Scheduled for Western Invasion

ATLANTA, Dec. 18 (AP)—Georgia Tech's Golden Tornado gathered strength today as it whipped across Grant Field in preparation for a trip across the continent to Pasadena, Cal., where on New Year's Day it will lash out against California's Golden Bears. Sharp winds gave life to the squad that until yesterday had been idle for ten days, but the rhythm of mid-season perfection was lacking.

The Tornado's bag of pass plays was opened up during the afternoon with Mizell and Lumpkin taking turns at shooting rifle-like volleys at receivers. Two elevens were then sent through stiff signal drills, while a third squad continued its study of Bear formations in preparation for scrimmage tomorrow.

Tomorrow's workout may be the last in which the Tornado indulges on the home field, as it was announced today that the squad would begin its western journey Thursday afternoon, arriving at Pasadena Sunday.

Coach Bill Alexander said no stops for workouts would be made en route but that practice would be resumed in the California city Monday.

BEAR GRIDMEN START PRACTICE

BERKELEY, Dec. 18. (Exclusive) The final examination was today waging a losing battle with football

(Continued on Page 2, Column 5)

U.S.C. BEATS TEMPE FIVE

TEMPE (Ariz.) Dec. 18. (AP)—The University of Southern California basketball team subdued the Tempe State Teachers' College here tonight, 44 to 19, to win their second straight victory over an Arizona quintet.

The score at the half was 16-10 in favor of the Trojans.

Smith, substitute center, was high man, scoring 14 points for the visitors. Lloyd Thomas, captain,

(Continued on Page 2, Column 5)

333.1 METERS KHJ 900 KILOCYCLES

BEFORE YOU BUY ANY
XMAS GIFT
Investigate
Cadillac-LaSalle

Their exclusive safety features mean the greatest gift of all—*peace of mind throughout the year.*

They are easiest to handle of all cars built, with silent-shift transmission and duplex mechanical four-wheel brakes.

OPEN . . . EVENINGS DON LEE SEVENTE AT BIXEL

California Distributor Cadillac & La Salle Motor Cars

491.5 METERS KFRC 610 KILOCYCLES

HUDKINS AND DE VOS TO MEET AT GARDEN ON DECEMBER 28

NEW YORK, Dec. 18.—Rene De Vos, Belgian middleweight, and Ace Hudkins, who have had their bout postponed two times because of a flock of boils that have been nestling around the former's collar band, will finally get together at the Madison Square Garden on the 28th inst., it was announced here today by the New York Boxing Commission.

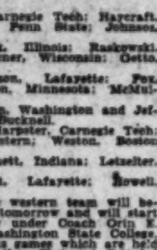

De Vos was pronounced physically fit today and the latest date for the match was announced. The bout looms as one of the most important of the indoor season and the winner will be acclaimed as the "logical contender" for Mickey Walker's hoarded middleweight crown.

Among other business that took place before Gotham's boxing barons, it was brought out that the Ontario Athletic Commission, represented by Thomas A. Murphy, had formed a working agreement with the New York board. The Ontario commission withdrew from the National Boxing Association at that body's meeting at Toronto when Murphy was not permitted to become a candidate for president.

The New York board declared Charley (Phil) Rosenberg, former bantam champion, a fit opponent for Johnny Dundee, who was not allowed to meet Al Singer last night on the ground that the younger scrapper was too rugged for the Scotch Wop. Dundee and Rosenberg have been signed to tangle in a ten-round semi-wind-up at Madison Square Garden January 11.

STRIBLING SCORES AGAIN

ST. LOUIS, Dec. 18. (AP)—Young Stribling of Macon, Ga., knocked out Billy Freas of Chicago with the fourth punch here tonight. The fight had barely gone a minute of the first round when the Dixie mauler crossed a right to Freas's jaw and the latter went down. It was Stribling's thirtieth K.O. in thirty-six fights this year.

NO CHANGE IN PLANS FOR PREP GRID GAME

That the California Interscholastic Federation has absolutely no jurisdiction over the high school boys who have completed their prep football careers, was the declaration last night of Jack Doyle, Exalted Ruler of the Elks, under whose auspices the intersectional game between Fort Worth High of Texas and the Southern California prep all-Stars is to be played at the Coliseum one week from Saturday.

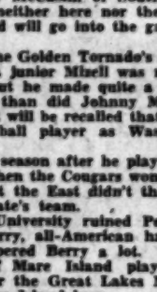

The C. I. F. has intimated that it will take steps to stop the game and a meeting has been called for tomorrow afternoon by officials of the organization. Seth Van Patten of Los Angeles High School has already expressed himself as opposed to the game and other C. I. F. officials are siding with him.

"The whole thing is merely a move on the part of these men to scare the high school boys out of playing in this game," declared Doyle last night. "These boys have completed their high school football careers and consequently the C. I. F. has absolutely no jurisdiction over them. The men themselves admit they have no ruling to stop the game so we are naturally going ahead with all arrangements and expect that the contest will most certainly be held as scheduled."

More than twenty-five athletes reported for practice yesterday afternoon at Loyola Field, Vic Kelly, coach of the Southern California all-stars, and the other two coaches, George Hobbs of Alhambra and Earl Pine of Compton putting the boys through their paces.

Orv Mohler of Alhambra has decided he can't spare the time to play, but all the other stars, including Tom Yancey and Tay Brown of Compton, and Larry Vejar of Hollywood were on hand for yesterday's practice.

Bear Oarsmen Get Bid to Race in Henley Regatta Next Year

ENGLISH EAGER TO SEE CHAMPS

Centenary Oxford-Cambridge Race to be Honored

British Rowing Men Planning Fitting Celebration

Appearance of Californians Would Supply Climax

[Copyright, 1928, by the New York Times]

LONDON, Dec. 18. — England wants to see the California crew on the Thames next year and it is probable the Bears will soon receive an invitation to bring their 1929 crew overseas.

Already British rowing men are arranging fitting celebrations of the centenary of the Oxford-Cambridge boat race which will be reached when the two crews struggle on the Thames next April. With the centenary they are planning other events to make 1929 the greatest year in the history of English rowing. The climax would be having the victorious Olympic crew come to England.

The Henley regatta, which comes late in the summer, will have an even wider interest than usual in 1929. The Toronto Argonauts who finished third at the Olympics announced their intention of rowing at Henley. There will also be two good crews from Tidway clubs here and one from Cambridge. If the Californians could be induced to compete at Henley it is felt here England would see memorable racing on the Thames. In rowing clubs on the Thames it is everywhere expected California will repeat this year's triumph over eastern aggregations. She will have practically the same crew which turned back Columbia's challenge at Poughkeepsie last summer.

If California could come directly to England after her expected victories in eastern United States she would be saving half the trip from the Pacific, the English point out.

TY COBB HOME

AUGUSTA (Ga.) Dec. 18. (AP)—Ty Cobb came back home here today after his two months' exhibition baseball tour of Japan.

NEW ADDITION TO DAILY DOZEN

Add a Shave With Squibb's to the Morning Routine

You tumble out of bed in the morning. . . . Yawn and stretch . . . and do your daily dozen—maybe! Be sure not to spoil the start of an otherwise perfect day by an irritating battle with your beard. Just daub a bit of Squibb's Shaving Cream on your brush. Then, your face, too, will feel as stimulated and as fresh as your muscles. For Squibb's is a splendid shave, a skin tonic, and a world of wholesome face comfort, all packed in one tube.

Notice the easy, smooth way the razor eats through your beard when you use Squibb's. Notice, too, the fresh, clean look of your face. Never a stray hair to mar its smoothness.

And your skin will feel healthy and glowing all day long.

The House of Squibb spent four years in perfecting Squibb's Shaving Cream, before it was ever marketed. Four years of study and experiment to make the finest, pleasantest shaving cream science could produce.

Your razor blades will last much longer. Squibb's absorbs most of the work before the razor touches your face.

You're missing a lot, if you haven't tried Squibb's. Every drug store carries it at the price of 40c for a large tube.

Olympic
GRAND at 18TH • WESTMORE 5171
WRESTLING TONITE
MAIN TICKET OFFICE 730 ARCADE

FISK TIRES
Tires Delivered and Installed Anywhere
Just Phone TR. 8531
GREAT WESTERN TIRE CO.
2166 East Ninth St.

SANTAL MIDY CAPSULES
Irritable Bladder Catarrh
Soon cleared up by genuine Santal Midy
Effective-Harmless
Sold by All Druggists

BOXING
HOLLYWOOD-LEGION STADIUM
FRIDAY NITE 8:30

Breakfasters to Hear Hagen

Walter Hagen, British open golf champion, will be the guest of honor at the Breakfast Club this morning at 8:30, according to word from Harold B. Link, Breakfast Club secretary. Bob Harlow, Hagen's manager, will also be present, and Hagen is billed to make a brief talk before the Breakfasters.

CATALINA OPEN PLAY ON TODAY

Hagen Leads Famous "Pros" in 72-Hole Tourney

(Continued from First Page)

experts in the world and a great putter, "The Haig" reigns a favorite among golfers to bag first money over the nine-hole island course. He will have unusually stiff competition in Leo Diegel, national P.G.A. champion, who wrested the championship away from Hagen in the last professional championship; Roland Hancock, the youthful Wilmington (N. C.) pro, who came within an ace of winning the national open at Olympia Fields, and a host of others too numerous to mention.

Every entrant is a prospective champion over the Catalina course. But the winner who stands up under the task of playing eight consecutive rounds over the up-and-downhill island course, will have to combine unusual stamina with steel nerves.

HAGEN SETS COURSE MARK TO WIN LLOYD TOURNEY

Walter Hagen, past master of the international golfing game of hit and putt, slipped around Harold Lloyd's championship "safety last" course in Beverly Hills yesterday to annex low gross in a representative field of present, past and future golf kings with a brilliantly played 61 to establish a new course record.

"The Haig," playing the seminature all-grass layout for the first time, conducted a sensational shotmaking tour to pick up six birdies for an exclusive gallery and nose out Leo Diegel, national P. G. A. champ, and "Wild Bill" Mehlhorn—two of the most dangerous challengers in the next $10,000 Los Angeles open championship.

In addition to clipping one stroke from the former course mark of 62, held jointly by Mehlhorn and Joe Kirkwood, Hagen clipped two strokes from par with a 30 on the first nine and dropped a perfect par 4 for a 31 on the last nine.

The eighteen-hole medal competition yesterday afforded visiting entrants a stiff workout and few of the contestants were able to stroke the layout with any degree of confidence. Frank Walsh, Appleton, Wis., after a 37 on the first nine, equaled Hagen's 70 coming home. Cyril Walker, former national open champ, who passed up California last winter, registered two 35's. Leo Diegel, first to finish, remained in first place with 33-33—65, until Hagen answered his noted question of "Who is going to be second?" Mehlhorn, playing in the last foursome, after a 34 going out, managed to pick up a 31 coming home to tie Diegel for second, and won the playoff on the fourth extra hole when Diegel carried out of bounds from the tee. H. H. Cotton, English youngster making his first appearance in this country, lived up to all advance publicity with a 34 going out, but found trouble with a 40 coming home.

The competition yesterday marked the third annual invitational, sponsored yearly by Harold Lloyd. "Safety Last," named for the numerous traps, bunkers and hazards —including a winding stream through the center of practically every fairway—has turned back many of the best golfers in the country, including Johnny Farrell, national open champ.

Hagen's winning card — with course par—is as follows:

Par, out	334	343	444	32
Hagen, out	333	342	364	30
Par, in	334	343	444	33—65
Hagen, in	334	343	364	31—61

Low scores here as follows:

Walter Hagen	30	31	61
Leo Diegel	33	33	66
Bill Mehlhorn	33	34	67
Frank Walsh	37	35	72
Bob McDonald	34	35	69
Ed Dudley	35	36	71
Henry Cluci	34	36	70
Johnny Revers	36	35	71
Horton Smith	36	33	69
H. H. Cotton	34	40	74
Billy Burke	34	36	70
Charles Guest	36	37	73

REITERMAN, MEAD TIE IN TIMES EVENT

Walter Mead and Carl Reiterman tied for first place in the second cup tournament of the Times Golf Association, played over No. 1 course at Sunset Fields yesterday. They finished with net scores of 76.

The play-off is scheduled for Sunset Fields on the 27th inst. A field of twenty-four golfers competed in the event.

Joint Confab Called Off

OAKLAND (Cal.) Dec. 18. (AP)—A scheduled meeting at West Baden, Ind., January 10, between representatives of the major and minor baseball leagues, to discuss revision of the present draft rules was called off today by J. Cal Ewing, chairman of the minor leagues committee. Action was taken following the refusal of big-league officials to attend.

Ewing, president of the Oakland club, said he would call a meeting to take up the same subject a few days prior to the National Baseball Association Convention in Chattanooga, Tenn., next December.

SPELLMAN FLOPS MEYER

PROVIDENCE (R. I.) Dec. 18. (AP) John Spellman of Providence defeated Freddy Meyer of Chicago in two straight falls in 51m. 14s. at the Acme Athletic Club matches in the Arcadia here tonight. Howard Cantonwine of Iowa and Dan Koloff of Chicago battled to a forty-five-minute draw.

BRAXTON, WASHINGTON PITCHING ACE, TOPS AMERICAN LOOP 1928 RECORDS

[Compiled by the Howe News Bureau for the Associated Press]

It may be a bit surprising to followers of baseball to know that E. Garland Braxton of the Washington club was the leading pitcher of 1928 in the American League. The records compiled show that the Washington hurler was the most effective of them all, allowing only 2.52 runs per nine innings though the records also show that he was credited with winning only 13 games and charged with the loss of 11.

Braxton was in 38 games in which he pitched 216 innings and held his opponents to 78 runs, only 61 of which were earned. One hundred and seventy-seven hits were made off him. He gave 44 bases on balls and fanned 94 batsmen.

Only a little behind him was the veteran southpaw, Herb Pennock of the Yankees' who was in 28 games and allowed 2.56 runs per nine innings. He pitched 211 innings and allowed 60 earned runs, gave 40 bases on balls and fanned 53 men. His record shows credit for winning 17 games and he is charged with the loss of only 6.

One of the outstanding pitchers of the years was Bob Grove, the speedy left hander of the Philadelphia Athletics, who finished third in effectiveness with 2.57 and made a record of winning 24 games and losing only 8. He pitched 262 innings and his opponents scored 93 runs only 75 of which were earned. He led the league in strikeouts with a total of 183.

John Miljus, former Pittsburgh pitcher, had a record of winning only one and losing four games for Cleveland and yet he was next to Grove in effectiveness with 2.65 but he was in only 11 games and pitched only 51 innings. The veteran Sam Jones of Washington, formerly of New York and St. Louis, was up among the leaders with an average of 2.84. He was in 30 games of ball and won 17 and lost seven. Jack Quinn, another old timer, had a record of 2.90 and won 18 and lost 7 games for Philadelphia.

Waite Hoyt of the Yankees, considered the leading pitcher of the year in the league because of winning 23 games and losing only 7, stood twelfth in effectiveness with 3.37 runs per nine innings.

The iron man of the league was George Pipgras of the Yankees, who pitched 301 innings of baseball. He won 24 and lost 13 games and in effectiveness had a record of 3.38 runs per nine innings. He fanned 139 batsmen during the season and gave more bases on balls than anyone, 103.

Pitchers who took part in forty-five or more innings, rated according to lowest percentage per nine-inning game:

Player and Club	G	W	L	Pct.	IP	AB	R	H	2B	3B	HR	BB	SO	HB	WP	ERA
Braxton, E. Garland, Wash.	38	13	11	.542	216	777	78	177	30	6	3	44	94	2	3	2.52
Pennock, Herbert J., New York	28	17	6	.739	211	778	60	201	36	6	3	40	53	1	3	2.56
Grove, Robt. M., Philadelphia	33	16	8	.667	262	1000	93	262	42	9	10	83	183	3	4	2.57
Miljus, John M., Cleveland	11	1	4	.200	51	208	20	60	11	2	1	15	17	0	0	2.65
Jones, Samuel P., Washington	30	17	6	.739	211	778	69	208	36	6	3	40	53	1	3	2.84
Quinn, John P., Philadelphia	38	18	7	.720	207	778	69	208	36	6	3	40	53	1	3	2.90
Hommel, Edwin A., Philadelphia	28	7	7	.500	107	417	49	120	20	5	3	30	30	1	3	3.03
Thomas, Alphonso, Chicago	30	12	11	.522	207	778	69	208	36	6	3	40	53	1	3	3.04
Gray, Sam D., St. Louis	30	12	11	.522	207	778	69	208	36	6	3	40	53	1	3	3.04
Carroll, Owen, Detroit	38	16	13	.552	207	778	69	208	36	6	3	40	53	1	3	3.04
Heimach, Fred A., New York	30	12	11	.522	207	778	69	208	36	6	3	40	53	1	3	3.04
Hoyt, Waite C., New York	38	23	7	.767	294	1100	93	262	42	9	10	83	183	3	4	3.37
Pipgras, Geo., New York	38	24	13	.649	301	1100	93	262	42	9	10	83	183	3	4	3.38
Morris, Edward, Boston	30	12	11	.522	207	778	69	208	36	6	3	40	53	1	3	3.38
Hadley, Irving D., Washington	30	12	11	.522	207	778	69	208	36	6	3	40	53	1	3	3.38
Walberg, George, Philadelphia	30	12	11	.522	207	778	69	208	36	6	3	40	53	1	3	3.38
Rhodes, Howard J., Philadelphia	30	12	11	.522	207	778	69	208	36	6	3	40	53	1	3	3.38
Crowder, Alvin P., St. Louis	30	12	11	.522	207	778	69	208	36	6	3	40	53	1	3	3.38
Adkins, Grady R., Chicago	30	12	11	.522	207	778	69	208	36	6	3	40	53	1	3	3.38
Faber, Urban C., Chicago	30	12	11	.522	207	778	69	208	36	6	3	40	53	1	3	3.38
Earnshaw, Geo. L., Philadelphia	30	12	11	.522	207	778	69	208	36	6	3	40	53	1	3	3.38
Russell, Jack, Boston	30	12	11	.522	207	778	69	208	36	6	3	40	53	1	3	3.38
Marberry, Fred, Washington	30	12	11	.522	207	778	69	208	36	6	3	40	53	1	3	3.38
Huffman, Chas. R., Detroit	30	12	11	.522	207	778	69	208	36	6	3	40	53	1	3	3.38
Vangilder, Elam E., Detroit	30	12	11	.522	207	778	69	208	36	6	3	40	53	1	3	3.38
Burke, Robt. J., Washington	30	12	11	.522	207	778	69	208	36	6	3	40	53	1	3	3.38
Lyons, Thos. A., Chicago	30	12	11	.522	207	778	69	208	36	6	3	40	53	1	3	3.38
Shaute, Joseph A., Cleveland	30	12	11	.522	207	778	69	208	36	6	3	40	53	1	3	3.38
Brown, Lloyd A., Washington	30	12	11	.522	207	778	69	208	36	6	3	40	53	1	3	3.38
Simmons, Patrick C., Boston	30	12	11	.522	207	778	69	208	36	6	3	40	53	1	3	3.38
Hudlin, O. Willis, Cleveland	30	12	11	.522	207	778	69	208	36	6	3	40	53	1	3	3.38
Uhle, Geo. E., Cleveland	30	12	11	.522	207	778	69	208	36	6	3	40	53	1	3	3.38
Ogden, John M., St. Louis	30	12	11	.522	207	778	69	208	36	6	3	40	53	1	3	3.38
Moore, Wilcey W., New York	30	12	11	.522	207	778	69	208	36	6	3	40	53	1	3	3.38
Johnson, Henry W., New York	30	12	11	.522	207	778	69	208	36	6	3	40	53	1	3	3.38
Whitehill, Earl C., Detroit	30	12	11	.522	207	778	69	208	36	6	3	40	53	1	3	3.38
Strelecki, Edward M., St. Louis	30	12	11	.522	207	778	69	208	36	6	3	40	53	1	3	3.38
Holloway, Kenneth E., Detroit	30	12	11	.522	207	778	69	208	36	6	3	40	53	1	3	3.38
Fisher, Lil E., Detroit	30	12	11	.522	207	778	69	208	36	6	3	40	53	1	3	3.38
Hasbrouck, Guy P., St. Louis	30	12	11	.522	207	778	69	208	36	6	3	40	53	1	3	3.38
Beck, Walter W., St. Louis	30	12	11	.522	207	778	69	208	36	6	3	40	53	1	3	3.38
Smith, Geo. E., Detroit	30	12	11	.522	207	778	69	208	36	6	3	40	53	1	3	3.38
Miller, J. Walter, Cleveland	30	12	11	.522	207	778	69	208	36	6	3	40	53	1	3	3.38
Orwoll, Oswald C., Philadelphia	30	12	11	.522	207	778	69	208	36	6	3	40	53	1	3	3.38
Blankenship, Ted, Chicago	30	12	11	.522	207	778	69	208	36	6	3	40	53	1	3	3.38
Harris, Bryan, Boston	30	12	11	.522	207	778	69	208	36	6	3	40	53	1	3	3.38
Stewart, Walter G., St. Louis	30	12	11	.522	207	778	69	208	36	6	3	40	53	1	3	3.38
MacFayden, Daniel F., Boston	30	12	11	.522	207	778	69	208	36	6	3	40	53	1	3	3.38
Berrett, Victor, Detroit	30	12	11	.522	207	778	69	208	36	6	3	40	53	1	3	3.38
Coveleskie, Stanley, New York	30	12	11	.522	207	778	69	208	36	6	3	40	53	1	3	3.38
Connally, Geo. W., Chicago	30	12	11	.522	207	778	69	208	36	6	3	40	53	1	3	3.38
Walsh, Royal C., Chicago	30	12	11	.522	207	778	69	208	36	6	3	40	53	1	3	3.38
Zachary, J. T. (2) Wash. (1 N.Y.)	12	3	6	.333	69	278	36	84	21	0	0	30	21	0	0	3.39
Grant, Geo. A., Cleveland	10	3	3	.500	53	208	20	60	11	2	1	15	17	0	0	3.40
Shealy, Albert S., New York	30	12	11	.522	207	778	69	208	36	6	3	40	53	1	3	3.41
Sullivan, Harold C., Detroit	30	12	11	.522	207	778	69	208	36	6	3	40	53	1	3	3.41
Barnes, William L., Cleveland	30	12	11	.522	207	778	69	208	36	6	3	40	53	1	3	3.41
Orr, Geo. M., Chicago	30	12	11	.522	207	778	69	208	36	6	3	40	53	1	3	3.41
Gibson, Samuel B., Detroit	30	12	11	.522	207	778	69	208	36	6	3	40	53	1	3	3.41
Gettelmire, Merle, Boston	30	12	11	.522	207	778	69	208	36	6	3	40	53	1	3	3.41
Easton, Milton, Washington	30	12	11	.522	207	778	69	208	36	6	3	40	53	1	3	3.41
Wiltse, E. J. (2) Bos., (3) St. L.)	30	12	11	.522	207	778	69	208	36	6	3	40	53	1	3	3.41
Coffman, Richard E., Washington	30	12	11	.522	207	778	69	208	36	6	3	40	53	1	3	3.41
Hopkins, George L., Washington	30	12	11	.522	207	778	69	208	36	6	3	40	53	1	3	3.41
Harder, Mel, Cleveland	30	12	11	.522	207	778	69	208	36	6	3	40	53	1	3	3.41
Bradley, Herbert T., Boston	1	0	0	.000	5	19	2	6	1	0	0	1	1	0	0	3.60
Ballou, Johnson, Shealy, Shaute, Shumm ons, Hudlin, Uhle, Johnson, Strelecki, Holloway, MacFayden, Walsh, Zachary, Gettelmire, Wiltse, Lisenbee, one each.																

AMERICAN LEAGUE PITCHING RECORDS

Pitchers who took part in less than 45 innings, rated according to highest percentage

Player and Club	G	W	L	Pct.
Page, Detroit	1	1	0	1.000
Thomas, New York	1	1	0	1.000
Powers, Philadelphia	1	1	0	1.000
Revers, St. Louis	1	1	0	1.000
Weiland, Chicago	1	1	0	1.000
Rush, Philadelphia	2	1	0	.667
Shores, Philadelphia	2	1	0	.667
Underhill, Cleveland	2	1	0	.667
Buccares, Cleveland	3	1	0	.667
Larsen, Cleveland	1	0	0	.000
Griffin, Boston	1	0	0	.000
Ferrell, Cleveland	1	0	0	.000
Sullivan, Detroit	1	0	0	.000
Barnabe, Chicago	1	0	0	.000

Player and Club	G	W	L	Pct.
Campbell, New York	13	1	0	1.000
Brown, W. Cleve.	1	0	0	.000
Brown, C. Cleve.	1	0	0	.000
Earnhart, Cleveland	1	0	0	.000
Yorkes, Philadelphia	1	0	0	.000
Moore, Cleveland	1	0	0	.000
Van Alstyne, Wash.	4	0	0	.000
Garrison, Boston	1	0	0	.000
Johnson, Phila.	1	0	0	.000
Clayton, Boston	1	0	0	.000
Ryan, New York	1	0	0	.000
Weaver, Washington	1	0	0	.000
Wilson, Boston	1	0	0	.000
Collard, Cleveland	1	0	0	.000

Player and Club	G	W	L	Pct.
Wilson, Chicago	1	0	0	.000
Goodell, Chicago	1	0	0	.000
Williamson, Chicago	1	0	0	.000
Shocker, New York	1	0	0	.000
Leopold, Chicago	1	0	0	.000
Wright, St. Louis	1	0	0	.000
Tait, Boston	1	0	0	.000
Rothrock, Boston	1	0	0	.000
Danzy, Philadelphia	1	0	0	.000
Rhea, Boston	1	0	0	.000
Bennett, Boston	1	0	0	.000
Dugan, Chicago	1	0	0	.000

BRUIN QUINTET TRIUMPHS, 40-23

(Continued from First Page)

point honors of the evening. Balter chalked up 13 digits, while Wildes was right on the Bruin captain's heels with 12 points to his credit.

Balter sewed up the contest for the Bruins in the final half when he went on a scoring spree, most of it at the expense of Sultenfuss, Hollywood forward, to click in the Bruins' last 10 points.

So far this season, Coach Workz's Bruins have toppled Pomona, La Verne College and the Hollywood A. C., by convincing scores in their pre-conference campaign. The line-ups:

U.C.L.A. (40)		Hollywood A.C. (23)
Piper (3)	F.	Sultenfuss (7)
Linthicum (3)		Hatter
Wildes (12)	F.	Schneider (2)
Smith		Potter
Young	C.	Kearney (17)
Woodruff (8)		
Balter (13)	G.	Dorsey (1)
Sunsert (2)		
Baker (4)	G.	Maynard (1)
Lubin		

SCORE BY HALVES

U.C.L.A.	20	20—40
Hollywood A.C.	14	9—23

Ons. referee: Dempsey, umpire.

CHICAGO POLOISTS TO TRAVEL WEST

SANTA BARBARA, Dec. 18.—Polo in Santa Barbara received another boost today when Jim Colt, manager of the Santa Barbara Polo Club, announced that the Oakbrook Polo Club team from Chicago will winter at the Fleischmann field. Members are expected here by January 1 and the ponies will arrive by Christmas.

The Oakbrook team carries with it a handicap of ten goals and was event for the midwestern champion-runner-up in the preliminary ship last year. It is rated highly in eastern States.

Heading the Chicago players is Paul Butler, who plays No. 3 and carries a three-goal rating. W. Hillman plays No. 1 and has a one-goal rating. Carl Crawford carries five goals and plays No. 2. R. Williams is back and rates one goal.

TROBABES TO TACKLE LONG BEACH CAGERS

University of Southern California's fast freshman basketball team will meet the Long Beach Junior College squad tonight in the Woodrow Wilson High School gym at Long Beach. A doubleheader will be played, starting at 7 p.m., as the first and second strings of each institution will tangle.

A return game between the Trobabe and Junior College first teams, will be played at the Trojan gym next week as a preliminary to the Southern California varsity encounter with the Hollywood Athletic Club on the 27th inst.

Echoes Beyond Moon Heard

Echoes from wireless waves as they wander through the ether have been clearly distinguished, claims Prof. Stoermer of Oslo, Norway, who has been making experiments in conjunction with Norwegian and Dutch wireless stations. He puts forth the view that the waves are thrown back to earth when they reach a point in space far beyond the moon.

Various Grips for Clubs

BY SOL METZGER

There are probably a hundred different grips for golf with the overlapping grip holding greatest favor. Jones uses it. I have sketched his method of applying it for a drive in the upper left hand corner of the accompanying drawing.

But in addition to the various and numerous grips one sees there is another point to be considered concerning the holding of a club. The method of placing the hands on the leather varies according to the shot to be played.

The majority of star golfers get the left hand a bit over the shaft for the drive. The reason is that this grip permits them to apply more power at contact. It is the natural way to deliver a blow with the left arm swinging through. You can't get much power with the left if the back of that hand faces the direction you wish to apply this power.

As power is not needed for a pitch the tendency among stars is to prevent the left getting over the leather when pitching. Thus when we come to putting the back of the left hand is usually clear around in front of the leather so that it faces the hole. Power is to be avoided on this shot. Touch and accuracy supplant it. Tomorrow—the first of a few articles on driving.

When your approach shots hit the green do they trickle off into the sand? Want to make them fall dead? Send stamped, addressed envelope to Sol Metzger, in care of The Time and ask for his leaflet on "The Art of Pitching."

[Copyright, 1928, Publishers Syndicate]

August Gotto Counted Out

August Gotto, 24 years of age, national amateur bantamweight boxing champion in 1925, died here Monday. Death was caused by meningitis.

Gotto began boxing at the Los Angeles Athletic Club in 1920 and engaged in scores of amateur tournaments under that institution's banner. He won the Southern California and Pacific Coast bantamweight championships in 1924 and the next year attained the national title.

He turned professional shortly afterward. He gave up fighting some time ago when he realized that his ambitions of fistic fame were futile.

TECHMEN WILL ARRIVE SUNDAY

(Continued from First Page)

for general interest on the University of California campus. The two weeks period of examinations is practically concluded and tomorrow Coach Clarence "Nibs" Price will call forth his Golden Bear gridsters for the first practice for the contest with Georgia Tech. A bit of kicking, passing, some light signal practice and general limbering up exercises will constitute the day's program. The entire assemblage of football men will not be on hand since there are a few examinations to be administered tomorrow and Thursday. On Thursday night the Californians' coaching staff, line men, etc., will take off for Southern California on board one of the Southern Pacific's best trains.

Price and the gridsters are eager to get started. The rest has done the players a world of good and it is expected that they will round into playing shape in quick time. Most of the team has kept in training while none of the group have ventured far from the strict rules laid down by Price and his corps of assistants. One thing is noticeable in California's early preparation for the intersectional contest. The teams wants to play. This is the first time that any members of the 1928 varsity have had the opportunity to present themselves at Pasadena and with the exception of those who contested in the Pennsylvania game last year, it is the first intersectional game of any kind.

TROJAN FIVE BEATS TEMPE

(Continued from First Page)

played a brilliant game in helping his team-mates down the locals.

U.S.C. has two more games in this State, meeting the University of Arizona Thursday and Friday nights.

Downed by an attack of flu just before his University of Southern California basketball varsity left for Arizona to play a series of games there this week, Coach Leo Calland was reported considerably improved last night by Mrs. Calland. When Calland succumbed to the flu bug Sunday just before his team left, Harry Anderson, who coaches the basketball Spartans at S. C., substituted for him and went along as the team's leader.

INGRAM GIVEN HONOR MEDAL

(Continued from First Page)

Mel Ingram, George MacLean, Claude McGrath, Horton Gray, Francis Hunting, Tim O'Leary, Frank Cuddy, Phil Jovick, George Gowan, George Smith, Charles Ralls, Ray Tanksley, Kenneth McCluskey, Morris Cantillon, Henry Bernier, George Kendler, Duncan Branom, Harold McKenna and Robert Schoenecker.

COLLEGE BASKETBALL

Northwestern, 18; Notre Dame, 14.

COLIMA TO BOX SMITH AT LEGION

Matchmaker Tom Gallery Lines Up Substitute Main Event for Friday Night

Tom Gallery, Hollywood Legion matchmaker, announced late last night that he had signed Bert Colima and Warney Smith to fight the main event at Hollywood Friday night.

This bout will take the place of the Fields-Elks scrap which was scratched when Fields developed tonsilitis and a high fever following a workout Monday afternoon.

Smith is said to hold a verdict over "Baldy" Homer Sheridan, and his discovery saves the week's show for Gallery. The remainder of the card is intact as originally announced with Huerta Evans meeting Ray McIntyre in the semifinal event while Chet Gleason and Joe Noto are booked in the special.

Shasta Rabbi Home in Front

TIA JUANA RACE TRACK, Dec. 18.—Shasta Rabbi saved the day for the Dutton & Barnes stable here this afternoon when he won the seventh and feature race of the afternoon. Earlier in the day in the fourth race, they sent out Shasta Sheik, but this horse missed getting into the money. Came the seventh and with the same boy, Hurlburt, up, Shasta Rabbi came on to win with ease.

Hurlburt rated the 3-year-old just off the pace until the stretch when he went to the front to win by four lengths. Time for the six furlongs was 1m. 15 1-5s. over the slow track. Musketeer got the place and Wildrake, a first starter, hung on for the show.

Results:

First race—Five and one-half furlongs. Follow Me, 105 (Inselone.) won; Buddy Clark, 109 (Douglas.) second; Weatherwax, 106 (R. Jones.) third. Time, 1:09 2-5.

Second race—Five and one-half furlongs. Yankee Joe, 105 (F. Mann.) won; Consent, 97 (Hurlburt.) second; Busy Seth, 100 (Butler.) third. Time, 1:09 4-5.

Third race—Five and one-half furlongs. Ask John, 107 (Trivett.) won; Gun Boots, 104 (G. Woolf.) second; Brunswick, 107 (Chamberlain.) third. Time, 1:08 2-5.

Fourth race—One mile and 70 yards. Elmer H, 106 (Trimble.) won; Sea Fairy, 106 (G. Woolf.) second; My Destiny, 103 (J. Wood.) third. Time, 1:49.

Fifth race—One mile and 70 yards. Quiet Asset, 103 (Schenk.) won; Green Hills, 108 (Louman.) second; Just Beau, 109 (G. Woolf.) third. Time, 1:48 4-5.

Sixth race—One and one-sixteenth miles. King Lehr, 105 (Taplin.) won; War Salam, 103 (Trivett.) second; Nose Dive, 107 (Trimble.) third. Time, 1:50 1-5.

Seventh race—Six furlongs. Shasta Rabbi, 109 (Hurlburt.) won; Musketeer, 106 (Trimble.) second; Wildrake, 106 (Barrett.) third. Time, 1:15 1-5.

Eighth race—Clubhouse course. Marmary, 108 (Ayrand.) won; Piute, 108 (Trivett.) second; Seventeen Sixty, 103 (G. Woolf.) third. Time, 1:38.

KAYO BROWN VICTOR

GALVESTON (Tex.) Dec. 18. (AP) Kayo Brown, negro, Los Angeles, 172½, won from Bob Lawson, negro of Alabama, 180, on a foul in the sixth round of a twelve-round bout here tonight.

SHARKSKIN Solids $40

Models by Charney

SHARKSKINS are now being shown by the smart Men's clothes shops in London and on Fifth Avenue, New York. Combining the smartest of new fabrics with style models by Charney gives this store the first and only exclusive showing in Western America. Sharkskin models come with the "new high roll" shoulders . . . nothing more beautiful in designing has ever been shown. Try one on . . . step in today.

Wood Bros.
Southland's Largest Exclusive Men's Clothiers
315-317-319 West 6th St.
Between Broadway and Hill

DUCK and Quail SHOOTING
WEDNESDAY, SATURDAY, SUNDAY and HOLIDAYS

...ngler Lewis Risks Mat Crown in Match With Joe Malcewicz at Olympic Tonight

RABBIT PUNCHES

By PAUL LOWRY

FALLEN PUGILISTIC LIMBS

HOW the favorites are falling!

And how they have been felled!

Joe Anderson stopped by Tuffy Griffiths.

Tuffy Griffiths knocked out by James Braddock.

Jimmy McLarnin stopped by Ray Miller.

Joey Sangor kayoed by Armand Santiago.

All of these stunning upsets within the past month, and in each case the demise of the loser was as unexpected as snowfall in Los Angeles.

It is almost inexplicable—this wholesale passing of the stars.

Joe Anderson, classy boxer, fresh from a victory over Ace Hudkins, was supposed to box rings around Tuffy Griffiths. The towel saved him from further punishment in the fourth round. A week later Griffiths, with a knockout record of fifty-two straight, was stopped in the second round by an unknown from Pennsylvania named Braddock.

Ray Miller, who didn't rate main events in Los Angeles two years ago, halted Jimmy McLarnin's meteoric progress with an eight-round knockout.

And then to cap it all Joey Sangor, warming up for a New Year's bout, is crowned by an unknown Cuban in two rounds.

I can hear brother Lew moaning above the tumult—"Yoy, yoy, yoy. It's terrible, it's terrible. I tell you, it's terrible."

And, oh, yes, there was that kayo of Knute Hansen by K.O. Christener, an obscure rubber worker.

* * *

NEW FIGHT MUGS

BUT it is these very achievements that will restore interest in the fight game.

The public tires of the old faces. It craves the new.

Football's popularity is ever on the increase because there is a new hero every year.

In fact there is generally a new man of the hour every game.

One of the greatest crowds that ever saw a fight in this city turned out at Wrigley Field the night Sammy Baker fought Ace Hudkins.

Baker had stopped both Hudkins and Mushy Callahan in the East. Hudkins and Callahan were topnotchers, and when the fighting sergeant crowned them both the public's reaction here was that Baker must be some sort of a devastating demigod.

They came flocking to see Baker beat Hudkins at Bill Wrigley's ball park. But Hudkins won the decision—an old story to local fans.

Baker was through after that. He couldn't live up to the picture painted of him in the public's mind.

And when he fought Jackie Fields here last October he wasn't worth one-tenth of the $12,500 guarantee given him as a drawing card.

* * *

THE "BEEG" SHOW

LOU DARO winds up one of the most prosperous wrestling years in history with a match featuring the heavyweight champion, Ed "Strangler" Lewis, and Joe Malcewicz at the Olympic tonight.

By dint of hard work, perseverance and coalition of the warring elements of the mat game "Carnation Lou" has accomplished wonders with a sport that is good for only one-night stands in most cities in the country.

Daro has made it a yearly sport here, and he has been pocketing profits while the fight promoters were meeting Mr. Deficit face to face.

Whether you like wrestling as an art or as an act you get both in liberal doses at "Carnation Lou's" shows.

He aims to please—and he has been succeeding remarkably well.

* * *

GRIDIRON TO DIAMOND

IN THE trade that sent Buddy Myer, the Boston Red Sox crack third baseman, to Washington, one notes the name of Grant Gillis, infielder, passing to Boston.

With the New Year's Day game approaching the name recalls vivid memories.

Grant Gillis was the Alabama halfback who fired a long pass to Johnny Mack Brown in the 20-to-19 victory of the southern eleven over Washington in the New Year's Day classic three years ago.

The play brought a touchdown—one of two that were scored by Alabama in the last quarter.

ALL-STAR SOCCER TEAMS MEET

Interleague games at Loyola Field will hold the interest in the soccer world this Sunday. All-star teams from the Los Angeles League and Southern California loop will clash in the feature game of an interesting double-header. The opening attraction will be a regular scheduled league game replay between Victorias and Spanish-Americans of the Southern California League.

The feature game should be one of the best tilts of this season with the Southern League representatives pitting their ability against the Los Angeles picked squad in the first game of this nature. The Los Angeles all-star squad will not be as strong as could have been picked owing to the game in San Francisco, where the first all-star string is meeting the pick of the Bay City teams. The team though is well balanced and should give a good account of itself although players anticipate plenty of opposition from the team, which will represent the southern group. The strength of the southern team is unknown but President Taylor is confident that the players from his organization will turn in a smart effort.

Manager Danny Stevenson will lead the all-stars to San Francisco on Saturday night, where the Los Angeles League representatives meet the pick of the Bay City on Sunday and Tuesday. The return games here on the 30th inst. and January 1 are sure to be keen struggles.

San Diego will send an all-star team here to meet another picked squad from the Los Angeles League on Christmas Day and this tilt, which is being staged on Loyola Field, promises to be another high-class game.

EMANUEL FINISHES COX

(Continued from First Page)

say that it takes two or three trips to the canvas to get him started.

At any rate, Emanuel made duck soup of a youngster that has beaten some very tough warriors in Southern California rings.

Cox came in weighing 173½ pounds and Emanuel scaled at 182 pounds.

Another technical knockout was registered in the semi-wind-up when William Henry Harrison Henry, a black gladiator, stopped William Johnston in the fifth round of a scheduled six-round bout. Johnston was still on his feet but helpless, having just risen from an eight count that followed a left uppercut to the face. Johnston had Henry on the floor for the one-count in the second round, but was so shocked by what he had done that he stood around and waited for the black boy's head to clear.

The other bouts resulted as follows:

Kenneth Johnson won a decision over Willie Fausto in four rounds; Richards (Rib) Fraser defeated Bobby Hayden in four rounds; Johnny Godinez was awarded a questionable verdict over Dominick Distarce, and Sailor Koaky won from Battling Siki in four rounds.

The house was about 5000 strong. It was announced there would be no shows for three weeks, the Olympic reopening January 8 with a match between Kid Francis and Earl Mastro at reduced prices—an innovation designed to stimulate a waning trade.

BEAVERS TO TRAIN IN ORANGE COUNTY

ANAHEIM (Cal.) Dec. 18. (AP)—Tom Turner, president of the Portland Pacific Coast Baseball League club, in a telegram to the Orange county fair board today, stated that the Beavers would open spring training February 15, next, at Orange County Park, three miles south of here.

Turner revealed that all told fifty men would comprise the Portland party. Only four of the men who were here last spring would be present. They are Edwin Tomlin and Fred Ortman, pitchers; Fritz Knotha, infielder, and Tony Rego, catcher.

KENTUCKY DERBY TO BE RUN OFF MAY 18

LOUISVILLE (Ky.) Dec. 18. (AP)—Col. M. J. Winn, president of the American Turf Association, and executive director of Churchill Downs, announced today that he will submit to the Kentucky State Racing Commission for its approval dates for the spring meeting at Churchill Downs. The meeting will begin Saturday, May 11, it is planned, and the $50,000 added Kentucky Derby will be run Saturday, May 18. The meeting will run nineteen days.

Other stakes to be decided are the Clark handicap, Debutante stakes, Grainger memorial handicap, Bashford Manor stakes and the Kentucky Oaks.

Arrowhead to Put on Three Skiing Races

Those more or less proficient in the exciting art of skiing will get a chance to demonstrate their skill and, if they're good enough, win a trophy or two if they journey up to the Arrowhead Villa Club next Sunday, Monday and Tuesday.

According to an announcement made yesterday by George Daul, manager of the Arrowhead Villa Club, three days of skiing races have been planned by his club and a large number of entries is expected for the events. All of the races are to be from the Arrowhead Villa Club to Sky Forest and return, a distance of approximately three and one-half miles.

To the winner of Sunday's race will go the William Markowitz trophy, while for Monday's event, which will be especially for children, the trophy has been put up by Sky Forest. The Arrowhead Villa Club's grand prize will be the trophy of the Christmas Day skiing race.

According to Daul, there is eighteen inches of hard-packed snow in the Arrowhead Villa Club district. Those desiring to enter the races may do so by writing George E. Daul at the Arrowhead Villa Club or telephoning San Bernardino 20700.

YANKEES RELEASE JOE DUGAN

NEW YORK, Dec. 18. (AP)—Joe Dugan, famous third-baseman, has been given his unconditional release by the New York Yankees. Although well past his prime and handicapped by a trick knee, Dugan probably will catch on with some National League club, possibly Brooklyn or Chicago, both of whom are in dire straits for a reliable hot-corner guardian. Dugan had been with the Yankees since 1922.

RICHFIELD CLUB IN BAD

For failing to remove two suspended players from their line-up and delaying the game for one-half hour, Jim Tuthill, president of the California Hockey League, slapped a $500 fine on the Los Angeles Richfield Oilers last night. Failure to pay this fine at once would mean that he would take the franchise away and sell it to the highest bidder. And not only that, he also made it very plain that if the league directors did not back him up he would resign as president and lay the case before Frank Calder, the Judge Landis of hockey.

This is the aftermath of the Los Angeles-Hollywood hockey game last Monday night, when the game was held up for thirty minutes, while officials, managers, players and spectators took part in the general argument, which for a time threatened to create a riot at the Winter Garden.

Whittier Five Beaten, 24-16

The California Christian College basketball team defeated Whittier, 24 to 16, in a game played last night. The Christians led all the way, having a 4-point lead at the end of the first half, 10 to 6. Tower was high-point man for the winners with 10, while Weaver scored 7 for the Poets. It was California's third win over Southern California Conference teams as they have already defeated La Verne and Caltech.

COCHRAN CUE LEAD SHAVED

NEW YORK, Dec. 18. (AP)—Jake Schaefer made further inroads into Welker Cochran's lead in their special 4800-point 18.2 balkline billiard test here during the fourth block tonight.

Leading by more than 800 points after the first two blocks last night, Cochran found his advantage shaved to 145 after the fourth block when Schaefer accumulated 486 points while Cochran was getting the necessary 400. The match score now stands: Cochran 1600, Schaefer 1455. Schaefer tallied 784 points in the third block this afternoon while Cochran was runing 400.

Young Jake accumulated the best high run of the evening block with one cluster of 228.

The inning scores for the fourth block:

Cochran 188, 1, 21, 8, 5, 69, 2, 1, 0, 104—400—1600.

Schaefer 6, 161, 12, 60, 9, 0, 2, 0, 228, 8—486—1455.

The third block inning scores:

Schaefer 112, 1, 52, 0, 1, 10, 213, 0, 7, 1, 0, 20, 17, 35, 2, 21, 9, 51, 21, 1, 210—784—960.

Cochran 44, 40, 2, 1, 0, 104, 1, 0, 45, 3, 38, 22, 2, 1, 5, 2, 1, 64, 1, 0, 24—400—1200.

HOPPE TO TAKE ON LAYTON

CHICAGO, Dec. 18.—Willie Hoppe, New York, clinched the right to meet Johnny Layton of Missouri for the title in the final game by defeating Gus Copulos, Detroit, 50 to 42, in forty-five fast innings tonight. Hoppe led throughout the match, but came close to being overtaken by a brilliant rally by Copulos in the late innings. Hoppe's high run was 6; Copulos's was 5.

Layton and Hoppe meet for the title tomorrow night, the final match of the three-day round-robin three-cushion tournament.

Playing the same steady billiards that carried them to national titles last spring, Layton defeated Otto Reiselt, Philadelphia, former holder of the angle title, 50 to 40 in thirty-eight innings this afternoon while Greenleaf took the measure of Ervin Rudloph, Chicago.

Pasquale Natalie, Baltimore, scored the biggest upset of the tournament tonight by defeating Frank Taberski of Schenectady, N. Y., 125 to 87 in eighteen innings. Taberski's defeat assured Greenleaf of at least a tie for the title. He can retain undisputed possession of the championship by defeating Taberski tomorrow night. His defeat would give him a tie with the Schenectady shot maker.

GOPHER FIVE TRIUMPHS

MINNEAPOLIS, Dec. 18.—Minnesota defeated Carleton College at basketball here tonight, 28 to 21.

FORECAST NUMBER TWO:

What's Ahead in Industries!

Your eastern friends have marveled—and sometimes scoffed—at the facts and figures pertaining to Southern California's growth and development. What will be their reaction when they receive the forthcoming "Rainbow Edition" of the Annual Midwinter—out January 2—which not only will tell the epochal progress of the past year, but will present a vast new future Southern California as visualized by eminent non-resident analysts?

These forward-looking articles forecast the future along four major lines of development.

One of the most gripping chapters deals with industrial expansion based on facts and forces never before adequately analyzed . . . hitherto unpublished facts regarding mineral resources; strategic location with reference to raw materials supplied by countries bordering on the Pacific Ocean; unrivaled advantages in the way of climate, fuel, power and transportation.

In addition, the "Rainbow Edition" will sparkle with innumerable bright new features, and will include a detailed account of

Tournament of Roses and East-West Football Game

Pictures of prize-winning floats in the Pasadena floral parade, together with action photographs of the great New Year's football classic.

Special Mailing Offer 25c

Every resident of Southern California should mail this outstanding edition to a wider list of friends than ever before. In order to reduce the cost to a nominal figure, The Times will mail the six magazines, postage prepaid, anywhere in the United States, Canada or Mexico, for 25c. If mailed privately, the postage alone will cost 16c. Orders should be placed in advance so that copies may go forward on the first out-bound trains on date of publication.

A Special Advance Order-Blank Will Be Inserted in Next Sunday's "Times."

LOS ANGELES TIMES
ANNUAL
MIDWINTER
NUMBER

Once Overs - - - By C. D. Batchelor

The weather man follows his own prediction.

Joshua Little

BY LEE SHIPPEY

The country isn't going to the dogs, Palomina, but if you and I and all the rest of us got all we wanted it would sure go to the hogs.

Business

When Mr. A is poor and old,
A feeble failure on the job,
Accounting for his lack of gold,
"A visionary!" scoffs the mob.

When Mr. B grows rich and great,
And people seek the reason why,
The wise ones do not hesitate:
"He had vision," they reply.

A. H. F.

Just Between, Ets.

"Did you fix the tea biscuits the way I told you to, Annie? Are they hot?"

"Sure, ma'am, they're all hot and buttered!"

Slowly, Too

"What ever became of Joe, the parachute jumper?"

"Oh, he settled down."

[Copyright, 1935, by the Bell Syndicate, Inc.]

THE GUMPS

Read It and Weep

GASOLINE ALLEY

Walt's Stock and Spirits Rise

ELLA CINDERS

The Job Saver

By Bill Conselman and Clark

Movie of a Man Slamming the Ball

By Briggs

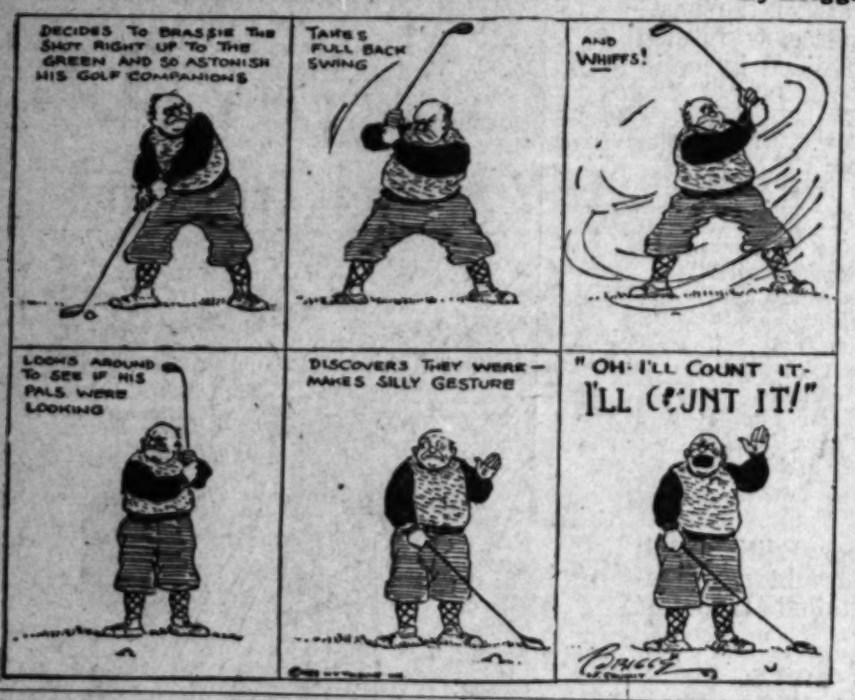

WINNIE WINKLE, THE BREADWINNER

Pa Does His Christmas Shopping Early

REG'LAR FELLERS

Jimmie's All Wet

By Gene Byrnes

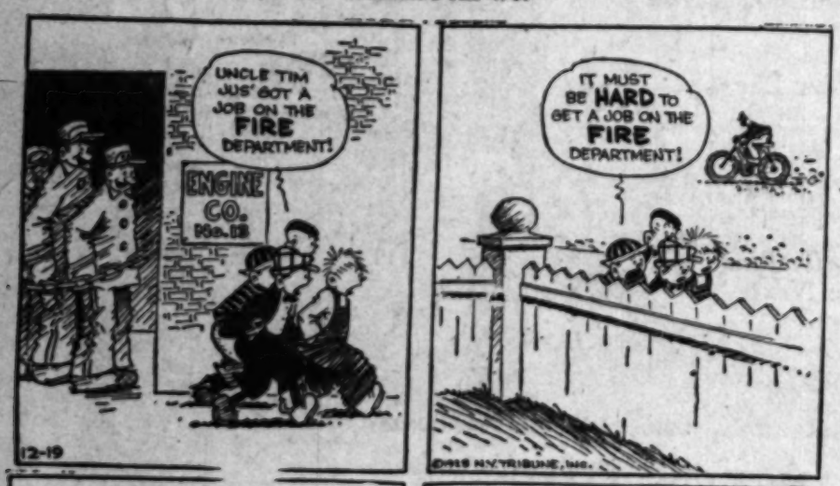

PETEY—

The Xmas Spirit

By C. A.

HAROLD TEEN

The Big Moose is a Shrinking Violet

By C.

..L
Fight first sym
....of a cold
LEM
is Nature's first-aid cold pre
It is immensely effective if taken a
Go home immediately, take
in a warm bathroom Rub tho
and get into bed under plenty o
a bumper glass of Hot Le
perspiration will open pores and
expelled. If you can, remain in
next day; it may save you a
or more of illness!
as awake drink Lemon Juice
baking soda, as outlined above.
a light breakfast, a full glass
range juice, repeating this and
as often as desired.
drop of citrus fruit juice will
Sun
LE

MATE NEEDED MEMORY TEST

Playful Habit of Locking Wife up and Forgetting her Brings Divorce

James M. Monarch frequently became intoxicated and when in this condition would lock his wife in a closet and, when he became sober, forget the closet he had locked her in, Mrs. Kathryn Monarch said when asking Judge Yankwich to grant her a divorce on the grounds of cruelty. The hearing on her petition was held yesterday. A decree was granted.

ing on behalf of the property owners, has petitioned for an injunction in the Superior Court against further action on the part of the cement company to complete their project. Attorney Siegfried has asked also for a certificate from the City Planning Committee showing that the district affected is zoned against such an industrial enterprise.

Although Mrs. Will Rogers has placed her name on the list of protestants, her husband, now in New York, has been requested by the Pacific Palisades Committee by wire for his sentiments on the matter. The ranch and home of Rogers are within a few miles of the proposed rock-crushing site and a view of the hill can be obtained from it.

Another protestant against the cement enterprise yesterday was Fred Niblo of the M.-G.-M. studios, who owns property in the district. Mr. Niblo, in a letter to Attorney Siegfried, stated he is strongly opposed to the project.

Flintridge Bus Service Begins

Coincident with the formal opening of the Flintridge-Biltmore Hotel, which is to be celebrated with a dinner-dance tomorrow night, the Motor Transit Company began bus service yesterday between the Los Angeles Biltmore and the Flintridge Biltmore.

No local passengers will be handled between Los Angeles and Glendale but passengers originating at Chevy Chase or the Flintridge-Biltmore will be handled to any point in Glendale or Los Angeles. Thomas H. Smith is manager for the Flintridge-Bil.more.

SCREEN PUBLICISTS RENAME PRESIDENT

Jane McDonough

Teacher Told to Show Pupil How to Live Happily

"Encourage the tendency to individualism in your pupils and teach them, by your own joyous life, that the greatest thing in life is the art of living joyously," is the advice given members of the South Pasadena Teachers' Association by Frank Walter Allen, noted author and journalist, in an address yesterday at the City Club.

"Too often," he said, "we lose sight of the beauties of life in the humdrum routine of earning a living. Possessions, careers, philosophies, religions, science and art are of value only as they serve the glad, free soul in its livingness."

Another honored guest of the South Pasadena teachers yesterday was H. S. Upjohn County Superintendent of Schools, who told his audience that "no group of men and women excel our public schoolteachers in moral standards, devotion to duty, honor and intelligence."

WASPS PICK OFFICERS OF THEIR BODY

Women Press Agents of Filmland Select Staff of Executives

Jane McDonough again heads the Women's Association Screen Publicists, better known as Wasps, as president. Election of officers for the new year took place at the Roosevelt Hotel. Following the resignation of Katherine Albert, elected a year ago, when a few months later she became member of the staff for Photoplay Magazine, Miss McDonough, then vice-president, automatically became president. She has had wide experience in the publicity field, and at the present time is connected with the publicity department at the Pathe studios.

Other officers are: Vice-president, Helen Mason; treasurer, Margaret Kimball; secretary, Agnes Crawford; auditor, Shirley Moorman. Franc Dillon was chosen a new member of the board.

The Wasps are commencing the fifth year in the history of the organization.

Indian Pleads to Be Returned to Police Duty

L. E. Johnson, full-blooded Indian, who resigned from the police force last summer after six years of service, applied to the Police Commission yesterday for reinstatement on the ground that his resignation was forced because he is an Indian and religious. The commission will take action on the request at its next meeting, January 2.

Johnson, son of a Mohawk chief and Crow mother, whose Indian name is Lone Wolf, in a sworn affidavit avers that on July 19 he was "staked out" at the Wilshire gasoline station, Sixth street and Central avenue, for an expected hold-up. He hid behind some oil barrels and as he was in uniform wrapped himself in blankets, he states.

At 2:30 a.m. Sergts. Wirthman and Henry visited the spot and accused him of being asleep, which he flatly denies. In support of his denial he presented two other affidavits by Henry Meyers, gas station attendant, and Harry G. Eaton, truck operator, who swear they were talking to him between two and five minutes before the officers made the accusation.

Alteration in Police System Loses in Council

The Council's special legislative committee yesterday cleared its files by bringing a number of reports into the Council, all of them being adopted.

The principal matter was Councilman Randall's resolution proposing a charter amendment to abolish the office of Chief of Police, as well as the Police Commission, and substituting therefore an elective police commissioner. The committee reported against this measure, recommending that it be filed. Mr. Randall made a fight for his proposal and was supported by Councilman Jacobson, but the majority voted against them.

Officer Given Damages for Loss of an Eye

Arthur J. Castleberry, Los Angeles patrolman, was given $25,000 for the loss of an eye by a jury in the court of Superior Judge Schauer yesterday after hearing testimony in the suit for $51,000 damages brought against the Los Angeles Railway Company.

According to the officer while on duty at an intersection a street car of the defendant company ran against red traffic lights, struck him and knocked him down.

The company denied responsibility for the accident.

Snowstorm May Be Given Encore

Hundreds of phone calls complimenting officials in charge of Hollywood's preholiday celebration on the synthetic snowstorm last Friday night and suggesting that they repeat the stunt may lead to a restaging of the snowstorm Christmas Eve.

Artificial snowstorms often have been created within the confines of a theater stage, but the screen capital's miniature blizzard staged along Hollywood Boulevard, now known as Santa Claus Lane, is thought to be the first ever attempted in the open air.

CHAMBER CHRISTMAS LUNCH TO BE TODAY

Members and friends of the Chamber of Commerce are being urged to set aside business pursuits for a few hours tomorrow and attend the organization's annual Christmas luncheon in the Chamber Building. Joseph Scott will be principal speaker. His topic is "The True Christmas Spirit." Several other persons also will make short addresses.

MOVE AGAINST DAVIS FILED

Renewal of request by A. W. Loeb for disciplinary action against Chief Davis because he signed the parole of H. J. Kimmerle following the latter's conviction for assaulting Loeb during a meeting of Julian oil stock owners more than a year ago was placed on file by the Police Commission yesterday. The commission took similar action recently on a former request of the kind, on the ground that as Chief Davis is on the parole board under State law it was not in position to act against him as a State official.

Lemons help prevent flu

Take these simple precautions:

Avoid flu or dangerous colds by taking *fresh* Lemon Juice and ordinary Baking Soda on arising. Juice of one Lemon in half a glass of water. Stir in a half teaspoonful of baking soda. Drink while it is effervescing. This should be repeated during the day once or twice... *Eat sparingly*, with citrus fruits and vegetables predominating. It is of vital importance to balance the diet. Keep bowels free. *Shake hands* only when necessary, then wash at once. Avoid people with Colds. Avoid homes where flu is present.. *AVOID* exposure, becoming overheated, over-tired, crowded places. If you do begin to sneeze or cough *use a handkerchief—Protect others!*

Fight first symptoms of a cold with HOT LEMONADE

Lemons' first-aid cold preventive! Wonderfully effective if taken at the first sneeze. At home immediately, take an extra hot bath and bedroom. Rub thoroughly and get into bed under plenty of covers. Drink a large glass of *Hot Lemonade*. Perspiration will open pores and poisons expelled. If you can, remain in bed for a day. It may save you a week of illness!

Add Sunkist Lemon Juice to cocoa as outlined above. For breakfast, a full glass of Lemon Juice, repeating this and lunch as often as desired. Plenty of citrus fruit juice will help prevent or help relieve a cold through building up the body's alkaline reserve, thus correcting Acidosis, which is present with every common cold. Remember to eat plenty of fresh fruits and vegetables.

These simple measures will aid you materially and not only help you but protect your family and associates. Fight a cold or any suggestion of it as Science advises you. With a cold or flu symptoms your presence at business, in conveyances, at theatres *or anywhere outside your own bedroom is a menace to public health!*

Rely on HOT LEMONADE at the first sign of a cold!

Small-size Sunkist Lemons are plentiful and inexpensive in the market NOW! All first class dealers have supplies. Buy them by the dozen.

Sunkist health LEMONS

Seventh at Olive

Coulter Dry Goods Co.

FOUNDED in 1878

Store Open All Day Saturdays

Telephone TRinity 1421

Glove and Merchandise Orders Sold on the Main Floor

Furs the Regal Gift

The woman whose gift is furs is indeed fortunate—and particularly so if the article bears a Coulter label!

Fox Scarfs

In exquisite shades — beige, blonde, white, red, cross, natural, silver, black, brown. $45 to $350.00

Fur Coats

With all their comforting warmth and luxurious style, in almost every fur to be had from ermine to the least expensive sports coat. $75 to $950.00

Fur Jacquettes from $45 to $95

(Third Floor—Coulter's)

For Those Holiday Parties You Need a New Frock

No woman wants to attend holiday festivities without looking her best. And she can achieve that result at little expense if her selection is made at Coulter's now.

At $29.50

Dainty, flattering affairs in taffeta and tulle, Georgette and chiffon—new models in pastel shades, of types to become almost anyone.

Coats— $79.50

Handsomely trimmed with Kit Fox, Wolf, Caracul, Skunk. Shown in black, grey, tan, brown and best autumn shades.

Luxurious shawl and pouch collars—garments that have warmth and beauty in plenty.

(Third Floor—Coulter's)

A Kenwood Blanket Robe

Will prove a remarkably good gift—every one knows the wonderful Kenwood blankets, and now they are made into robes of the same fine quality.

Cut with full length sleeves and large Tuxedo collar, they are trimmed in satin—gold, blue, rose, orchid, green and tan shades. Small, medium and large sizes. **$18.50.**

(Fourth Floor—Coulter's)

Gifts for the Babies

Blankets $4.95

Hand-woven and hand-embroidered in dainty floral patterns; white with blue or pink trimming. Specially priced.

Rubber Gift Sets 85c and $1.00

Three pieces—lap pad, panty and fancy catch-all bib in blue or pink—this **$1.** Another has crib sheet panty and decorated straight bib, for **85c.** Either set is attractively boxed.

Gift Pottery 35c to 50c

Mugs with one or two handles and egg cups with decorations of chicks, rabbits, dogs, etc.; roll-edge plates with illustrated nursery rhymes 50c
Two and three-piece sets at .....85c, $1.35 and $1.85

(Fourth Floor—Coulter's)

If You Are Traveling

For that "back-home" trip, or the holiday visit you intend to pay someone, you need good luggage.

Or if you are giving, you must be particular—here it is:

Gladstone Cases
Of cowhide $15.00

Bill Folds
For men — a most complete assortment $7.50

Brief Cases
Of cowhide; 3 pockets, full size, with all-round straps $4.95
Others up to $20 each.

(Main Floor—Coulter's)

A Garment of Milanese

Bloomers, Gowns, Vests — fashioned of fine heavy quality Milanese silk are certain to be appreciated by the woman lucky enough to receive them.

Plenty of variety of type and shade, and all garments boxed for giving.

Vests $1.95 to $3.95.
Bloomers $2.95 to $4.95.
Gowns $7.50 to $12.95.
(Fourth Floor—Coulter's)

Novelty Gifts

Engagement Books, Daily Note Books, Address Books, Bridge Scores, Diaries and Telephone Indexes, special **50c.**

Ash Trays

For the arm chair — in three-piece groups, **75c, $1.25, $1.95.**

Gift Stationery

With lined envelopes and the paper in white or tints, at a wide variety of prices.

(Main Floor—Coulter's)

Newest Toilet Ware

Distinctive modernistic patterns and colors—created for the modern boudoir.

Exquisite Sets

Mirror, Hair Brush, Comb, Powder Bowl, Buffer, Nail File, Shoe Horn and Button Hook in green, Chinese red or maize.

8-piece Set $39.50
3-piece Set $24.50

All nicely boxed, of course.

Sets in Black and Gold

Are extremely modernistic—as are those in green and gold, black and ivory and Mandarin red.

Pearl on Amber Sets

In gold, pink, blue, green,
Three Pieces $19.50
Six Pieces $29.75
And separate articles also.

(Main Floor—Coulter's)

Of Interest to Women.

Home Hints Entertainment — Shop News Timely Topics

SOCIETY

BY JUANA NEAL LEVY

Miss Evelyn Kingston, attractive young daughter of Mr. and Mrs. Frederick C. Kingston of 409 South Lucerne Boulevard, has chosen Tuesday, February 19, as the date for her marriage to Donald Greenwood, the ceremony to be a quiet affair at the family home.

Mr. Kingston will give his daughter in marriage and Miss Marian Gaffney has been chosen to assist as maid of honor, while the other attendants will include Mrs. Robert Edwards, Jr. (Helene Sherk) and Miss Frances Keach, and James Flanagan will serve Mr. Greenwood as best man.

Many lovely affairs are being given in honor of this popular bride-elect before the wedding, among them being the luncheon with which Miss Keach entertained yesterday afternoon at the Wilshire Country clubhouse, when thirty-five guests were bidden and the decorations were carried out in the Christmas motif.

Mrs. Edwards is planning a buffet supper later for Miss Kingston at which Mr. Greenwood will share the honors and Miss Charlotte Edwards is giving a luncheon for her, January 9.

Matinee Party

Among the enjoyable affairs of the week will be the matinee party which Mrs. Charles J. Heyler of the Ambassador is giving at the Belasco this afternoon in honor of Mrs. Ernest Withers, formerly of Pueblo, Colo., who has come recently to make her home in Southern California, and has taken a house at 7122 Sunset Boulevard.

Forty-five guests have been bidden to meet the honoree. Mr. and Mrs. Heyler are giving their usual anniversary dinner at the Cocoanut Grove of the Ambassador Christmas Eve.

Betrothal Announced

Goodwin Rosenblum of New York City announces the betrothal of his daughter, Miss Florence Rosenblum, to Morton E. Feller, son of Mr. and Mrs. Mark S. Feller, who are at the Roosevelt in Hollywood for the winter.

Miss Rosenblum arrived from New York yesterday and will pass the rest of the winter in California. No date is set as yet for the wedding.

Christmas Party

Mrs. Lulu Sanford Tefft is planning to entertain with a musical tea Wednesday the 26th inst., from 3 to 5 o'clock at her home, 825 Dunsmuir avenue, in honor of Mrs. C. Herbert Cole and Miss Bernice Cole of Kansas City, Mo.

The Yuletide spirit will prevail both in the music and decorations and appointments of the tea.

Mrs. Tefft will be assisted by Charles Wakefield Cadman, the musical program being given by Margaret Messer Morris, Florence Kaiser, the Cole Singers, Sol Cohen and George Gramlich. Mr. Cadman will present at this time his new song, "The Meadows of the Lord," with text by Edward Lynn, which they have dedicated to Mrs. Tefft.

For Visitor

In honor of Mrs. Frank McD. Courtney of Shanghai, China, who is visiting her sister, Mrs. Charles T. Sutton, at her home, 1408 South Wilton Place, Mrs. George W. Dietz is entertaining informally at her home in South Van Ness avenue Friday evening.

Mrs. Courtney formerly was Miss May Ridgway of this city, and has just returned from an extended trip abroad, visiting with her husband's relatives in England.

Mr. Courtney is joining her here for the Christmas holidays, and shortly after the New Year they are sailing from San Francisco for their home in Shanghai.

Round the World

Mr. and Mrs. William L. Honnold are planning to leave Los Angeles at once after Christmas for the East, and will sail from New York Harbor January 15 for a trip around the world. They will return to their home in Bel-Air about the middle of next May.

Christmas Party

Members of the Orton Junior College entertained with a Christmas dance at the school Thursday evening, the 13th inst. Hostesses included Misses Dorothy Lawrence, Lucille Hayward, Jerry Jacobs, Kathleen Soencer, Ines Silverberg and Archine Van Norden.

For Bride-Elect

By a recent post came invitations announcing a delightful matinee tea from Mrs. Eugene Willson Ross and her sister, Mrs. Paul Lincoln Armstrong, at the Mary Louise Thursday, the 20th inst., honoring Miss Helen Rodgers, bride-elect of Albert Binney of Los Angeles, the wedding to take place the 27th inst., in St. Paul's Church. Luncheon is to be served in the flower room and the guests will include Mmes. John Braley, Harold Witherbee, Harry Lamport and Misses Virginia Brown, Mary Edna Kates and Mary Stewart, who have just returned from Mills for the Christmas holidays. Misses Katherine Morrison, Mary Lee Koster, Jean Farmington are also home for the midseason holidays from eastern finishing schools, also Misses Helen Hertzog, Marian Morrison, Margaret Eichelberger, Virginia Ward, Huston Bosbyshell, Caroline Collins, Virginia Callander, Harriet Huntington, Merle Cowles, Ann Courson, Frances Carroll and Marian Baggs. The party will attend the President Theater immediately following the luncheon at the Mary Louise.

Town and Gown Affair

Although classrooms are deserted until after the Christmas holidays, the halls of Troy resound with gay greetings and Yuletide merriment as many organizations at the University of Southern California give Christmas parties in the social hall of the Student Union.

One of the most important social functions is to be held this afternoon when the Town and Gown Club of the Trojan university will entertain with a large reception in honor of Countess Maria Loschi.

Sharing honors with Countess Loschi, Mme. Teala Billini will present a program of musical selections from Chopin, Handel, Bach, Schumann and the ultra-modern composers.

Mrs. R. B. Von KleinSmid, president of Town and Gown, will preside at the lovely holiday function, assisted by life members of the organization, members of the executive board of the club and the hospitality and courtesy committee.

Yuletide Affairs

Two important events of special interest to society for which extensive plans are nearing completion at Hotel del Coronado are the formal opening of the Silver Grill and the New Year's Eve party. The grill opening which marks the beginning of the winter season at the Coronado Beach hotel will take place the 24th inst., with a dinner-dance de luxe, starting at 7 o'clock, Jimmie Kerr's casino orchestra playing for dancing in grill and casino.

The New Year's Eve party will get under way at 10:30 the final evening of 1928, with a special supper served after 11 o'clock, entertainment and dancing continuing until the early morning. Beautiful souvenirs and favors will be presented.

Reservations being received from Los Angeles, Hollywood and Pasadena for both events indicate that Southern California may be represented in about equal number with the large colony of easterners now sojourning in the Southland resort.

DINNER DANCE PAYS HER HONOR

Popular Angeleno Girl Feted on Vessel

[Curtis Biltmore studios]

Miss Jane Hecox

ONE of the most popular members of the younger set is Miss Jane Hecox, daughter of Mr. and Mrs. John P. Hecox of 1557 West Seventeenth street.

Miss Hecox was one of the honor guests at a beautifully appointed dinner-dance given recently at the Pacific Coast clubhouse by the officers of the U.S.S. Arizona, the guests also including Admiral Boswick, Lieutenant-Commander La Franz, Capt. Wortman, officers of the ship and their friends.

FILMS IN EDUCATION WILL BE DISCUSSED

Efficiency of motion pictures in higher education will be discussed tonight by members of the Academy of Motion Picture Arts and Sciences and university professors at a meeting in the Hollywood Roosevelt Hotel. Edward Mayer, executive secretary of the department of visual education at the University of California, Berkeley, will be the principal speaker, and the Academy has invited instructors from all near-by institutions to take part in a general discussion.

SIGMA PI SESSION SOUGHT

Efforts will be made to bring the 1930 national session of Sigma Pi Fraternity to Los Angeles, according to Harry Main of the Chamber of Commerce convention department. Hal Eaton, student at U.C.L.A. and official in the local chapter of Sigma Pi, has left for Atlanta, to attend this year's session and to extend Los Angeles' invitation. Eaton carries with him letters from Mayor Cryer and George L. Eastman, president of the Chamber of Commerce.

HEALTH and DIET ADVICE

by Dr. Frank McCoy

author of "The Four Way to Health"

Dr. McCoy will answer personal questions on health and diet, addressed to him, care of The Los Angeles Times. Inclose stamped, addressed envelope for reply.

THE HUMAN VOICE

No musical instrument has ever been devised that has the power of delicate adjustment of which the human vocal apparatus is capable. The human mechanism can be trained to imitate almost any sound found in nature. The average human voice has a range of three octaves, but it is possible for the vocal cords to be so trained that they will produce sounds both higher and lower than the human ear can hear.

Men's voices being lower, cover the bass and tenor, women's voices, being higher in the scale, include the contralto and soprano. By careful training almost any human voice can cover all of these registers.

A smooth, rich, well-modulated voice is one of the most charming qualities that a person can cultivate. It is not as valuable to be able to sing or declaim as to have a speaking voice that is interesting and compelling, and not tiresome. Perfect health, a cultivated mind and a spiritual development may be audibly expressed in the choice of words and their manner of expression. The words uttered may be as interesting as the tones of music.

The difference between a man's voice and a woman's voice depends largely upon the size of the larynx, commonly known as the Adam's apple, which is much larger and more noticeable in man. Until puberty a boy's voice is very similar to a woman's in pitch. During puberty a male's larynx becomes enlarged quickly and a broken or cracked voice is frequently found at this time because he has not yet attained the delicate muscular control necessary for the changed shape of his vocal apparatus.

Although most of the sound is made by the vibration of the cords, all of the respiratory apparatus is used for forming and modulating the voice. The sound generated by the vibrating vocal cords is modulated by the size of the larynx and the shape of the throat, mouth and nasal passage. It may be impeded or directed by the tongue, teeth or soft palate. The volume of air below the vocal cords is controlled by the action of the lungs and diaphragm. It is forced with varying degrees of pressure against the vocal cords, causing them to vibrate. The vibratory portions of the cords may be shortened or lengthened. The edges may be sharpened or blunted. The angle at which they come together may be increased or decreased.

The loudness of the voice depends upon the relation of the energy of expiration against the force of resistance; the pitch upon the rapidity of the vibration of the vocal cords. The greater the tension of the vocal cords the higher the pitch. The quality or timber of the voice depends principally upon the thickness of the cords and upon the overtones produced by the size of the larynx and shape and direction of the air passage.

With a little care anyone can learn to control and direct his speech so that it will be more pleasing to others. A compelling voice has been the secret of many a man's success.

(My next article will be on defections of the voice, and vocal gymnastics.)

QUESTIONS AND ANSWERS

Chloroform More Dangerous to Breathe

Question: T. L. writes: I was recently operated on and have not been well since. Could it be possible that I have swallowed some chloroform given me as an anesthetic? Would that be poisonous?"

Answer: Although extremely poisonous in vapor form, comparatively large quantities of chloroform can be taken into the stomach without producing death. The smallest dose which has proved fatal to an adult is fifteen grams, but with a child an amount as small as three and a half grams has resulted in death. The symptoms are burning sensation, followed by numbness, sometimes temporary excitability and delirium followed by narcosis, pale face, livid lips, convulsions followed by bloody stools, general pain and sensations of anxiety. People poisoned by chloroform internally sometimes live for several days before death occurs.

Ear Discharge

Q.: H. W. asks: "When a child of 2 years I fell out of my high chair. I injured my ear and it started discharging. At intervals I have consulted doctors, and they do not help—just tell me it will eventually stop. I am now 43, and this ear has been running all those years. Do you think it will ever stop, or is there anything I can do except just to keep it clean? I hear faintly with this ear."

A.: As you have probably discovered, a chronic discharge does not heal readily because a running sore becomes practically an eliminative organ for toxins from the body. It is usually necessary to undergo a prolonged eliminative diet to cure your system of the accumulated toxins before the discharge will stop. Meanwhile, all you can do is to keep the running sore clean while you follow the fasting and dieting instructions which I have sent you by mail.

PRUNE PUDDING

Beat to a cream the yolks of four eggs, and gradually add one cupful of sugar; remove the stones from thirty well-cooked prunes, and add two tablespoonfuls of grated sweet chocolate; four tablespoonfuls of finely chopped almonds, and fold in the whites of the eggs that have been well beaten; place in a baking dish and bake until solid in the center.

Mrs. Wyman does not reply to letters, but requests for recipes are answered in the department, PRACTICAL RECIPES, published every Tuesday.—(All rights to reproduce reserved by A. L. Wyman.)

GUIDING YOUR CHILD

PICTURE BOOKS

By Mrs. Agnes Lyne

Picture books make fine presents for the littlest ones. Children from 2 to 4 need them as much as their older brothers and sisters need others.

The little ones need beautiful books. They need books which they can readily learn to handle themselves. They need books whose content of idea and feeling belongs to their age.

Among the stacks of gaudy books one usually finds on the tables in the stores, not so many come up to the standards we should require for our children. Shoddy make-up, harsh coloring, vulgar sentimentality, fussy "prettiness" which corrupts the taste, and confusing, irrelevant detail characterize the majority of them.

Picture books for little children should be well made and firmly bound so that they will stand much handling. They should be on linen or good, tough paper. The pictures themselves should be clear and bright, with only as much detail as the child can understand. The familiar farm yard animals and wild beasts are always good, and there are some excellent picture books of railroads, ships and airplanes. These subjects are all within the experience of the child and he enjoys recognizing them and observing them again in pictures.

Books of simple action accompanied by large, clear pictures, are exceedingly desirable, but hard to find. Children like pictures of a little girl feeding chickens, a man driving a wagon, children chasing butterflies, or boys playing ball.

There is one series of books called the "Social Science Readers," consisting of four slim books, one about a boy's train ride, another about a boat trip, another about an airplane ride, and last an especially charming one about a little girl's visit to grandfather's farm. These books are interesting to children from 3 to 6 years of age. The pictures are simplified and attractive, the small amount of text is written in short sentences. The series has been prepared by people who know the child's mind and understand what it feeds on.

Rail Official's Funeral to Be This Afternoon

The Masonic funeral service will be conducted for Harry McClain, Los Angeles agent of the Chicago, Burlington and Quincy Railroad Company, at the Hollenbeck lodge rooms, Chicago and First streets, at 2 p.m. Robinson & Adair, Inc., will be in charge. Burial will be in Inglewood Park Cemetery.

Mr. McClain lived in Los Angeles more than twenty years. His demise occurred Sunday at his home, 2166 East Third street. He was 46 years of age.

Mr. McClain was born in Indianapolis. He leaves his widow, Mrs. Frances P. McClain; his mother, Mrs. Sallie McClain, and three sisters, Mrs. Bertha M. Weston, Mrs. Jessie B. Burress and Mrs. Ralph E. McClain.

CHEF WYMAN'S Suggestions for TOMORROW'S MENU

Every Tuesday and Friday at 1:30 o'clock Mrs. A. L. Wyman will conduct a free class and demonstration of good cookery in the lecture room of the Southwest Building, 130 South Broadway.

Breakfast

Sliced Oranges
Sausages and Fried Apples
Toast — Jelly
Milk — Coffee

Luncheon

Chili Con Carne
Poppy Seed Rolls
Cole Slaw, Sour Cream Dressing
French Pancakes
Tea

Dinner

Cream of Cauliflower
Young Chicken
Lamb in Casserole with Egg Plant
French Fried Potatoes
Avocado and Grapefruit Salad
Prune Pudding, Whipped Cream
Coffee

CHILI CON CARNE

Remove the seeds and veins from one-quarter of a pound of dry chili peppers and wash them well in clean cold water; place in a saucepan, add three cupfuls of water, bring to a boil and boil for ten minutes. Drain, then rub the peppers through a colander, adding a little of the water they were cooked in to loosen the pulp, using about two cupfuls in all. Keep pouring through the peppers until it is like thick cream. Place in a saute pan two tablespoonfuls of oil; add one chopped onion, add one chopped clove of garlic and cook until the onion is clear, dark brown. Add two pounds of round steak cut in small squares, stir and cook until the steak is browned all over. Add the chili puree, cover and simmer until the meat is tender; about one hour; add one teaspoonful of ground sweet chocolate, one-half a cupful of fine browned bread crumbs, a seasoning of salt, one teaspoonful of vinegar, and enough boiling water to make a thick sauce, bring to a boil and serve.

SOUR CREAM SALAD DRESSING

Mix two tablespoonfuls of sugar with one tablespoonful of flour, one teaspoonful of salt, one-half teaspoonful of paprika, one-quarter of a teaspoonful of celery salt, and mix that in slowly to two well-beaten eggs, add one-third of a cupful of vinegar, and three tablespoonfuls of butter. Place in a double boiler and stir and cook until thick. Add two-thirds of a cupful of sour cream, and stir and cook for two minutes. Remove from the fire, and beat for three minutes. Cool and use.

LAMB IN CASSEROLE

Two pounds of lean lamb cut in pieces, dredge lightly with flour, and brown in a saute pan with two tablespoonfuls of salt; place the lamb in a casserole, season with salt and pepper; add one thinly sliced clove of garlic, two sliced leeks, one green pepper, seeds and veins removed, and one-fourth of a bay leaf. Place over the top egg plant, which has been peeled and cut in dice; cover with one cupful of seasoned lamb stock, cover tightly, place in a moderate oven and allow to cook until the lamb is tender, basting occasionally with the liquor in the dish.

YOUR BABY AND MINE

BY MYRTLE MEYER ELDRED

Mrs. Eldred will be glad to answer all questions pertaining to babies and children. A stamped and self-addressed envelope, forwarded to this office, will bring a personal reply.

This department offers leaflets on weaning and feeding the child from 6 weeks to 6 years, prenatal care and diet for the nursing mother, constipation, eczema, outfits for the new baby, sleeping, walking, teething, thumb sucking, ammoniacal urine, bed wetting, training in cleanly habits, periods of nursing, cod liver oil, orange juice, hives, worms, vomiting, refractory children, prune juice, lime water, rupture, styes and boils and cradle cap. Before asking a personal question about one of these subjects, it is better to send a self-addressed stamped envelope for the leaflet you need. If your particular problem is not covered in the above list, Mrs. Eldred will be glad to give you a personal reply.

CANDY, ITS USE AND MISUSE

Candy is as much a part of the holidays as turkey and goose, mince pie and plum pudding. For, with candy being made in the kitchen and boxes of it rolling in from relatives whose ingenuity at thinking up presents usually ends with the decision, "Oh, well, candy is always acceptable to the children!" there is sure to be some misuse where there is such a super-abundance.

But we could minimize this misuse if we would erase some wrong ideas in the children's minds. There should never be any necessity for a child to tease for candy and then be given it reluctantly. There should be no such bribe offered to children as, "Now, you be good and I'll give you some candy." Neither should children feel that they can wheedle candy out of adults by the simple expedient of promising to be good, providing someone furnishes them with candy. If the child has never been bribed with candy or given it as a treat or come to look upon it as a reward there will be little danger of his eating all he can when he gets the chance. It is the adult's fault that most children feel that candy is something very nice, but not very good for them, which is just a remnant of our old idea that whatever is pleasant must of necessity be bad.

TYPE OF CANDY BEST FOR CHILDREN

The child should have some sweet every day. Sugars are the finest of energy foods and if it is all right for the child to have his daily serving of sweet pudding, it is equally as proper to vary it occasionally by offering two or three pieces of good candy in place of it.

When Bobby has the right idea toward candy and thinks of it as food rather than as a tempting luxury which he has to get by hook or crook, he won't be likely to overeat, no matter how many boxes are in sight.

Some types of candy are better than others for children. Obviously, it should first of all be good candy. If one goes into a candy store and finds plates of candies lying exposed to all the dirt in the air, that isn't the candy to buy for children.

Taffy made of brown sugar or molasses is better than taffy made from white sugar, and, incidentally, is a most pleasant and mild laxative.

Candies with nuts are far more nutritious than candies without them, but that doesn't make them the type of candy to be given babies. The masticating ability of the young child is both weak and careless and nuts can choke him and cause untold mischief.

Instead of putting the candy on the highest shelf and actually making it a temptation to outwit the mother and get some, put it right within reach and tell the children that after lunch and dinner they may have one or two pieces of any kind they want. Having eaten a good meal, there won't be any great desire to stuff on candy, and the privilege of looking at it and choosing one's next piece will offset any desire to "steal" more than is allowed.

Men Rave Over Girls With "IT"

Get "It" With This New Face Powder

Why not be the most popular girl in your set? Pussywillow, the marvelous new *personality* powder, will help your individuality become strikingly captivating, *different!* Gives an adorable peachbloom effect that makes you simply ravishing! Pussywillow doesn't even show as powder. But it endows your person with an exotic fragrance that is bewitching! Blonde or brunette, you can find your personal skin-tone, and white, at all toilet goods counters.

Soothing Refreshment

THERE'S a soothing charm to the cup of Tea Orange Pekoe. Delicious in its fragrance—refreshing in real cup enjoyment. An expert selection and blend of the finest flavory mountain teas.

TREE TEA ORANGE PEKOE

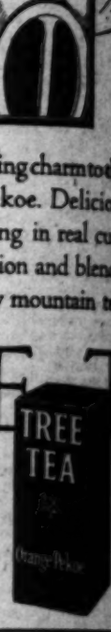

Fashion Promenade Thursday at the Mary Louise

Opposite Westlake Park

During Luncheon by Switzer's, Inc., and Willard H. George, Inc.

Christmas Dinner
One to Eight o'Clock
music!
Call DRexel 0031

For the Christmas Shopper
Mary Louise Tea Rooms

Security Bank Bldg. 7th at Grand opp. J. W. Robinson's | 11th Floor Barker Bros. 7th at Flower

"Not so cloudy this morning"

"The coffee again I suppose?"

"Yes, but today it's wonderful."

"Really? That's a relief. Now we'll stick to M·J·B."

• • •

Many people find that with M·J·B, the strong blend, they use slightly less coffee. But whether you make it strong or weak, M·J·B has a flavor that only the strong blend can give.

Now it comes to you in an improved friction top key-can available only to M·J·B users, packed by our own vacuum process.

M·J·B COFFEE

SHELL ARTISTS EGGS-PIATE SIN

Two Boys Who Stole Crate of Hen Fruit Jailed for One House for Each Yolk

One hour in jail for each egg stolen by Roy Rogers and Clarence Morgan, Utah youths, who recently arrived here, was the sentence imposed by Municipal Judge McConnell yesterday. The two pleaded guilty to a charge of stealing a case of sixty dozen eggs from a packing company, and the Court, after figuring it out, announced that each will spend thirty days in jail.

Additional charges of stealing chickens were dismissed at the request of Deputy City Prosecutor S. B. Smith, who told the court that he was unable to produce the chickens as evidence.

"picked clean" to the amount of $12,000 on the asserted representations of Mrs. Sawyer that she could sell the so-called petrified body of her son. The case will be resumed today.

APPRAISERS FOR TRONA FIELD TO BE SELECTED

Acting on a report of the finance committee, the Council yesterday instructed City Attorney Stephens to appoint appraisers to investigate the report on the cost of acquiring twenty-six acres at Trona Field, Los Angeles Harbor, to be used as a park and recreation ground for the sailors of the United States Fleet. According to Councilman Colden, the residents of the San Pedro vicinity are prepared to raise half the cost by popular subscription.

Doctors Treat Colds and the Flu

all. No salts, no nausea nor the slightest interference with your eating, work or pleasure. Next morning your cold has vanished, your system is thoroughly purified and you are feeling fine with a hearty appetite for breakfast. Eat what you please—no danger.

Get a family package, containing full directions, only 25 cents. At any drug store.—[Advertisement.

OWL CELEBRATES ANNIVERSARY

Espee Coast Train Running Since 1898

Cut Yourself a Piece of Cake

Patricia Freeman and one of the birthday cakes served passengers on The Owl last night.

When the Southern Pacific Owl pulled out of Los Angeles northbound, and San Francisco southbound last night, it began its 21,900th trip since the train first was placed in operation thirty years ago.

When the first trip was made in 1898, Los Angeles was just a large overgrown town, but during all these trips day after day the Owl has been bringing in its daily quota of people to help swell the population to a figure which makes Los Angeles today the fifth largest city in the United States.

In each diner last night, on a special table, reposed a cake three feet in diameter and weighing fifty pounds, which bore around its frosted edge thirty birthday candles. To each passenger on the train a slice was presented as a souvenir of the occasion.

NEW HYPERION BRIDGE TO BE OPENED TODAY

The Hyperion-avenue level of the Glendale-Hyperion bridge will be opened for traffic this morning, it was announced yesterday by City Engineer Shaw. Work is being pressed on the approaches to the Glendale Boulevard level, with the expectation that the formal opening will be sometime in January. The bridge is 1300 feet long and the total cost will be approximately $1,650,000.

Browning Named as Minute Clerk by Dominguez

City Clerk Domingues yesterday appointed Warren Browning, one of his deputies, to the post of Council Minute Clerk, and wrote the Civil Service Commission requesting confirmation of the appointment, as well as an increase in salary for Browning. The new salary will be $425 a month. Browning will replace David Carroll, whose resignation was filed last week.

In notifying the commission of his action, Mr. Domingues wrote:

"Mr. Browning, who has been discharging the duties of Minute Clerk for sometime past, has been in the service of the city for a period of more than twenty years, and it affords me great pleasure to say in his behalf that during my long years of association with Mr. Browning, in the public service, he has proven himself to be trustworthy, efficient and a courteous public servant; an employee who is held in high regard and esteem by the administration and the public."

Wallace Beery Makes Fast Trip With New Plane

By a "Times" Staff Correspondent

SANTA MONICA, Dec. 18.—Wallace Beery, who has developed a remarkable ability at switching from comedy to heavy parts in the films, or vice versa, got away with something very light today, when he piloted a beautiful new Travelair cabin plane from El Paso to Clover Field, this city's municipal airport, in seven hours' flying time. Beery and his co-pilot, George Mazes, landed the ship, which carries eight passengers and has a wingspread of fifty-one feet, on the runway at 2:15 o'clock this afternoon. They had stopped at Imperial for luncheon and to make up for the lost time did 140 miles an hour.

"I'm mighty glad to be back in our own brand of sunshine again," Beery told Lieut. Duff Willson, manager of the municipal airport.

The plane has a blue body and red wings and is the last word in luxurious aircraft.

Young Harte's Writing Sold Posthumously

A story entitled "The Saint of Calamity Gulch," from the pen of Richard Bret Harte, grandson of the famous novelist, on which no value was placed at the time of the young writer's death in Paris in 1925, has been sold for $750.

An order approving the sale to the Fox Film studio by the estate of the deceased was signed yesterday by Superior Judge Stephens. Petition for the sale was filed by the widow, Mrs. Lillian Harte, through her attorney, John L. McGonigle.

All Harte left as an estate was a bundle of manuscripts valued at the time of his death at $75.

PROXY KISS-THRILLS RESULT IN DIVORCE

When Irene Gordon Hill kissed her husband, Henry R. Hill, her greatest thrill was thinking that he was some one else, he said she confessed to him. His complaint was brought out at the hearing on his wife's petition for a divorce held yesterday before Superior Judge Ambrose. Hill also said that his wife was supposed to be taking painting lessons. Instead, he said, she was taking airplane rides with an aviator. A decree was granted.

FILM MAN TENDERED DINNER OF FAREWELL

Film men gathered last night at the Jonathan Club at a farewell dinner given Walter Hutchinson, London representative of the Fox Film Corporation, by Howard Sheehan, vice-president of the West Coast Theaters, a unit of the William Fox organization. Harold B. Franklin, president of West Coast, and many executives of West Coast, the Fox Film studio and other important organizations attended. Hutchinson sails shortly for England.

REUNION ARRANGED

President Owen will welcome the tourists from Wyoming at the reunion tonight in the Veterans' Hall at 246 South Hill street. He will offer a fine program of song and fancy dances. Community singing and roll call will be other happy features.

Smoking Barred at Examination for City Posts

Complaint by J. Edgar Hamilton that he became sick from smoke fumes during an examination last Thursday by the civil service department for supervising clerk of the water department, yesterday resulted in the Civil Service Commission issuing a ruling, on recommendation of General Manager Amsden, against any further smoking during tests.

Mr. Amsden explained that it had been the practice at examinations for the examiner to ask if anybody objected to smoking. If any did, there was no smoking. If there was no objection, smoking was allowed, on the theory that some smokers could think better if permitted the privilege.

Hamilton admitted that he had made no objection when the question was presented, but declared that when the "smudge pots" were started he could no longer concentrate. Finally he moved his position in the examining room. He referred to smoking as a "vicious habit," "smudge pots," "clouds of poisonous nicotine," "coffin nails," "damnable smoke," and "menace."

He wrote that of the 120 taking the examination about half were "victims of the habit." After it was over, he wrote, he became violently ill with nausea and when he recovered he sent the letter asking that the practice be stopped.

Plane Used by Santa Carries Big Load East

Santa Claus succumbed to modern methods yesterday and as a result all records for air mail carried by one airplane were shattered when a trimotored Western Air Express plane left Los Angeles for Salt Lake City with 64,425 pieces of Christmas mail. Of this number there were several hundred Christmas parcels bound for stockings in the East.

The air-mail load carried eastward yesterday by far the largest that ever left Los Angeles and greater than half the amount of air mail transported both east and west during the whole Christmas season last year.

Despite this exceptionally record officials of the Western Air Express estimated last night that planes will carry approximately 70,000 to 80,000 pieces of mail eastward each day between now and Sunday.

Playground Acts Presented Today

Four municipal playgrounds will open the Christmas dramatic season today with Christmas plays.

At 2 p.m. at Wall-street Playground "Old Gentleman Gay" will be presented. At 2:30 p.m. Terminal Island Playground children will put on the same production. In the evening Central Playground will offer "What Happened to Santa" and Ross Snyder Playground will present "The Lonely Little Evergreen Tree."

These plays will be followed by others to be offered at all of the city's thirty-six municipal playgrounds during this week. The series will culminate in a great outdoor civic pageant to take place on the steps of the City Hall Sunday afternoon and evening.

CAROLS WIN APPEAL

City Hall Will be Visited by Group of Singers Next Monday

The City Hall will ring with Christmas carols next Monday, the Council yesterday having approved the request of the County Choral Club to sing in the building the day before Christmas. Heads of departments were instructed by the Council, again at the request of the club, to permit all singers to join in the chorus.

On motion of Councilman Ingram heads of departments will be permitted to grant an extra holiday to as many as possible of their employees on Monday. Under the charter the Council must meet on that day, but it is expected that business will be light.

POLICE COMMISSION UPHOLDS DISMISSAL

The Police Commission yesterday sustained the dismissal from the police department of Officer Sam A. Eizman, accused of taking $100 from rum runners at the Lick pier early in October for turning his back on their activities. Eizman admitted signing a confession as to the bribe before Federal prohibition officers, but sought to excuse the act on the ground that he did it to be released so as to return to police duty. The Federal case is still pending against him.

DRIVER HELD FOR TRIAL IN ACCIDENT

Trial before a Superior Court on charges of drunk driving and failing to stop and render aid was ordered yesterday for Quirino Leyva, 27-year-old Mexican, by Municipal Judge Baird. Bail was set at $1500. Detective Lieutenants Ward and Shunn testified that Leyva's car, traveling at a high rate of speed, crashed into theirs, which was parked at Seventh street and Central avenue. They declared that Leyva left the car and fled after the crash, but was overtaken and captured. H. William Hess, Leyva's attorney, sought to prove that his client was not drunk, but was suffering from a nervous ailment.

GREETERS' GET-TOGETHER

The local chapter of the Hotel Greeters of America held its annual Christmas get-together at the Ambassador last night, with President Ralph E. Bayless presiding. Walter Heister, in charge of the transportation desk of the Biltmore, was the speaker of the evening and discussed "Handling of Guests' Baggage, Express and Transportation."

NEWS OF THE CAFES

Universal night will be celebrated at the Montmartre Cafe this evening with a number of Universal players attending, headed by Merna Kennedy as guest of honor.

The usual dancing contest will be held, for which Miss Kennedy has consented to act as judge. She will also present the silver Montmartre cup to the winners.

NEW CAFE OPENS

The opening of the Casa Pico Cafe, in Pico Boulevard, four blocks west of Robertson Boulevard, occurred recently, under the management of Mr. and Mrs. C. C. Loomis, who formerly were associated with the Angelus Hotel.

Although the atmosphere and furnishings of this new cafe are Spanish, the cuisine is very much American, with luncheons and dinners served daily.

ROSSLYN TO SERVE TURKEY

The usual special Christmas turkey dinner, regularly scheduled in the Rosslyn, Fifth and Main streets, each year, again will be served in the main dining-rooms of that downtown hostelry next Tuesday.

The dinner will be served at noon and at night, with exceptional choices of delectable viands offered.

GRAND OPERA AT INN

Selections from grand opera are offered nightly, excepting Sunday, to diners in the Paris Inn Cafe in East Market street, near the new City Hall.

The Paris Inn os operated by Bert Rovere, formerly with the San Carlo Opera Company, who sings for his guests, assisted by Miss Virginia Carr, soprano, and a chorus comprised of the waiters of the inn.

Also entertainment is provided by four Italian "street singers," by Paris and Vahna, Apache dancers, and by Ed Sheetz's dance orchestra.

Chef I. Pedroli is preparing a special Christmas dinner, which, it is said, will surpass all previous efforts.

CAFES READY FOR CHRISTMAS

Special turkey dinners and service are being offered by many cafes and cafeterias in Los Angeles, among which is the Homestead Inn, situated in Vermont avenue just north of Beverly Boulevard.

Deliciously prepared turkey is scheduled for patrons of the Harmony Cafeterias in Hollywood Boulevard, near Vine street, in keeping with their usual excellent cuisine.

Jahnke's Coffee Shop, in West Ninth street, near Broadway, is another popular cafe which has made preparation for an exceptional Christmas turkey dinner, it is reported.

TURKEYS HOME GROWN

Turkeys raised in Orange county will grace the tables of the California Hotel in Fullerton, when its Special Christmas and New Year's Day dinners will be served.

Fullerton is located a convenient distance from Los Angeles, enabling visitors to the hotel to enjoy a delightful drive, completing it with an excellent dinner at the California. The hotel is under the management of A. W. Chaffey.

LUNCHEON DANSANT

With screenland celebrities busy with Christmas preparations along "Santa Clause Lane," a noonday "shoppers' relief" program just has been arranged for the luncheon dansant tomorrow at the Hollywood Roosevelt Hotel.

Proff L. Moore, director of amusements, plans a special musical program for the affair, it is announced.

BEACH CAFE IDEAL PLACE

On the way to San Diego motorists will find the White House Cafe at Laguna Beach an ideal place to satisfy hearty appetites. That cafe, of which R. A. Bird, formerly of the Palm Cafe in San Juan Capistrano, is proprietor, recently has been remodeled throughout.

CAFE OPENS EARLIER

Ralph Arnold, manager, announces that hereafter the Pom Pom, Hollywood, will open nightly at 7 o'clock for those who wish to dine and dance during the early evening. Performances of "Christmas Frolics," the current musical revue, are given at 11 and 1 o'clock. There also is dancing between shows to the music of Manny Harmon's Night Owls, it is stated.

QUIET DINNERS OFFERED

A late dinner on Christmas Eve and a turkey dinner on Christmas Day are planned for guests in the Date Palm Hotel in Coachella, according to Mrs. Lois M. Goth, proprietor.

New Year's turkey dinners also are scheduled there, with no music or dancing, but offering "a nice, cheerful, quiet place to spend the New Years holidays," writes Mrs. Goth.

John W. Davis to Speak Here

More than 600 members of the Interfraternity Alumni Association are expected to attend the annual banquet and entertainment to be given by the organization on the evening of the 27th inst., at the Elks' Club. John W. Davis, formerly Ambassador to Great Britain, and nominee for President in 1924, will be the speaker.

Speakers also will include Milton Sills, Conrad Nagel, Charles Rogers, Burr McIntosh, Johnny McBrown and the coaches and captains of California and Georgia Tech. Dwight Taylor, in charge of the entertainment, announced that "Silverwood's Bandettes" will furnish music for the occasion. Shirley E. Meserve is president of the association.

Wounded Hand Causes Arrest

Although he asserted a bullet wound in his left hand had been received on a hunting trip, Robert L. Moore, 30 years of age, was arrested on a charge of suspicion of burglary yesterday after he had gone to a private physician to have the wound dressed.

The physician reported the matter to the police and Moore was arrested by Detective Lieutenant Castle. He refused to give his home address.

MAJ. WILSON TO SPEAK

Maj. Earl B. Wilson will be the speaker at the Masonic Club luncheon today noon, on "Aviation and Its Future." The Masonic Club Orchestra will furnish the music.

SEND APLETS
"The Confection of the Fairies"

No matter to whom or where you send them, this deliciously different confection will be accepted with delighted surprise. Made in the heart of "Nature's Chosen Orchard Land," this is surely a gift as unique as it is delightful—the ideal gift from the West to friends in the East. In charming gift packages from ½ lb. to 5 lbs.—only $1 per lb.

Where fine confections are sold

Schools and Colleges

Commercial Schools

WHAT PROFESSION? Here is a practical plan. It may solve your problems: Enroll NOW for a course in Secretarial Studies, using Stenotypy, Machine Shorthand or Gregg. Pay no money for tuition or books for 30 days. If we fail to interest you in a business career, IT WILL COST YOU NOTHING. If you are a promising student, if you like the work, teachers and service, pay $22.50, plus books. We will provide a half day office position if it is necessary to earn further tuition. Begin TODAY at California Commercial College, 3711 W. 8th—H and H cars, or
MACKAY BUSINESS COLLEGE
Mackay Building, 612 So. Figueroa St. TRinity 0417.
Over Twenty years under the present management.

Sawyer School of Business
Selected Student Body, Restricted Enrollment and University Trained Staff Is Your Assurance of Superior Training.
Ask for "FACTS"
805 So. Flower St. Ph. TRinity 3876

Woodbury College
Foremost for forty-five years. All courses—business college and university. Bachelor degree in two years. Day and night classes. Enter any time. Excellent positions secured. Part-time work provided. Get catalog. TR. 8401.
Woodbury Building 727 So. Figueroa Street

Figures Secretarial School
Our Secretarial Training opens the gateway of success to our graduates, preparing them in 3 to 4 months for the BETTER PAYING POSITIONS by UNIVERSITY TRAINED TEACHERS. Graduates placed. Day and night classes. An EXCLUSIVE SCHOOL for refined people. PART TIME WORK IF YOU NEED IT.
TU. 4101 605 W. 7th St.

Business Administration & Accounting
We challenge comparison to our bookkeeping, business Administration and Accounting Departments. A visit will convince you. Day and evening. WE. 3078. SOUTHWESTERN UNIVERSITY, 1121 S. Hill.

A LIVING GIFT Have you considered a Secretarial Training, a Machine Bookkeeping or Comptometer Course as a Xmas Gift to your relatives or friends? It will bring everlasting gratitude to the recipient. Let us explain how small the cost is.
Machine Accounting Institute, 605 W. 7th, TU. 4101

HARVARD SCHOOL
AN ACCREDITED SCHOOL FOR BOYS
TWENTY-NINTH YEAR OPENED SEPTEMBER 18TH. R.O.T.C. unit. Sixth to twelfth grades inclusive. Boarding and day pupils. For information, address the Headmaster, 1901 South Western Avenue, Los Angeles, California.

California Military Academy
FOR YOUNG BOYS
Elementary and Junior High grades. Open all year. We teach boys how to study. Firm, kindly discipline. Gymnasium. Well equipped playground. Sheet. Piano. Violin. Band. Dancing. Day pupils may remain until 6 P.M. and on Saturdays. 23rd year. N. William Brick, M.A. Principal. 4001 Venice Blvd. EMpire 0675.

ONEONTA MILITARY ACADEMY
A school par excellence, with all agencies for bringing out the best in the boy. Accredited with the University of California and other higher institutions. Primary, Grammar and High School, College Preparatory. Boarding and day students. Fall term opened Sept. 12th. For information, write or call Col. M. Carson Smith, President, 1979 So. Fremont Ave., South Pasadena, Calif. Phone ELliot 2630.

PAGE MILITARY ACADEMY
a big school for little boys. Page stands in a class by itself as a school for little boys. It is the leading school for the grades west of Minneapolis, and has no high school department. For catalog address Robert A. Gibbs, Headmaster, 1235 Cochran Avenue, Los Angeles, California. Phone WHitney 1158.

URBAN MILITARY ACADEMY ACCREDITED 25TH YEAR
The GREAT OUTDOOR SCHOOL. Primary through college preparatory. Small classes, individual care, CORRECTIVE PHYSICAL TRAINING, new gym and pool, cavalry, band. A school of distinction. P. G. McDonnell, Pres., 637 Wilcox St. GL. 4187.

Non-Military Schools

BEVERLY SCHOOL FOR BOYS
"FOR SONS OF DISCERNING PARENTS"
Non-sectarian, Non-Military, Day and Boarding, for boys from 8 to 18. Scholarship and school sports equitably blended. Annual Catalogue on request. 343 S. Virgil Ave., Los Angeles. Tel DUnkirk 1498
"The School that Stresses Scholarship"

SAN DIEGO ARMY AND NAVY ACADEMY
The West Point of the West. A fully accredited school preparatory to College, West Point and Annapolis with a Lower School for younger boys. Land and aquatic sports during entire year. Christian influence. The largest private school west of the Mississippi River. For catalogue address COL. THOS. A. DAVIS, Pres. (late Capt. Sixth U. S. V. Infantry,) Pacific Beach, California.

PACIFIC MILITARY ACADEMY
CULVER CITY
Elementary & High School (Accredited). Enrollment limited. References required. Healthy environment. All Athletics. New fireproof building. Address Secretary, P. O. Box 506, Culver City, Cal. EM. 6035.

CALIFORNIA PREPARATORY SCHOOL
CAL-PREP
A high class non-military accredited school for 50 boys. Lower school grades five to eight. Upper school preparing for College. Junior College for limited number. For illustrated catalogue address the Headmaster, Box T, Covina, California.

Girls' Boarding and Day Schools

TERM NOW OPEN
Elliott School for Girls
Resident, Boarding and Day School. All Grades—Primary through High School. Ideal Home Life. Character Building. Students accepted at any time. Outdoor Sports. Beautiful grounds. Gramercy Place and Pine Blvd., Los Angeles. Martha Collins Weaver, M.A., Principal. Telephone EMpire 8147.

GIRLS' COLLEGIATE SCHOOL
An Accredited Country Day and Boarding School
Miss Parsons and Miss Dennen, Principals
GLENDORA—CALIFORNIA

MUSIC SCHOOL BIBLE INSTITUTE OF LOS ANGELES
Courses in Voice, Piano, Organ, Violin, Theory and Notation, Sight Singing, Conducting, Harmony, and Composition. Standard of technique equal to best conservatories. Prepares for every branch of Church music activity. Class work in all subjects free. Individual instruction in Voice, Piano, Organ, Violin at minimum rates. 530-536 So. Hope St. MEtropolitan 6701.

MISS THOMAS' SCHOOL (ST. CATHERINE'S SCHOOL)
325 West Adams Street
Boarding and day school for girls. First eight grades. Prepares for Marlborough and Girls' Collegiate Schools. Three-acre playground with gymnasium teacher in charge until 5 o'clock. Out-of-door study. Auto service. MISS THOMAS, Prin., WE. 8024. Fall term opened Sept. 25.

Bible Training Schools

BIBLE INSTITUTE OF LOS ANGELES
A SCHOOL OF TRAINING FOR CHRISTIAN LEADERSHIP
DR. JOHN MURDOCH MacINNIS, Dean.
Interdenominational co-operating with all evangelical churches. Day, evening and Correspondence Courses. 536-538 S. Hope St. MET. 6701. Radio KTBI.

ARE YOU PLANNING TO BUILD?
Times Want Ads will help you find a suitable site

NEWS OF SOUTHERN COUNTIES

PAYMENT MADE OVER PROTEST

Irrigation Group Pays on Laguna Dam Agreement

Washington Representative Tries to Stop Remittance

Imperial Interests Fail to Understand Request

EL CENTRO, Dec. 18.—Disregarding telegraphic instructions forwarded from Washington by Director Mark Rose, the Imperial Irrigation District directorate today authorized the payment of $96,000 on the 31st inst. to the United States Reclamation Service, in accordance with the district's contract for the purchase of an equity in Laguna Dam near Yuma.

The contract with the Federal government, made eight years ago, provided for the payment of $1,600,000 for rights which would enable Imperial District to use Laguna Dam as an intake for its irrigation system. Since then, including the payment just authorized, the valley has remitted $840,000 of the obligation.

In a telegram to the directors this week, Rose charged that the Swing-Johnson bill, as approved by the Senate, was the result of a trade involving the city of Los Angeles, the private power interests and the States of Arizona and Nevada. "Imperial Valley was left tied outside to a hitching post," he said.

Rose requested the local directors to withhold payment of the Laguna Dam installment until after he had returned from Washington. As he gave no reason for making such a request, Directors Ira Aten, W. O. Blair and C. W. Brockman today disregarded the telegram and approved a demand for the money.

Rose's dissatisfaction with the Colorado River measure as it passed is interpreted here as being due to the failure of the Senate to authorize the financing of the all-American canal out of power revenues from the dam.

Body of Victim Awaits Funeral

LA HABRA, Dec. 18.—The body of Mrs. Ilima M. Edwards lies in the White-Emmerson funeral parlors today awaiting funeral arrangements; her husband, Everett W., and 14-months-old daughter, Virginia Lee, are seriously bruised, and Frank Thomason of Fullerton is suffering broken legs as the outcome of a motor accident Sunday. Mrs. Edwards died yesterday.

The mishap occurred on Telegraph Road, when the Edwards machine failed to take a curve, turning over and pinning Mrs. Edwards and Thomason beneath. Mrs. Edwards did not regain consciousness.

Holidays Delay Murder Trial

SANTA ANA, Dec. 18.—The Christmas holiday season today made itself felt in the affairs of J. W. Montgomery, facing trial on the charge of murdering two men, when it brought him a gift of delay. His trial, scheduled to open tomorrow, was postponed to January 14, next. Prospective interruption of the trial was announced as the reason for postponement of the case until after the holidays.

Montgomery, keeper of the California Gun Club, near Westminster, is accused of murdering Orlie E. Mahon and John D. Callicot, Sunset Beach duck hunters. He asserts he shot them in self-defense.

CITY EMPLOYEES TO BE BANQUET GUESTS

HUNTINGTON PARK, Dec. 17.—A banquet has been arranged for Thursday night, under the auspices of the Huntington Park Police Association, when the city employees will be entertained. It is expected that more than 100 employees and their wives will attend. Rev. Harry Gray, pastor of St. Clement's Episcopal Church, will deliver the address. The affair will be given in St. Clement's parish hall.

EASTERN STAR NAMES MRS. CARO ROBERTS

NORTH HOLLYWOOD, Dec. 18. Mrs. Caro Roberts was installed as Worthy Matron of Lankershim Chapter, Eastern Star, at the annual meeting held here in Masonic Hall. Other new officers are Eulalie Dalike, Louella Lembye, Alice Oatman, Mamie Deupree, Susie Osborne, Phoebe Schofield, Elsie Gross, Lela Meyers and Dora Watkins. Mrs. Barbara Cornwell was in installing officer.

Special Train Decorated

PASADENA, Dec. 18.—The special Tournament of Roses train which will be provided by the Santa Fe Railroad to bring guests to this city's New Year's Day fete from Chicago, will be decorated with wreaths of roses and orange blossoms, it was announced today by W. R. Flynn, local passenger agent.

The special train will leave Chicago on the 28th inst., and due to the large amount of advertising of the fete in eastern newspapers this year, Flynn believes that the train will carry a capacity load of passengers.

PASADENA REJECTS CHANGES

Light Vote Buries Plan to Remake City Charter and Educational Board

PASADENA, Dec. 18.—With less than a 10 per cent vote cast, local voters today overwhelmingly rejected proposals to revise the city charter.

Proposition No. 1 on the ballot included general revision of the city laws and was defeated 2812 to 610, according to semiofficial figures.

Proposition No. 2 proposed that the five members of the Board of Education should be elected one each year, instead of the present plan by which two and then three members are elected at two-year intervals. This measure lost, 2285 to 881.

Under Proposition No. 1, the principal proposed change was an amendment authorizing the City Directors to use surplus municipal light plant funds to wipe out financial deficiencies in other city departments. Other major features of the revised draft were establishment of a new police and fire department pension system, permission for the city to invest current funds in legal securities and provision for employment of local labor on public work done by the city. The charter was adopted in 1901 and has been revised six times since then. The registration for today's election was 38,013. The total vote was 3251.

SAN DIEGO ATTORNEYS REINSTATED

Kempley and Selleck Win Vindication Following Two Years of Litigation

SAN DIEGO, Dec. 18.—After twenty-six months of suspension, Chester A. Kempley and C. Guy Selleck were reinstated as members of the local bar by action of Superior Court today in dismissing indictment charges which originated in a political campaign more than two years ago.

A stirring scene was enacted before the bench of Judge Andrews when he granted a motion, proffered on behalf of Atty.-Gen. Webb by Attorney Fred Steiner, for dismissal of the charges for complete lack of evidence. Judge Andrews granted the motion.

Attorney Edgar A. Luce, president of the Bar Association and one of the three members comprising defense counsel for Kempley and Selleck, was present with the clients, as were Attorney Adam Thompson and Dempster McKee, co-counsel with Luce. The three had fought the case for Kempley and Selleck during their trial and had carried the case to the highest State court to win vindication for their clients.

Luce insisted on the attitude of Dist.-Atty. Connell's office being shown with reference to the dismissal.

"The District Attorney is represented and, while not interested, offers no objection to the dismissal," Dep. Dist.-Atty. Flagg stated.

ROAD SURVEY ASKED

LA HABRA, Dec. 18.—Extension of South Hiatt street from the La Habra city limits into Fullerton, about four miles' distance, is projected in a resolution passed yesterday by the La Habra Chamber of Commerce asking for a county survey of the project. The proposed road would traverse the Bastanchury ranch.

ALHAMBRA GIVEN PARK SITE

Francis Q. Story Presents Seven Lots to City for New Park to be Prepared in Near Future

ALHAMBRA, Dec. 18.—A park site of seven lots on North Chapel street was the Christmas gift announced today to this city from Francis Q. Story, local pioneer. The park will be known as Francis Q. Story Park. Deeds to the property were presented to the City Commissioners at today's session. The lots have a frontage on Chapel street of 350 feet and a depth varying from 335 to 407 feet to an arroyo. The property is just north of the Athletic Club.

According to the provisions of the offer, the city must spend $5000 annually for five years on the improvement of the lots for park purposes. The work must be under way by July 1, next. How the money is to be provided has not been decided.

With the acquisition of the park site city officials are already considering an open-air theater on the property, which is naturally adapted to such an enterprise.

Story settled here in 1883, buying thirty acres and building a home here. He became an active figure in the citrus industry of Southern California and was a pioneer in the organization of fruit grower associations. He now is honorary president of the California Fruit Growers' Exchange, of which he was the head for many years. He has also been prominent in banking and investment circles in Los Angeles. Streets in three cities, Alhambra, Los Angeles and Phoenix, are named for him.

CITY MANAGER OUT OF BERTH

Long Beach Council Accepts Callahan's Resignation

Former Executive Says He Will Quit Civic Work

Candidates for Position Making Appearances

LONG BEACH, Dec. 18.—The sensational letter of resignation of City Manager Callahan, made public Sunday, was read to the City Council here today and the resignation was accepted by an unanimous vote. Appointment of a new City Manager to succeed Callahan will not be made for several days, it was said. George L. Buck, assistant City Manager, will fill the vacancy temporarily. Callahan was not present.

Charges against the Council, contained in Callahan's letter, that the city fathers attempted to oust him from office through the employment of private detectives to delve into his private life, were denied by the Council officially in a communication signed by Mayor Hauge and all members of the Council.

Callahan charged that, because he opposed certain actions of the Council in the past, he had gained the Council's enmity, and, because he had declined their demands that he resign, he was threatened with exposure of his private life. Further threat was made, he charged, that a young woman's name would be linked with his and he resigned, he explained, rather than permit the name of the young woman to be made public.

Callahan, former Councilman under the Condit administration, and leader of the present administration in the election that brought it into power in 1927, has been City Manager eighteen months. He will have no further connection with the political life of the city, he announced.

Possibility that Mayor Hinshaw of the City of Signal Hill, may be named as City Manager to succeed Callahan, loomed here today. It was known that at least three members of the Council will urge his appointment. Others mentioned include Assistant City Manager Buck and Walter Fleming, director of public service.

Election Called for Farm Sale

ALHAMBRA, Dec. 18.—After City Attorney Tompkins had ruled that petitions seeking to block the proposed sale of this city's one-sixth interest in the tricity farm contained insufficient signatures, the City Commission today decided to call a special election to allow citizens to vote on the question of the sale. The election will be held on January 29. Efforts to sell the property began a year ago. The farm, in the hills in the southern part of Monterey Park originally was the property of Pasadna, South Pasadena and Alhambra. Pasadena first sold its 400 acres and South Pasadena later disposed of its share of 100 acres.

Edwards Named as Police Chief

SANTA PAULA, Dec. 18.—Thornton Edwards, for several years traffic officer here and during the last two years State motor officer of the county, last night was appointed Chief of Police to succeed Lee Shepard, who has resigned, effective January 1.

The action ends a long discussion as to whom would be the new Chief to succeed Shepard. Edwards was nominated for the office on motion of Councilman Bunting, seconded by Councilman Harvey.

Mother and Son Escape Death

HUNTINGTON PARK, Dec. 18. Mrs. Ned Fox and little son, Leroy, 4 years of age, are recovering from near asphyxiation caused from gas which filled their dwelling yesterday. The son was taken ill, complaining of his stomach, and the mother, shortly afterward, was also stricken. She called out of a window to a neighbor, who rushed into the cottage, just as Mrs. Fox became semiconscious. Both were carried from their home to the home of a neighbor, where a physician was called.

CHRISTMAS TURKEY IN VALLEY AT FAIR PRICE

RESEDA, Dec. 18.—San Fernando Valley turkeys for the coming Christmas dinner are selling around 40 cents a pound on foot, about the same price they sold at Thanksgiving, or about 10 cents a pound lower than this time last year. Sunday a large number of motorists from Los Angeles and Hollywood drove into the valley and after calling at various ranches either bought a turkey and took it with them or arranged to drive out again later in the week. Ranchers say that this year a large number of turkeys were raised in San Fernando and Antelope Valleys, which is the reason of the cheapness of price compared with last year's market.

CARRIER SERVICE EXTENDED

HAWTHORNE, Dec. 18.—Carrier service of the local postoffice will be extended to cover the southwest district of the city, by a special order from the Postoffice Department at Washington, Postmaster Vanderoef announced today. The new service begins on January 1 and includes both morning and afternoon deliveries.

THREE SCHOOLS BEING SOUGHT

Glendale Citizens Act on Plans of Board

Buildings Required for Growth of City

Committee Named to Care for Bond Issue

GLENDALE, Dec. 18.—Voters here will be asked to approve a bond issue for $725,150 to provide funds for the erection of three additional grammar schools to take care of the city's increasing school population, it was agreed at a meeting of a committee of citizens last night, at which the plans of the Board of Education were submitted. It is planned to call the bond election early in February, so that, if successful, work may be started on the three projects.

One of the schools would be located half-way between the Thomas Jefferson and the Eugene Field schools and would contain eleven rooms. The second, with three classrooms, would serve Chevy Chase and East Glenoaks district. The third, of four classrooms, would be built in the extreme northwest section of the city.

The citizens' committee will meet on the 28th inst. to perfect the organization that will work for the bonds. Paul E. Stillman, former president of the Chamber of Commerce, has been elected chairman of the committee, with Mrs. R. N. Stryker, president of the Parent-Teacher Council, as secretary.

The program adopted at this time, according to Richardson D. White, City School Superintendent, is designed to care for the needs of the grade schools until June, 1931, by which time it is expected that an administrative reorganization may be effected placing the control of the grade and high schools under one board, instead of under two boards as at present. Any emergency situation that may arise in the menatime, White says, can be taken care of through the special building fund.

Trick Produces Valuable Mail

MONROVIA, Dec. 18.—Evidence that Joe Elliott, high school student, knows his stamps when it comes to making a collection of them as a profession, is seen here in a large envelope which bears airmail stamps and postoffice notations of the United States and Germany, showing that it was carried by the Graf Zeppelin on its return flight to Germany.

Addressing the letter to his father at a fictitious address in Hamburg, young Elliott mailed the letter at a cost of $1.05. According to stamp collectors, the envelope with the stamps is already worth $15 and is destined to increase in value with age.

The young stamp collector declares that it was five weeks after the letter was sent before it was returned to his address here. Notations in German are evidence of the letter's historic flight.

PERHAB ELECTED HEAD OF IMPERIAL FIREMEN

BRAWLEY, Dec. 18.—Henry Perhab of Calexico was elected president of the Imperial Valley Firemen's Association at its annual meeting held here last night. Other officers selected were Henry Webster, Calexico, first vice-president; O. G. Killingsworth, Westmoreland, second vice-president, and Louis Carr, Calexico, secretary-treasurer. It was announced that the Southern California Firemen's Association would meet in Imperial Valley during the first week in January. The sessions are to be held in this city while El Centro and Calexico will assist in furnishing entertainment for the visitors.

VALLEY SCHOOLS CLOSE

EN CENTRO, Dec. 18.—Practically all schools in Imperial Valley closed today for a two weeks' holiday extending to January 2. The teachers will attend a three-day institute at the local high school, beginning tomorrow.

BURBANK PUBLISHER TO DIRECT CHAMBER

Harvey R. Ling

BURBANK, Dec. 18.—A few minutes after he had taken his seat as a new director, Harvey R. Ling, editor and publisher of the Daily Review, was unanimously elected president of the Chamber of Commerce.

Ling, who is treasurer of the Association, will be the youngest chamber president this city has ever had. He is 38 years of age, and has been editor of the Review here for the past eight years. He succeeds Homer Reed.

Other officers elected are Reed, vice-president; Troy Meier, second vice-president, and J. O. Bishop, re-elected treasurer. The new officers will be installed at the annual banquet next month.

JAMIESON SERVICES ANNOUNCED

Private Funeral Listed for Winter Resident of Pasadena

PASADENA, Dec. 18.—Private funeral services will be held at the residence tomorrow for T. N. Jamieson, 80 years of age, former chain drug store proprietor in Chicago, who died last night at his home, 868 South Madison avenue, following a short illness.

Jamieson had been a winter resident here for more than twenty years. He was born in Canada, moving to the United States at the age of 18. He learned the drug business, and as the owner of a chain of stores in the Hyde Park and South Chicago districts, was one of the pioneers of the chain store movement in this country.

At the climax of his business career, he turned his attention to politics and became a Republican national committeeman. When Cook county secured a naval station, Jamieson became the port naval officer and for many years, was the political adviser of Congressman Mann.

He leaves his widow, Mrs. Anna M. Jamieson; two sons, Stillman B. and Samuel W. Jamieson of this city; two daughters, Mrs. Ray O. Beck of Peoria, Ill., and Mrs. Rudolph B. Flershem of Buffalo, N. Y.

CITY INVITES BUSSES TO PROVIDE SERVICE

REDONDO BEACH, Dec. 18.—In an effort to secure a municipal bus service between this city and Los Angeles the finance committee of the City Council has been instructed to invite bus companies to submit a contract calling for fifteen-minute service out of here on two separate lines at round-trip fare of approximately 27 cents. The move was made by the Council following the failure of the Interline Bus Company to enter into the contract which was proposed several weeks ago.

MEXICAN EDUCATION GROWS

Teachers' Institute in Glendale Told of Huge Gain in Few Years of School System in Mexico

GLENDALE, Dec. 18.—Educational authorities in Mexico are working toward the goal that calls for twice the number of schools now operating in that country in order to afford all children of the country an opportunity to secure an education, it was stated by Moises Saenz, subsecretary of the Mexican Federal Department of Education, in an address before the fourth annual teachers' institute here.

Mexico now has 18,000 schools, which represents an addition of 3400 within a comparatively recent period, and 5000 teachers have been added to those already engaged.

Radical changes in the Mexican educational system were caused by the order of the Department of Education that schools were to conform to new ideas, and old methods by which children were taught to do something with the hands have been changed until they now embrace the seven major principles of education instead of only the elementary subjects covered by reading, writing and arithmetic.

All through Mexico, he said, the schools are becoming community centers that are exercising an influence on the people, in teaching the adults the principles of hygiene, sanitation, child mortality control, besides artistic and manual training subjects.

MODERN YOUTH SEEKING EASIEST ROAD TO WEALTH

REDLANDS, Dec. 18.—The modern youth is going on the theory of getting by with the least effort, Montaville Flowers told the teachers of San Bernardino county gathered in a two-day institute here. Flowers says that they want wealth but want it without working for it.

"In several Eastern States I asked high school students whether agriculture appealed to them and the question was answered with ridicule. I assumed that easterners were less interested in development of natural resources and asked western students the same question expecting to find my assumption substantiated. But in the West I found the same feeling against anything that sounded like hard work.

"Children actually are being advised by their parents to find easy vocations that will bring them wealth. Students don't know why they want to be artists, musicians or writers except that they consider the work not difficult and hope for great returns. They know that they don't want to be engineers, agriculturists or manufacturers because such pursuits must be approached through intensive preparation and some real work."

Dr. Ernest Jaqua of Scripps College for Women explained the new methods of education by which an effort is made to fit pupils for the modern life problems. The institute came to a close this afternoon with separate sessions in the various schools.

CITY PLANS FOR YEARS TO COME

Inglewood Gives Citizens Live Christmas Trees

Residents Must Decorate and Cultivate Plants

Huntington Park Starts Its Week of Celebration

INGLEWOOD, Dec. 18.—The local city government is furthering the outdoor Christmas idea by providing 300 live Christmas trees, to be given away to all citizens who will agree to illuminate them for Christmas, plant them and light and decorate them further from year to year, according to assistant Park Superintendent Hardin.

The trees are five to seven feet tall and are already put into pots ready to be transplanted from Centinela Park to the premises of any home owner.

In addition to the giant star pine, towering seventy-five feet into the air at the corner of Hillcrest Boulevard and Queen street, and which is decorated by the Rotary Club and the Rotary Anns, all the evergreen trees in Grevilles Park, across from the City Hall, have been turned into brilliantly lighted individual Christmas trees through appropriations made by the city.

Christmas carols will be sung on the steps of the City Hall Saturday evening under the auspices of the Harmonia Club.

The Lions Club is to have a big Christmas party and tree with presents for children of 10 years of age or less, tomorrow.

The Christmas Cheer Committee, headed by Edward Lamel, will provide Christmas cheer this year for ninety to 100 needy families, through the Elks, Rotary, Lions, 20-30 and Kiwanis clubs, together with donations from the American Legion and the grammar and high schools.

SANTA CLAUS REIGNS IN HUNTINGTON PARK

HUNTINGTON PARK, Dec. 18.—Hundreds of persons gathered around the brightly lighted Christmas tree at City Hall Park last night, when the first of a series of six evening programs was given, the Exchange Club sponsoring the program last night. Dr. Ralph Barrett was master of ceremonies, there being an address and musical numbers.

Santa Claus and his assistants were in attendance and they gathered a large number of letters from the children. Programs are to be given each evening, excepting Sunday, the closing program on Christmas Eve.

COMPTON PREPARED TO SPREAD CHEER

COMPTON, Dec. 18.—This city plans to have a municipal Christmas tree this year and to have a program and free gift distribution Saturday night at the old American Legion stadium.

A Christmas-cheer committee has collected a large sum of money to care for the needy people of the town and to pay for the tree and the gift distribution. Every child attending will be given a present by Santa Claus.

There will be a program of speaking and singing of Christmas songs and carols. The municipal band also will give a program during the evening.

REDONDO TO DEDICATE MUNICIPAL TREE

REDONDO BEACH, Dec. 18.—City officials and representatives of civic and fraternal organizations will assist in the dedication of the municipal Christmas tree being planted in the City Park at 2 p.m. tomorrow. Mrs. Margaret Prick, president of the park board, will make the formal presentation of the tree, to be accepted by Mayor May B. Hopkins and preparations have been made to have it lighted each evening during the holidays. The distribution of Christmas dinners this year is being carried out extensively by the Elks' Club, under the chairmanship of C. J. Schaeffer, with more than 250 baskets being prepared. Service clubs and the welfare committee are co-operating to avoid duplication and on Christmas Eve every youngster of the district is to be the guest of the Elks at their home for the annual Christmas party.

EL SEGUNDO INVITES CHILDREN TO PARTY

EL SEGUNDO, Dec. 18.—All children of this district have been invited to the annual municipal Christmas party to be held in the auditorium of the high school, the afternoon of the 20th inst., under the auspices of the school, city officials and civic organizations. A tree with all of the trimmings and a program by the Salvation Army Band of Los Angeles have been arranged.

SAN DIEGO REPORTS HEAVY HOLIDAY MAIL

SAN DIEGO, Dec. 18.—The greatest Christmas mail in local history is now on the move out of the city and this week postal officials expect the flood of incoming holiday gifts to inundate the postoffice.

During the first five days of the month 5390 sacks of packages were sent by San Diegans to friends in other parts of the country, while 1,097,100 pieces of first-class mail went through the canceling machines. Thirty-five employees have been added to the postal force and the total of extra helpers will reach 100 when the big rush of incoming mail hits the postoffice next week.

TAXPAYER'S LAWSUIT ORDERED TO JUDGE

SANTA ANA, Dec. 18.—The suit of T. G. Aten, Fullerton taxpayer, against the City of Fullerton, various city officials and Frederick Paggi, to cancel an agreement by the city to purchase a twenty-six-acre tract from Paggi for airport purposes, was ordered submitted to Superior Judge Allen on briefs, following a short hearing yesterday.

Women to Aid Disabled Men

WEST LOS ANGELES, Dec. 18.—Disabled veterans are to be provided with abundant Christmas cheer in Southern California, according to members of a group of more than 100 clubwomen from all sections of the Los Angeles district, who met at the Woman's Club in Sawtelle, today. Five-pound baskets numbering 3600 were painted by the women in appropriate red and green holiday colors, and on the day before Christmas another gathering will pack the baskets with gift boxes loaded with fruits, candies, nuts and gifts for all disabled veterans who are spending the holidays in hospitals in and around Los Angeles.

VENTURANS ACT TO GET STATE PARK

Beach Strip Along Taylor Estate Urged as Suitable Plot for Playground

VENTURA, Dec. 18. — Plans to convert the strip of beach for four or five miles west of the city limits into a State park were laid before the Chamber of Commerce trustees yesterday by T. G. Gabbert, chairman of the Board of County Supervisors.

Gabbert called attention to the provisions of the bond act approved by the voters at the November election under which $6,000,000 is to be spent by California in the acquisition of lands suitable for park use. In all cases the State's money must be matched by equal appropriations from individuals or communities.

Gabbert declared the beach lands along the Taylor estate, west of here, are highly desirable for State park purposes, and that Ventura county ought to co-operate with the State in its purchase and dedication to that use.

His suggestion was followed by an authorization of the directors that President Reese appoint a committee to interview Mrs. Alice Grubb, heir to the Taylor estate, in regard to the possible acquisition of the acreage lying between the State highway and the high-tide line. The possibility of condemning the strip has been suggested, but was not discussed by the chamber.

China and Japan Avoiding War, Says MacVeagh

SANTA BARBARA, Dec. 18.—There is no danger now or in the future of a clash between China and Japan, in the opinion of Charles MacVeagh, United States Ambassador to Japan who, accompanied by Mrs. MacVeagh, arrived at his Mission Canyon home this morning after having landed last Saturday in Victoria, B. C.

Japan has no desire for trouble with the new Chinese Nationalist government, according to MacVeagh, and China realizes that it is not to her advantage to clash with the Nipponese government, any bitterness being overshadowed by a deep desire on the part of the Chinese to restore their trade relations with other countries and to take their position among the great nations of the world.

The Ambassador expects to rest through the holidays and will leave for Washington shortly after the first of the year for a conference with President Coolidge and Secretary of State Kellogg.

Whitsetts Again to Play St. Nick

VAN NUYS, Dec. 18. — Mr. and Mrs. W. P. Whitsett again this year will play Santa Claus to hundreds of children here and in other towns in San Fernando Valley. Headquarters will be around a huge tree in the patio of the Van Nuys Provident Building, and scores of balloons, toys and other Christmas trinkets will be given to the children.

Every year since the founding of Van Nuys the Whitsetts have sponsored a Christmas tree. More than 4000 children attended the party last year. This season the tree celebration will last for three days, beginning next Thursday and lasting through Saturday.

VENTURA MAY ENTER P

City Council Acts to Ascertain Facts Where Could Get Water From Proposed Boulder

VENTURA, Dec. 18.—Boulder Dam water for Ventura was last night by Councilman Barr at the meeting of the Co other cities placing formal petitions for a share in the now appears to be a possibility for the Southland, the night started the ball rolling to be among the beneficiaries

It was the understanding of the Councilmen that the cities of the Los Angeles area are joining together to build a gigantic aqueduct, probably back of Saugus, leading to a reservoir in which the water from the Colorado River will be stored and from which it will be distributed to the sharing cities. While the possibility of water for this city from the Colorado remains to be seen, it is certain that Ventura will not get any of it unless the formal application is made in time to include this city among those building the aqueduct, the Council said.

At present Ventura is among the municipalities [illegible] Boulder dam as a power water supply. But [illegible] force action is taken [illegible] that the other cities [illegible] and probably Santa Barbara join in the petition for [illegible]

"With Ventura [illegible] present rate the [illegible] when such an [illegible] going to be very [illegible] declared. "So [illegible] other members of the [illegible] it was agreed that [illegible] on the subject should [illegible] by the Council [illegible]

"MAN WITHOUT A COUNTRY" ASKS NATION TO ADOPT HIM

Roy Schnauer, proprietor of a theater at 9038 Melrose avenue, technically is a man without a country.

Attorney Edward A. Adams, representing Schnauer, went into the Superior Court yesterday with a petition seeking to establish a citizenship under the American flag, or some other.

According to the petition on file Schnauer's father was a native of Denmark, who was naturalized as an American citizen on October 15, 1870, in Alameda county. The elder Schnauer, at the time, was captain of the ship Ida Schnauer. The theater owner was born on his father's ship on July 9, 1893, on the high seas.

It was during the San Francisco fire in 1906, the petition recites, that the records of the elder Schnauer's citizenship were destroyed.

Quite recently the younger Schnauer attempted to enroll in the reserve corps of the United States Army. The United States wanted proof of his citizenship. It was then Schnauer discovered that his father, who died in 1926, was a citizen, but because of the lost records couldn't prove it. This leaves the son a man without a country until the courts place him.

chemistry. During this period he married Eva J. Mattison, a singer of Evanston, and subsequently three children were born to them.

In 1885 he brought his family to this city, where he had accepted the chair of physics and chemistry as the University of Southern California. He held this position throughout the formative years of that university, after which he became the owner of the Los Angeles Business College and served as its president until his retirement in 1912. Dr. Shrader had been a great student during his life and was a man of health and vigor until he suffered a stroke of paralysis last July, from which he never fully recovered.

He leaves his widow, a son, E. Roscoe Shrader, and a daughter, Mrs. A. W. Jackson of Hollywood. Another daughter, Mrs. Ada M. Clark, died a short time ago.

The ptarmigan, a bird that lives in lonely, high places, wears white plumage in winter and gray-brown in summer.

Filipino Flags to Float in City

Principal downtown streets of Los Angeles will display the Stars and Stripes and the national banner of the Philippines in elaborate decoration for the second national convention of the Filipino Federation of America, opening the 27th inst., according to arrangements by Hilario C. Moncado, president.

Streets to be decorated include Broadway, from First to Twelfth; Spring, from First to Tenth; First, from San Pedro to Broadway; Fifth, between Spring and Broadway, and Grand avenue, between Eighth and Ninth streets. Headquarters of the convention will be at the Alexandria, Fifth and Spring, and public sessions will be held at Trinity Auditorium, Grand avenue, near Ninth.

DRIVER HELD WHEN AUTO HURTS MAN

Motorist Injured Sunday When Car Overturned Dies in Hospital

After witnesses had told the police that Nelson Kimbrough of 1759 Orchid street had driven his car through a safety zone at Seventh and Spring streets early yesterday morning and knocked down George Baker of 392 West Vernon avenue, Kimbrough was arrested and charged with suspicion of driving while drunk. Baker was taken to the Georgia-street Receiving Hospital and treated for a severe hip injury and contusions and abrasions all over his body and then removed to the California Hospital.

Dewey Porter, 26 years of age, of 2905 Manitou street, suffered a fractured spine and possible internal injuries early yesterday when he drove his automobile into the side of a Santa Fe train at Avenue 26. After emergency treatment at the Georgia-street Receiving Hospital he was removed to the General Hospital, where it is said his condition is critical.

Leonard Blake, 33, of 1316 West Thirty-fifth Place, died yesterday at the General Hospital as the result of injuries received on Sunday, when his automobile overturned at West Adams and Montclair streets as he swerved to avoid hitting another car. His body was removed to the County Morgue.

Encouraged by the success of this year's experiments, London will plant 200 varieties of British tulips in its parks.

USURY SUIT BRINGS NEW LAW RULING

Judge Holds Custodian Not Liable for Acts Prior to Taking Charge

A receiver cannot be held liable for acts of a corporation prior to the appointment of the receiver.

This was indicated yesterday in a ruling by Superior Judge McComb, when he sustained a demurrer to the suit of F. S. Bieger against the receiver for the Western Mutual Finance Company for $17,450, asserting usury.

According to the plaintiff the finance concern loaned him around $5800 and charged him a usurious rate of interest. Bieger asked three times for the amount back, under the California usury law, from the receiver that had been appointed for the company.

Attorney George B. Webster, representing the receiver, demurred on the grounds that the loan was made prior to the appointment of the receiver and therefore he could not be held liable for any penalties incurred by the company, also that the loan had been for a period of seventy-six months and that although the plaintiff had been paid off in eighteen months the interest must be computed for the full period the loan was to run.

PETITION PRESENTED

A petition asking for the improvement of Powell street between Wilmington Road and Center street was filed with the Council yesterday and referred to the City Engineer and Public Works Committee.

HILL STREET TO BE BOOMED

Complete Organization of Improvement Association Announced With New Traffic Program

Complete organization of the Greater Hill Street Improvement Association was announced yesterday at the association's offices in the Wright & Callender Building. Officers of the association are: President, C. C. C. Tatum; vice-president and treasurer, Max E. Socha; executive committee, Gilbert S. Wright, W. I. Hollingsworth, Carl A. Bundy, O. A. Vickery, A. S. Bradford and George M. Babcock. Frederick Drowns is secretary and manager.

Composing an advisory board are Harold B. Franklin, president of West Coast Theaters; A. L. Latnrop, vice-president Union Bank and Trust Company; F. P. Fay, James Taber Fitzgerald, Eli P. Clark, W. E. Wilbur, P. R. Kent, C. A. Goss, Charles J. Lick, Clarence Ferguson, Louis T. Clark, D. A. Hamburger, W. Ross Campbell, Judge Schauer, L. O. Foreman and Robert H. Raphael.

TRAFFIC RELIEF SOUGHT

Activities of the association will extend from beyond Temple street on the north to Santa Barbara avenue on the south and will embrace also overlapping interests on adjacent cross streets. Traffic relief, architectural beautification, increase and stabilization of business, unification and reduction of assessed values and other matters will receive earnest attention, it was stated yesterday by President Tatum.

Development of a new direct traffic artery, which will give to Hill street "the greatest transportation facilities of any business street in Los Angeles," will be sought at once, Tatum said. This artery will be provided by widening and extending the present Hill-street tunnel and changing the name of Castelar street, a direct continuation of Hill street, to North Hill.

MANY PLANS MADE

Another move contemplated, according to Tatum, is to provide traffic easement on South Hill street from Sixth to Sixteenth by a slight setting back of the curbs. This, he said, will leave the sidewalks still of ample width and will relieve the congestion caused by the Pacific Electric car tracks along those ten blocks.

Relief from obstructions along Hill street north of Sixth, created by the operation of private commercial busses, also will be sought, it was announced.

"We have many important plans," Tatum said, "which will be worked out in discussions with representative business men, large and small, from every part of the Hill-street district."

CRUELTY WINS DIVORCE

Mrs. Monzella Holgate told Superior Judge Bishop yesterday that in her opinion it was extreme cruelty when her husband, Arthur H. Holgate, made her sleep with his mother. She said Holgate always refused to furnish a home for her, but made her reside with his parents. She was given a decree of divorce, the custody of their one child and $50 a month for her support.

TRUCK ZONE ORDINANCE GOES OVER

Webster's Objection Puts Council Action Back for Week's Further Study

The ordinance establishing certain Hollywood arteries for use of trucks of two tons or more was brought into the Council yesterday, but because of the objection of Councilman Webster adoption was deferred for one week.

The ordinance proposes to try out the scheme of limiting heavy trucking to six main streets bounded by Highland avenue, the mountains, Melrose avenue and the west city limits. It has the approval of the Hollywood Chamber of Commerce, Automobile Club of Southern California and other organizations. While heavy trucks must use these streets exclusively in their travels, deliveries may be made on others.

The designated streets are Melrose avenue between La Cienega Boulevard and Highland avenue, Fairfax avenue between Melrose avenue and Sunset Boulevard, La Brea avenue between Melrose avenue and Hollywood Boulevard, Santa Monica Boulevard between Highland avenue and the west city limits, Sunset Boulevard between Highland avenue and the west city limits and Laurel Canyon Road between Hollywood Boulevard and Sunset Boulevard.

LAUNDRY TO BE BETTERED

The sum of $30 was appropriated by the Police Commission yesterday for a water softener at the Lincoln Heights jail laundry at request of Chief Davis.

The BROADWAY

BROADWAY, FOURTH and HILL
BROADWAY DEPARTMENT STORE, Inc.
Telephone Order Service, MUtual 9811
General Calls, MUtual 9871

Here's the Christmas Radio They're All Asking for!

The Atwater Kent
New Model 40
All-Electric Radio

. . . Complete as Illustrated with Handsome Wrought Iron Bench, Table, Speaker and Tubes! $122.50

IT'S HERE AT THE BROADWAY! It is the best all-around set you can buy. It has sensitivity to get distant stations and power to make them clear. It has keen selectivity. It has the Full-Vision Dial for speed and simplicity. It has compactness and beauty. It has two reputations behind it! Atwater Kent's for thoroughness and efficiency in manufacturing and The Broadway's for service and satisfaction. In a word... it's THE radio for you and yours!

—*The Broadway—Radios—Fifth Floor*

$10 WILL PLACE THIS MODEL 40 ATWATER KENT IN YOUR HOME

$10 down — balance equal monthly payments—small carrying charge.

ATWATER KENT RADIO

For today—and many tomorrows

YOU will enjoy its finer performance, its power, its tone, the speed and certainty of the FULL-VISION Dial, as much a year from now as on the day we install it.

Model 40 is improved radio for 1929. It works directly from the lamp socket—without batteries—at a cost of a fraction of a cent an hour. The satin-finished cabinet shields the entire set. It is a marvel of compactness and modern beauty. Its small size gives no indication of its greater power; and behind this low price you will find real excellence.

It is low priced because production to satisfy a demand of 33,000 a week can make good radio more economically. Get entertainment and pleasure for today and future years with your all-electric Atwater Kent—today!

"RADIO'S TRUEST VOICE"
Atwater Kent Radio Speakers: Models E, E-2, E-3, same quality, different in size. Each $22.

MODEL 40

$81 (without tubes)

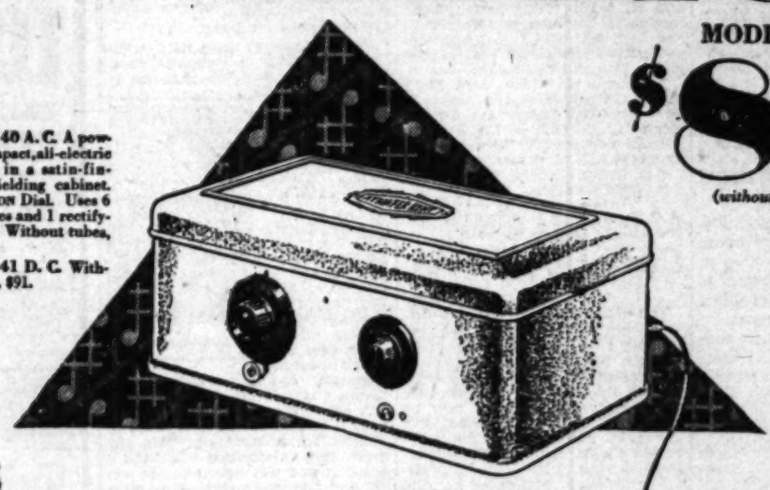

MODEL 40 A. C. A powerful, compact, all-electric receiver in a satin-finished shielding cabinet. FULL-VISION Dial. Uses 6 A. C. tubes and 1 rectifying tube. Without tubes, $81.

MODEL 41 D. C. Without tubes, $91.

MODEL 52 A. C. Combining electric receiver and speaker in satin-finished compact cabinet. FULL-VISION Dial. For 110-120 volt, 50-60 cycle alternating current. Uses 6 A. C. tubes and 1 rectifying tube, with automatic line voltage control. Without tubes, $122.

MODEL 44 A. C. Extra-powerful, extra-sensitive, extra-selective. Local-distance switch. FULL-VISION Dial. Uses 7 A. C. tubes and 1 rectifying tube, with automatic line voltage control. For 110-120 volt, 50-60 cycle alternating current. Without tubes, $110.

MODEL 42 A. C. Crowned lid, panelled corners, ball feet. FULL-VISION Dial. Uses 6 A. C. tubes and 1 rectifying tube, with automatic line voltage control. For 110-120 volt, 50-60 cycle alternating current. Without tubes, $90.

LOCAL RADIO OFFICE OPENS

Assistant Inspector Will Be in Charge

Examinations Scheduled Each Week

KFWB Now Using Own Equipment

BY DR. RALPH L. POWER

The much heralded Los Angeles branch of the sixth Department of Commerce radio district, the headquarters of which are in San Francisco, has at last come into being.

After months of patient waiting, red tape has sufficiently unwound so that the furniture and fixtures have arrived from the East, the technical and scientific apparatus has been set in place, and a government man is in charge.

The local quarters are in the new City Hall in Room 317, and the telephone number is MEtropolitan 8200, Station 2278.

STATIONS CHECKED

Benjamin E. Wolf, United States radio inspector, has been here for several days getting things in shape. An aerial has been strung from the radio quarters to atop of the City Hall tower, and all of the Southern California broadcast stations have been checked from there as well as their field strength, and so forth, from outside points.

Mr. Wolf returns to San Francisco Friday night and thereafter the Los Angeles branch will be under the direction of James Chapple, one of the new assistant radio inspectors.

TRADES GROUPS HELP

The 1927 Radio Act, and amendments, does not authorize the government to investigate interference except between stations. All other interference causes must be handled by other agencies and the Radio Trades Association of Southern California recently detailed a full-time employee to report on and trace interference from various other causes.

The measure which has been before the City Council recently, regulating certain electrical appliances after dusk, as an aid in better radio reception, is largely the result of the efforts of this group.

TESTS TO BE GIVEN

The new office will give examinations twice a week for amateur operator licenses and once a week for commercial operators. It will also inspect ships departing from the harbor where shipping is now nearly twice that of San Francisco in actual number of ships leaving port. All of these have regular government radio inspection.

The official in charge will also check on broadcasters periodically and will act as a sort of liaison in connection with complaints from fans regarding station interference charges.

The branch, however, will work through its main office in the north and it, in turn, reports directly to Washington.

KFWB OFF FREQUENCY

Although no figures have been released officially it is generally understood that all of the local stations are reported as being on their assigned frequencies.

In many sections there has been a slight interference of KFWB with KHJ for several days. This, however, has been remedied.

Last Friday the Hollywood station began to install its automatic crystal equipment and, in the meantime, it ran a remote control line to KPSN, Pasadena, and transmitted its programs in that way.

This caused KFWB to come in much stronger in the Pasadena area and a trifle weaker in Hollywood regions. Night before last it was slightly off its wave length, a bit higher toward KHJ.

ORCHESTRA SIGNED UP

Yesterday morning, however, KFWB began to use its own apparatus once more and the temporary inconvenience caused to a few fans is at an end.

The set is now on its crystal control, the theory of which is that the station immediately goes off the air when it deviates the slightest from its regular channel.

To celebrate the occasion KFWB has signed up Henry Halstead's dance orchestra to play from the studio evenings until New Year's. Their schedule tonight and tomorrow will be from 9:30 to 10:30 p.m. and thereafter from 9 to 10 nightly.

Crushed Rock Price War Cuts Builder's Price

A war is on between rock-crushing plants and the property owner will profit from a sudden drop in crushed-rock prices, according to the statement yesterday of Chief Deputy City Engineer Stewart.

Crushed rock, which a short time ago was being quoted at 90 cents a ton, now is bringing about 45 cents a ton, Mr. Stewart said. Public works contracts, therefore, he said, should be at a substantially lower figure.

"The present price is just about that of production," said Mr. Stewart. "Our experience is that the price is either entirely too high, as it has been recently, or too low to net a profit to the crushers. It appears that the price levels occur in regular cycles. The price will be too low and crushed rock will be quoted at all sorts of figures. Then the price becomes stabilized. Then it seems that one plant gets too much business and the war is on. The price stays down for a while and then up again."

STORY CONTEST PLANNED

Writing courses of the Sentous Evening High School and the Library Writers' Club will have a short story contest on the evening of January 2, next, the three winning stories to be selected by a vote of those present. Visitors may submit stories. The rules provide that stories be not over 400 words in length, be suitable for children and for publication on July 4.

THE RADIO DIAL

Hour by Hour

KFI—640 K.	468.5 M.
KFWB—800 K.	375.4 M.
KHJ—900 K.	333.1 M.
KMTR—570 K.	526 M.
KNX—1050 K.	285.5 M.
KPLA—870 K.	344.6 M.
KPSN—930 K.	315.6 M.

(From Programs Submitted by Stations)

6 to 7 a.m.

KMTR—Louise Hewitt, songs and piano.
KNX—Health exercises at 6:45.

7 to 8 a.m.

KFWB—Melody Boys, dance orchestra.
KHJ—Dr. Phillip Lovell, exercises at 7:30.
KMTR—Banjo Boys' frolic hour.
KNX—Exercises at 7:15 and 7:45 o'clock.

8 to 9 a.m.

KFI—Dobbsie's breakfast frolic.
KFWB—Los Angeles Breakfast Club.
KHJ—The Early Birds, Don and Mart.
KMTR—Banjo Boys' frolic hour.
KNX—Prayer and talks.

9 to 10 a.m.

KFWB—Harmony studio hour.
KHJ—Records: Mona Content, pianist.
KMTR—Home talks to 9:15.
KNX—Phonograph records.
KPLA—Studio band at 9:15.

10 to 11 a.m.

KFI—Home talks.
KFWB—Spanish program.
KHJ—Agnes White at 10:15.
KMTR—Home talks.
KPLA—Home talk to 10:30; studio.

11 a.m. to 12 noon

KFI—Sponsored.
KFWB—Studio: music and talks.
KHJ—Impromptu studio hour.
KPLA—Phonograph records.

12 noon to 1 p.m.

KFI—Reports, talks and studio music.
KFWB—Program at 12:30.
KHJ—Concert to 12:30; Los Angeles Times world-wide news at 12:30; Optimist Club at 12:45.
KMTR—Program at 12:30.
KNX—Talks, music.
KPLA—Phonograph records.
KPSN—Program to 12:30.

1 to 2 p.m.

KFI—Studio.
KFWB—Roy Fox's orchestra.
KHJ—Club to 1:30; Charlie Wellman.
KMTR—Talks and studio music.
KNX—Talks to 1:30.

2 to 3 p.m.

KFI—Beulah Hills and others.
KFWB—Roy Fox's orchestra to 2:30.
KHJ—Dr. Eugene Brown to 2:15; Mills at 2:15; Public Library talk at 2:30 by Margaret Hickman, prin. of foreign dept.
KMTR—Spanish hour, Luisa Lujan.
KNX—Talks.

3 to 4 p.m.

KFI—Tom Whited and others.
KHJ—Melody Masters' concert hour.
KNX—Music.
KPLA—Program.

4 to 5 p.m.

KFI—Bea Allen and others.
KFWB—Talks to 4:30.
KHJ—Fred C. McNabb, garden talk.
KNX—Sponsored.
KPLA—Quartet and soloists.
KPSN—Program at 4:30.

5 to 6 p.m.

KFI—Children's hour; violin recital.
KFWB—Program.
KHJ—Merry man to 5:30; organ at 5:30 to 6.
KNX—Program.
KPLA—Program.

6 to 7 p.m.

KFI—Studio; transcontinental, 6:30.
KFWB—Music at 6:45.
KHJ—Studio to 6:45; Los Angeles Times world-wide news at 6:45.
KNX—Organ; Uncle John at 6:30.
KPLA—Sponsored program.
KPSN—Program to 6:45.

7 to 8 p.m.

KFI—New York to 7:30; chain from San Francisco.
KFWB—Orchestra and soloists.
KHJ—Concert orchestra.
KMTR—Studio.
KNX—Sponsored.

8 to 9 p.m.

KFI—Sponsored.
KFWB—Cunat's Orchestra.
KHJ—Sponsored program.
KMTR—Symphony.
KNX—Sponsored.

9 to 10 p.m.

KFI—Taylor's Metropolitans.
KFWB—Concert orchestra.
KHJ—Elvie Allman's surprise hour.
KNX—Orchestra.

10 to 11 p.m.

KFI—Troubadurans dance orchestra.
KFWB—Roy Fox's dance orchestra.
KHJ—Earl Burtnett's dance orchestra.
KMTR—Program at 10:30.
KNX—Guy Arnheim's dance orchestra.
KPLA—Studio dance band.

11 p.m. to 12 midnight

KHJ—Earl Burtnett's dance orchestra.
KMTR—Studio.
KNX—Gus Arnheim's dance orchestra.

12 midnight to 1 a.m.

KHJ—Organ hour.
KMTR—Louise Howatt, songs and piano.
KNX—Studio dance program.

PROMINENT PIONEER OF COAST DIES

William D. Clark Served in Civil War and Led in Citrus Industry

William D. Clark, 84 years of age, Civil War veteran and a pioneer in the California citrus industry, died yesterday at his home, 330 Grand avenue, after a brief illness. He went to Redlands forty-two years ago and since that time had been a continuous subscriber to The Times.

Mr. Clark was wounded twice during the Civil War, once at the Battle of Shiloh and again at the siege of Vicksburg. At the end of the war he moved to Appleton City, Mo., and engaged in farming with a brother.

In 1886, when he moved to California, he became prominently identified with the citrus industry and irrigation development. Later he transferred his interests to the Pomona section. In 1915 he retired and resided in Long Beach, later moving to Los Angeles. He always had been active in the G.A.R. and was commander of his post in Appleton City and in Pomona.

He leaves his widow, Mrs. Mary Shryack Clark, and two children, Mrs. Ora Clark Palmer and Dr. Elmer S. Clark, both of Los Angeles. Funeral services will be conducted by the G.A.R. at Comer's chapel at 2 p.m. today. Burial will be in Sunnyside Cemetery.

MacInnis Case Comes Up Today

The Presbytery of Los Angeles, which numbers among its members the elders and ministers of the Presbyterian churches of the city, will meet at the First Presbyterian Church this morning to consider and take whatever action may be deemed advisable in connection with the recent acceptance of the resignation of Dr. John Murdock MacInnis as dean of the Bible Institute.

The meeting was called on the petition of three elders and four ministers. Dr. Herbert Booth Smith, moderator, will preside and the meeting will be open to the public.

RITES TOMORROW FOR CARETAKER AT STUDIO

Joseph Fiore, 62 years of age, caretaker at the old Metro studio in Hollywood, who was asphyxiated accidentally while at work, will be buried tomorrow at Forest Lawn Memorial Park after services at 2 p.m. at St. Dominic's Catholic Church in Eagle Rock. Mr. Fiore, who lived at 5314 Mount Royal Drive, came here several years ago from Chicago. He leaves his widow and four children. The services are in charge of Cresse's Eagle Rock Funeral Home.

LASKY MAKES NEW MYSTERY FILM

Billie Dove to Play Hungarian Girl in Next Vehicle; Lillian Albertson Comes Home; Will Produce Again; Betty Boyd Will Appear in Music Box Revue

BY GRACE KINGSLEY

A sensational flash is given a murder mystery story which Paramount is to make in the fact that said story is running serially now in Photoplay Magazine, with the ending still far off, and a contest on with a reward offered to the person successfully solving the mystery.

The name of the story is "The Studio Murder Mystery," written by co-authors who sign themselves with appropriate mysteriousness The Edgintons. It concerns the killing of a noted picture star on the set in a motion picture studio. While it does seem to us just offhand that it is probably the director who kills the star, still we haven't read the story, and there may be other angles.

B. P. Schulberg made the announcement of the production yesterday, stating that it would go into work about February 1, and told us that it would be an all-talking picture.

Frank Tuttle, who has been successful in the making of another mystery picture, viz., "Something Always Happens," starring Esther Ralston, will direct the new one. The star who will be killed has not yet been settled upon.

BILLIE DOVE PLAYS HUNGARIAN HEROINE

The next time that you see Billie Dove in a First National picture, following her current one, "The Man of the Moment," on which she is at work at present, you will see her as a Hungarian maiden.

BILLIE DOVE

Joseph Lamdo, Hungarian writer, is penning an original story for Miss Dove, which is to have a Hungarian background, and in which it is quite possible the beauteous Billie will fill the role of a peasant girl for a change. The story is yet untitled, but work on it will commence early in the new year.

By the way, speaking of titles, when one learns that "The Man of the Moment" is an Elinor Glyn story, that title takes on an entirely new significance!

Miss Dove has been at home, ill with the flu, but returned yesterday, though still weak.

Irvin Willat, the director and Miss Dove's husband, is also sick with the popular ailment.

Betty Boyd at Music Box

Another beautiful young film actress is going into Lupino Lane's revue, to be put on at the Hollywood Music Box.

BETTY BOYD

She is Betty Boyd, who played the lead opposite Lane in "Pirates Beware," one of the most successful of his recent comedies.

Miss Boyd will appear with the star in one or two of the sketches of the revue, and will also display her singing talents in several of the musical numbers.

Myrna Loy in "Squall"

While there is, I understand, nothing absolutely settled and signed in regard to the matter, Myrna Loy has an extremely good chance of playing the leading role of the gypsy girl in the talking picturization of the the popular drama, "The Squall," which First National is to produce.

MYRNA LOY

Miss Loy did so well, they say, with her Arabian dancing girl role in Warners' "The Desert Song," that she is likely to be cast for that sort of part, despite the blond nature of her beauty, for some time to come.

Carewe Looks for Song

Edwin Carewe may not strike you as basically a romantic man, but the fact remains that he is looking and listening with all his might, these days for a theme song to accompany his new United Artists' production, "Evangeline," starring Dolores Del Rio. The consequence is that he and his brother, Finis Fox, are interviewing song writers all day these days.

Edwin Carewe

The success of "Ramona," the song which accompanied Carewe's picture, "Ramona," has encouraged him to institute a contest for the selection of a theme number for "Evangeline." He has given each composition submitted a number, and will have a studio orchestra and competent soloist present the songs to a committee of screen persons and musical conductors acting as judges. The votes of the committee will decide the contest.

Lillian Albertson Returns

Just as full of pep and good health as she ever was in her life, Lillian Albertson has returned from New York, where she was very ill for several months following a major operation. Her husband and coworker in her production of plays has returned with this highly successful woman producer of dramatic offerings.

Miss Albertson declared yesterday that she meant to resume putting on plays almost at once. She is at present trying to decide on a play, having secured the rights to several in New York. In the meantime, "The Desert Song," which recently played a record engagement at the Majestic, is making a tremendous amount of money for her on its Coast tour.

"I'm not going to lease any theater, however," said Miss Albertson yesterday. "I mean to concentrate on the artistic features of the production rather than have to worry about keeping a theater open. There are plenty of theaters here now, and I know that when I get a worthy production I shall have no trouble in securing one."

Miss Albertson deserves credit for a large share in bringing Los Angeles theatricals up to their present standard. She it was who produced first here such plays as "What Price Glory," Lonsdale's "Spring Cleaning" and other worthwhile vehicles.

Jack Dempsey Goes East

Of course Jack Dempsey wouldn't think of leaving his wife, Estelle Taylor, alone during the holidays. But just as soon as they are over he will leave for New York, where he is to engage in preparing for whippet races in which he is interested.

Miss Taylor will not accompany him east, as she is likely to sign any day now for a picture, having received a number of offers since her return following her stage experience in Dempsey's play, "The Big Fight," which David Belasco staged in New York.

Photophone at Hillstreet as Early Feature

Heralded as the latest perfection in sound-motion-picture presentation, RCA Photophone, product of General Electric, Westinghouse Electric and Radio Corporation of America, will undergo its Los Angeles premiere next week at the Hillstreet Theater.

Installation of the system has been going on for weeks under the supervision of Radio Corporation experts.

Replete with special features, the new Photophone entails the use of a "fan beam" system of sound distribution, through which, it is asserted, increased volume is obtained without blurring or other distortion. Reproduction results from a "sound track" on the film.

Both picture and sound tracks are imprinted on positive film and whirled simultaneously through the projector. Thus, irrespective of the handling of the film—cutting or splicing—the exact timing of picture and sound is fixed.

One of the first of the Radio-Keith-Orpheum theaters to be equipped with RCA Photophone, the Hillstreet will continue presenting standard Keith-Albee-Orpheum vaudeville attractions together with exclusive feature photoplays, the first of which will be "Captain Swagger," with Rod La Rocque and Sue Carol.

CHRISTMAS WILL BRING ALL-TALKER

Fox's "In Old Arizona" Scheduled for Criterion on Santa's Day

"In Old Arizona," Fox all-talking outdoor romance, comes to the Criterion Theater on Christmas Day. West Coast theaters and the entire Fox studio organization are working on the local premiere of the Fox super-special.

Backing up their belief by an exploitation and newspaper campaign of a magnitude never before equaled by any Fox production, the studio has assigned nine studio publicity and exploitation men to the picture. West Coast has six representatives at work and the Criterion Theater three.

Warner Baxter, Edmund Lowe of "What Price Glory" fame, and Dorothy Burgess, the three stars of "In Old Arizona," will meet the dramatic critics of Los Angeles at a preview of the picture at the Criterion on Thursday morning.

On the opening day, Christmas, orphans of the city will be invited to the theater starting at 9 a.m. and from then on until 2 p.m. relays of children will see the first all-talking outdoor romance ever soundscreened. Coaches furnished by the Fox studios will bring the children to the theater.

During the first week the Spanish and Mexican consuls, Gov. Hunt of Arizona and other representative Arizonans, including members of the Arizona State Society, will be guests. Spanish orchestras, stage coaches in front of the theater and desert flora and fauna will give the theater a real old-time Arizona atmosphere.

The following members of the cast will make personal appearances at the premiere, it is announced: Edmund Lowe, Warner Baxter, Dorothy Burgess, Farrell MacDonald, Ivan Linow, Solidad Jiminez, Fred Warren, Henry Armetta, Frank Campeau, Frank Nelson, Tom Santschi, Duke Martin, Pat Hartigan, James Marcus, Roy Stewart, Alphonse Ethier, James Bradbury, Jr., Joe Brown. The directors, Irving Cummings and Raoul Walsh; Tom Barry, author, as well as the cameraman, Arthur Edeson, and the "soundsman," E. H. Hansen, also will be presented in person by the theater.

The Santa Fe and Union Pacific railroads, Utah and Arizona State societies, Spanish-American War veterans, public library officials, local radio stations and the National Broadcasting Company are among the many organizations helping to make the premiere of the picture a noteworthy event.

SCREEN PLAYER WAS DANCER

Before entering motion pictures, Leone Lane, Paramount featured player, was a dancer both in England and in Boston. She also painted fabrics in Los Angeles for two years.

AT THE GOLDEN GATE

"Sunrise," F. W. Murnau's William Fox special, opens at the Golden Gate Theater tonight and will continue until tomorrow evening. "Sunrise" features Janet Gaynor and George O'Brien. On the same bill, the West Coast Junior Circuit house is presenting Vince Silk and his band and Fanchon and Marco "Vod-Bits." Starting Friday, the Golden Gate will feature the "Good News" chorus with Babe Kane and Billie Dove in "Adoration."

AT THE WESTLAKE

The final showings of "Sunrise" take place at the Westlake Theater tomorrow night. The film is being shown in conjunction with a Movietone "scoop," presenting the last speech to be made by King George before his illness. Friday the Westlake will present "Mother Machree," the William Fox special, featuring Belle Bennett in another of her famous "mother" roles, and Victor McLaglen.

Russia is improving its dairies.

EDUCATED

Although Cecil Cunningham, player, was born in Australia, she received her education in London, England, and in a college of Chicago.

HAMLET

Neil Hamilton, leading man, is a product of the stage, the screen, and the steel guitar and ukulele. Neil Dever played in public on his uke.

THEATERS
SUBURBAN and NEIGHBORHOOD

WEST COAST THEATERS, INCORPORATED

LOS ANGELES

BARD'S ADAMS Adams and Crenshaw
Wed., Thurs.—"Home But the Brave;" "Girls of the Yukon"
Fri., Sat.—Wm. Boyd in "Power"

BALBOA 6th and Vermont Ave.
Wed.—Nick Stuart in "Ma, Gangster"
Thurs., Fri.—"Wings"
Sat.—Antonio Moreno in "The Midnight Taxi"

CRYSTAL 2906 Whittier Boulevard
Wed., Thurs.—Joan Crawford in "Our Dancing Daughters"
Fri.—Dorothy Mackaill in "The Whip"
Sat.—"Shoks and Blondes"

FIGUEROA
Wed., Thurs.—John Gilbert in "Masks of the Devil." Vitaphone
Fri., Sat.—Wm. Haines and Marion Davies in "Show People"

GOLDEN GATE
Wed., Thurs.—Janet Gaynor and George O'Brien in "Sunrise"
Fri., Sat.—Billie Dove in "Adoration"

HIGHLAND
Wed., Thurs.—"Wings"
Fri., Sat.—Wallace Beery in "Bayonne of Life." Sat. Mat.—"The Duranty's Reward"

JEWEL
Wed.—"Wings"
Thurs.—Alice White in "The Show Girl"
Fri., Sat.—Buster Keaton in "The Cameraman"

LINCOLN Stock Co.

MANCHESTER 836 West Manchester
Wed.—Norma Talmadge in "The Woman Disputed"
Thurs.—Lew Cody and Alice Pringle in "Bare Knees"
Fri., Sat.—Marion Davies and Wm. Haines in "Show People"

MESA Slauson and Angeles Mesa
Wed., Thurs.—Thomas Meighan in "The Melting Call"
Fri., Sat.—Wm. Boyd in "Power"

RITZ Wilshire at La Brea
Wed.—Norma Talmadge in "The Woman Disputed"
Thurs., Fri.—Belle Bennett in "Mother Machree"
Sat.—Sue Carol in "Win That Girl"

ROYAL 1710 South Main Street
Wed.—"Wings"
Thurs.—"Shoks and Blondes"
Fri.—Esther Ralston in "The Sawdust Paradise"
Sat.—Nick Stuart in "Ma, Gangster"

SAN CARLOS At Griffin and So. Main
Wed.—Pola Negri in "Loves of an Actress"
Thurs., Fri., Sat.—"Wings." Sound Effects.
Sat. Mat.—"Boy o' Mine"

STARLAND At 3624 North Broadway
Wed.—Colleen Moore in "Oh Kay"
Thurs., Fri.—Walt Moore and Mary Astor in "Dry Martini"
Sat.—Lloyd Hughes and Mary Astor in "Heart to Heart"

SUNBEAM 6321 Compton Ave.
Wed., Thurs.—Colleen Moore in "Lilac Time"
Fri.—Lya de Putti in "The Scarlet Lady"
Sat.—Charlie Murray in "The Head Man;" Vaud.

UPTOWN
Wed., Thurs.—Wm. Haines and Marion Davies in "Show People." Vitaphone
Fri., Sat.—Richard Dix in "Nurse of the Marines"

WESTLAKE 838 South Alvarado Street
Wed., Thurs.—Janet Gaynor and George O'Brien in "Sunrise." Vitaphone
Fri., Sat.—Belle Bennett in "Mother Machree," Vitaphone

ANAHEIM

CALIFORNIA
Wed.—May McAvoy in "The Terror." Vitaphone
Thurs.—Nancy Carroll and Richard Arlen in "Manhattan Cocktail"
Fri., Sat.—Eric Von Stroheim in "The Wedding March." Vitaphone. Sat. Mat.—"The Devil Horse"

BELL

ALCAZAR
Wed., Thurs.—Nancy Carroll and Richard Arlen in "Manhattan Cocktail"
Fri., Sat.—Charlie Murray in "Do Your Duty." Fri. Nov.—"Flaming Youth"

BEVERLY HILLS

BEVERLY 204-6 Beverly Drive
Wed.—Nancy Carroll and Richard Arlen in "Manhattan Cocktail"
Thurs., Fri., Sat.—Buddy Rogers in "Varsity"
Sat. Mat.—"Finders Keepers"

GLENDALE

ALEXANDER
Wed.—Billie Dove in "Adoration"
Thurs., Fri., Sat.—Betty Bronson and Alan B. Francis in "Companionate Marriage"
Sat. Mat.—"Pals First"

GLENDALE West Coast

Wed., Thurs.—Burt Lytell and Lois Wilson in "On Trial." Vitaphone
Fri., Sat.—Lina Basquette in "Show Folks"

BARD'S
Wed., Thurs.—Belle Bennett in "Mother Machree"
Fri., Sat.—Lew Cody and Alice Pringle in "Bare Knees"

GATEWAY San Fernando Rd. and Glendale Blvd.

HERMOSA BEACH

METROPOLITAN
Wed., Thurs.—Betty Bronson in "Companionate Marriage"
Fri., Sat.—Colleen Moore in "Lilac Time"

HOLLYWOOD

CARMEL Crescent Junction, Hollywood
Wed.—Corinne Griffith in "The Outcast"
Thurs., Fri.—Nancy Carroll and Richard Arlen in "Manhattan Cocktail"
Sat.—Marion Davies and Wm. Haines in "Show People"

FILMARTE
Wed.—Clara Bow in "The Fleet's In"
Thurs., Fri.—Billie Dove in "The Night Watch"
Sat.—Tom Mix in "The Painted Post"

HOLLYWOOD 6467 Hollywood Boulevard
Wed., Thurs.—Janet Gaynor and George O'Brien in "Sunrise"
Fri., Sat.—John Gilbert in "Masks of the Devil"

PARAMOUNT 6928 Santa Monica Blvd.
Wed.—Chas. Farrell in "Paid"
Thurs., Fri., Sat.—Gary Cooper and Fay Wray in "The First Kiss." Sat. Mat.—"Arizona Bound"

VISTA (Formerly Hartzell)
Wed.—Esther Ralston in "The Sawdust Paradise"
Thurs., Fri.—Buster Keaton in "The Cameraman"
Sat.—Dorothy Mackaill in "The Whip." Sat. Mat.—"The Flying Cowboy"

WILSHIRE 831 South Western
Wed.—"Wings"
Thurs., Fri.—Wm. Boyd in "Power"
Sat.—"Girls of the Yukon." Sat. Mat.—"Lonelie at Large"

HUNTINGTON PARK

CALIFORNIA
Wed., Thurs.—Arthur Lake and Sue Carol in "The Air Circus"
Fri., Sat.—Flash in "Shadows of the Night"

LYRIC
Wed., Thurs.—Betty Bronson in "Companionate Marriage"
Fri., Sat.—"After the Storm." Sat. Mat.—"Shore Leave"

NORTH HOLLYWOOD

EL PORTAL
Wed., Thurs.—Corinne Griffith in "The Outcast"
Fri., Sat.—Buddy Rogers in "Varsity"

LONG BEACH

EGYPTIAN
Wed.—"The Divine Sinner"
Thurs., Fri.—Alice White in "The Show Girl"
Sat.—Esther Ralston in "The Sawdust Paradise"

WEST COAST
Wed.—Betty Bronson in "Companionate Marriage"
Thurs., Fri., Sat.—Charlie Murray in "Do Your Duty"

IMPERIAL
Wed., Thurs., Fri.—Emil Jannings in "The Patriot." Vitaphone
Sat.—Belle Bennett in "Mother Machree"

OCEAN PARK

DOME
Wed., Thurs.—Betty Bronson in "Companionate Marriage"
Fri., Sat.—Jack Holt in "The Waterhole"

ROSEMARY
Wed., Thurs.—Burt Lytell in "On Trial" Vitaphone
Fri., Sat.—Joe Brown in "Hit of the Show"

ONTARIO

GRANADA
Wed., Thurs.—Norma Talmadge in "The Woman Disputed"
Fri., Sat.—Dane and Arthur in "Brothers Love"

PASADENA

COLORADO
Wed., Thurs.—[illegible]
Fri., Sat.—[illegible]

STRAND
Wed.—[illegible]
Thurs., Fri.—[illegible] of Love"

FLORENCE
Wed., Thurs.—[illegible]
Thurs., Fri.—[illegible] Windows

POMONA

CALIFORNIA
Wed., Thurs.—[illegible]
Fri., Sat.—[illegible] Night"

REDLANDS

LIBERTY
Wed., Thurs.—[illegible]
Fri., Sat.—[illegible] Love"

MAJESTIC
[illegible]

REDONDO

CAPITOL
Wed., Thurs.—[illegible] Queen"
Fri., Sat.—[illegible] Love"

RIVERSIDE

REGENT
Wed., Thurs.—[illegible] Queen"
Fri., Sat.—[illegible] Love"

SAN BERNARDINO

WEST COAST
Wed., Thurs.—[illegible]
Fri., Sat.—[illegible] Windows

SAN LUIS OBISPO

ELMO
Wed.—Lya de Putti in "The Vanishing Pioneer" and "The Strange Case of Captain Rapier"
Thurs., Fri.—Lewis Stone in "Freedom of the Press" and "Caliagina"
Sat.—[illegible]

EL MONTEREY
[illegible]

SAN PEDRO

CABRILLO
Wed.—Colleen Moore in "Lilac Time" Vitaphone
Thurs., Fri., Sat.—[illegible] of Love," Vitaphone

SANTA ANA

WALKER'S
Wed., Thurs.—Ole Olsen and Chic Johnson in "Hidden Hero"
Fri., Sat.—Adolphe Menjou in "Evidence of Love"

SANTA MONICA

CRITERION
Wed.—Ellin Beverly and Hallam Cooley in "Sweet Rosie O'Grady"
Thurs., Fri.—Dane and Arthur in "Brothers Love"
Sat.—Tom Mix in "The Painted Post"

SANTA PAULA

GLEN CITY
Wed.—Betty Bronson in "Companionate Marriage"
Fri.—Lina Basquette in "Show Folks"
Sat.—Richard Dix in "Nurse of the Marines"

VENICE

CALIFORNIA
Wed.—"Forty Winks"
Thurs., Fri.—Dane and Arthur in "Brothers Love"
Sat.—"Home Talent"

WILMINGTON

GRANADA
Wed., Thurs.—Belle Bennett in "Mother Machree"
Fri., Sat.—Dane and Arthur in "Brothers Love"

COMMUNITY THEATERS

LOS ANGELES

AMBASSADOR Free Parking 7:30 and 8:30
Today—Dolores Del Rio in "No Other Woman"
Thurs.—Louis Stone in "Freedom of the Press"
Thurs.—"The Strange Case of Captain Rapier"

ART 851 South Main Street
Today, Thurs., Fri., Sat.—"Little Wild Girl"

CALIFORNIA 8th and Main
Today and Thurs.—"A Bit of Heaven"
Fri., Sat.—"Making the Varsity"

LIBERTY 280 South Main Street
Today and Thurs.—"Woman's Law"
Fri., Sat.—"Must We Marry"

LYCEUM 227 South Spring Street

MOON 802 South Main Street
Today—"Kit Carson"
Thurs., Fri., Sat.—"The Strange Case of Captain Rapier"

OPTIC 853 South Main Street
Today, Thurs., Fri., Sat.—"The Devil Dogs"

RAMPART 2625 Temple Street
Today—"Celebrity" and "Half a Bride"
Thurs., Fri.—Lewis Stone in "Freedom of the Press"

RED MILL
Wed., Thurs.—Janet Gaynor in "Street Angel"
Fri.—Wm. Haines in "Excess Baggage"
Sat.—Louise Fazenda in "Pay as You Enter"

REGENT 448 South Main Street
Today, Thurs., Fri., Sat.—"Modern Mothers"

RIVIERA 5302 West Adams
Today—Jack Holt in "The Vanishing Pioneer" and "The Strange Case of Captain Rapier"
Thurs., Fri.—Lewis Stone in "Freedom of the Press" and "Caliagina"

TIVOLI 1219 Central Avenue
Today—"The Cameraman"
Thurs., Fri.—"The Battle of the Sexes"

WESTERN Western Ave. at 39th St.
Today—"The Sawdust Paradise" and "China Nights"
Thurs., Fri.—Thomas Meighan in "The Melting Call"

ANAHEIM

FAIRYLAND
Today and Thurs.—"Sailor Izzy Murphy" and "The Girl Shy Cowboy"
Fri., Sat.—"Husbands for Rent" and "Winging West"

INGLEWOOD

SEVILLE West Blvd. at 64th St. Free Auto Park
PROGRAM UNANNOUNCED

HOLLYWOOD

HUNLEY'S
Today and Thurs.—"The Wise" and "The Good Time"
Fri., Sat.—"Flaming Fury"

LARCHMONT
Today—"The Wise" and "The Good Time"
Fri., Sat.—[illegible]

MAR-CAL
Today—"The Strange Case of Captain Rapier"
Thurs., Fri.—[illegible]

MARQUIS
Today—"Girls of the Yukon" and "Lonelie at Large"
Thurs., Fri.—[illegible]

SAN PEDRO

STRAND
Today—"Flaming Youth" and "The Home Maker"
Thurs., Fri.—[illegible]

SOUTH PASADENA

COLONIAL
Today and Thurs.—"Tillie the Toiler" and "The Home Maker"
Fri., Sat.—"Drums Along the Mohawk"

HENRY DUFFY THEATRES
THE SPOKEN DRAMA
HOLLYWOOD PLAYHOUSE
VINE ST. NEAR HOLLYWOOD BLVD. GRANITE 1131
LAST 4 NIGHTS BARGAIN MAT. THUR. 25¢ 50¢ 75¢
"THE LADY NEXT DOOR"
with JAMES SPOTTSWOOD & ISABEL WITHERS
Next Sunday Matinee, Dec. 23
HENRY DUFFY PLAYERS present
David Belasco's Greatest Comedy Success
"DADDIES"
with ROBERT McWADE
BARGAIN MATINEES SUN-THUR-SAT

EL CAPITAN
HOLLYWOOD BLVD. AT HIGHLAND GRANITE 1147
HENRY DUFFY PLAYERS present
Geo. M. Cohan's Laugh of Two Nations
"SO THIS IS LONDON"
with EDMUND BREESE, LAWRENCE GRANT, LEAH WINSLOW, FREDERIC HOWARD
MAT. TODAY
SPECIAL XMAS MATINEES SUN-TUES-THU
BARGAIN MATINEES SUN-WED SAT

PRESIDENT
BROADWAY NEAR 8TH TRINITY 0476
HENRY DUFFY SUGGESTS
"Take My Advice"
with HARRISON FORD, EMERSON TREACY, GAY SEABROOK, MONTAGUE SHAW
A SMASHING COMEDY HIT
MAT. THUR.
BARGAIN MATINEES SUN-THURSDAY
2 SHOWS NEW YEAR'S EVE 7:45 & 10:15 SEAT ORDERS NOW

Save Money—Henry Duffy Scrip Books Make Ideal Xmas Gifts
ALWAYS SENSIBLE PRICES AT HENRY DUFFY THEATRES
EVES. 35¢ TO $1.50 MATS. 25¢ 50¢ 75¢
SEATS ON SALE AT OUR BOX OFFICES
BDWY. DEPT. STORE—MAY CO.

LINCOLN THEATRE
Reserving seats now selling
FAMOUS LAFAYETTE PLAYERS
ALL STAR COLORED CAST
"Bought and Paid For"
Main Sat. & Sun. at 8 P. M.

BURBANK
6TH AND MAIN STS.
Any Seat 15c 10 a.m. to 1 p.m.
Leo "Bud" Harrison and His All-Star Review
AT 12:30 NOON

FOLLIES BURLESQUE
MAIN AT FOURTH
—AS YOU LIKE IT—
75 PEOPLE 75
40 DANCING BEAUTIES 40

VINE STREET THEATRE
GL. 6446 50¢ MATS. THURS-SAT
EDWARD EVERETT HORTON
in "HER CARDBOARD LOVER"
with FLORENCE ELDRIDGE

MADAME HELENE'S PARAMOUNT TEA ROOM
722 N. BRONSON
Entrance to Lasky Studio
Phone HE. 8588
LUNCHEON WITH THE STARS
A Modern Dinner—$1.25
Week Days and Sunday

CAFE THEATRE PARISIAN REVUE THREE NIGHTLY FLOOR SHOWS
DUM POM
5533 SANTA MONICA BOULEVARD HOLLYWOOD 7508
GLORIFYING HOLLYWOOD'S MOST BEAUTIFUL GIRLS

Theaters—Amusements—Entertainments

...ments—Entertainments

...m the City
...A.M.
...NY!
...AIL OF '98"
COMSTOCK BROWN'S TRIUMPH
...RES DEL RIO
...RALPH FORBES · KARL DANE
...EAR
The mighty song of 10,000 Gold-seekers on the trek over Chilkoot Pass! The crash of the thundering snow-slide! The roar of the blazing flames! NEVER anything like it!
35¢ TILL 1 P.M.
IN THE STAGE SPOTLIGHT! HUSTON RAY WONDER PIANIST
MOVIETONE! MOVIE TONE! CHRISTMAS FEATURES

PUBLIX THEATRES
...ROPOLITAN
...ITH ONE INCOMPARABLE QUALITY · SOME DOLLARS MIGHTY
35¢ TILL 1 P.M.
CLARA
...OW
IN ELINOR GLYN'S
...REE WEEK ENDS"
...ONDERFUL GIRL
FRANK JENKS & entire N. Y. Cast
Buddy ROGERS
"SOMEONE TO LOVE"
PUBLIX STAGE REVUE
Teeing Off
"KIDDIES IN TOYLAND" Christmas SHOW
FRIDAY NITE
MARY BRIAN IN PERSON
FRIDAY NITE (at the close) The entire show from Roscoe Arbuckle's Plantation
...NICHOLAS, in a welcome wetsuit to BEN HARD
...GRAUMAN, GUEST OF HONOR

"STEP RIGHT UP FOLKS!"
"It's the Greatest Show in Town!"
A First National TALKING PICTURE
Directed by George Fitzmaurice
...rker
TWICE DAILY 2:15, 8:20

WARNER BROS. VITAPHONE TRIUMPH
...OAH'S ARK
CHILDREN 50¢ ANY PERF. EXCEPT SAT.
...GRAUMAN'S CHINESE EVES. 8:15

...HT 8:30 MATS. WED. & SAT 2 WEEKS ONLY GEORGE ...LISS
ERLANGER'S BILTMORE
IN SHAKESPEARE'S MERCHANT OF VENICE
...ly Wed. Mat., 50c to $2; Sat. Mat., 50c to $2.50

...Orpheum Major Vaudeville
...Y DAVIS
...BROADWAY STARS
...MYRTLE GLASS
...WILTON & WEBER
BARGAIN MATS. MON. to FRI. ENTIRE ORCH. & 1ST 3 LOGES 50¢ 500 BALCONY SEATS 25¢
...RVATIONS NOW

...AR THE WORLD'S GREATEST STAR IN HIS GREATEST PLAY—
...AL JOLSON
...HE SINGING FOOL
...MOST WONDERFUL SHOW TO HIT YOUR EARS HAVE EVER, EVER HEARD

...A PLAYHOUSE EVENINGS, 50c TO $2.50 WED. MAT., 50c TO $1 SAT. MAT., 50c TO $1.50 No Sunday Performances
...G. MON., DEC. 24—LONDON COMPANY
Thurs., Fri., Sat. Nites, Sat. Mat.
...S OPERA "POLLY" REVISED TO "BEGGAR'S OPERA"
...at Fallen Leaf Playhouse Box Office. Auditoriums, Hotels and Clubs.

NOW—2nd BIG WEEK / LAST TIMES FRIDAY
COLUMBIA'S GIGANTIC UNDER SEA DRAMA
...SUBMARINE
WITH SOUND AND MUSIC
...ND TAKE PICTURE
WITH GEO SIDNEY & JEAN HERSHOLT
STARTS SATURDAY!

KINEYA CHARMS IN ORIENTAL DANCES

BY ISABEL MORSE JONES

Yasoyo Kineya was presented in dance dramas of Japan at the Beaux Arts Auditorium last night, and her performance aroused keen appreciation in the large and discriminating audience which assembled to see her.

Mme. Kineya is a Japanese dancer of the highest refinement and her art has the stamp of authenticity. Few Occidentals understand the meaning of the innumerable shadings and nuances of her dance dramas but the beauty of her posturings and the infinite grace of line and noble restraint of motion which she exemplifies make an entertainment of such charm as will not soon be forgotten.

The dances, one of which was a ceremonial of elaborate gesture done by an 8-year-old prodigy with phenomenal memory, were all significant to the Japanese, many of whom were visibly enjoying the performance. Mme. Kineya's costumes were of such brilliance in color and such masterpieces of the silk weaver's art as are seldom seen outside of her native country. There was rich material in this performance for art students and many of them were present.

Charles Wakefield Cadman was among other distinguished guests last evening, and his intense interest in the music of the drums and the unusual intervals of the singer who accompanied the dancer was apparent.

Los Angeles is fortunate to have so distinguished a representative from Japan in its midst and it is to be hoped that further performances may be given, but with enlightening explanations and shorter intermissions between numbers.

Young Players Win Plaudits

The high school orchestras of Los Angeles sent their best players to the number of 147, to play in concert at the Philharmonic Auditorium last night and the new composite organization was one to be proud of. Louis W. Curtis, composer and head of the music department of the Lincoln High School, is chairman of the high school music committee and has been actively interested in this venture.

The program in which Mr. George Mulford and Mr. Bert Teatle shared conductor's honors was ambitious and well executed, Elgar's "Pomp and Circumstance" led the procession after Mrs. Susan M. Dorsey made a short and appropriate address. Schubert's Unfinished Symphony was well represented by the first movement and then the program lightened with an Intermezzo from "The Jewels of the Madonna" and the polka from Smetana's "Bartered Bride." Selections from Victor Herbert's "Mlle. Modiste" were played with a dash and a rhythmical swing that was delightful to hear. Considering intonation and precision of attack this high school group would do credit to a much older organization.

Other numbers which were enjoyed were: Overture to the opera, "Raymond," by Thomas; Strauss's "Tales from the Vienna Woods," "La Rosita," by Dupont, and "Toreador," by Padilla, followed by Bizet's "L'Arlesienne" suite and the concert was over with expressions of warm appreciation on every side. The auditorium was crowded.

HI-HATTERS TO MEET AT ROOSEVELT HOTEL

Christmas jinks of the Hi-Hatters, associated theatrical press representatives of this city, will be staged at the Roosevelt Hotel in Hollywood Friday night, with dinner to be served at 7 o'clock.

The patron saint of Christmas, St. Nicholas, of Santa Claus Lane, Hollywood Boulevard's holiday cognomen, will be on hand to distribute gifts to Hi-Hatter members. Col. Harry M. Baine, president of the Hollywood Boulevard Association, and Warren A. (Cappy) Rix, secretary, will be guests of honor in tribute to the publicity campaign they engineered in connection with Hollywood's preholiday festivities, of which Sid Grauman was director-general.

NATIONAL VIEWPOINTS CLASH—JUST FOR FUN

In "So This Is London," which the Henry Duffy Players are offering at El Capitan, George M. Cohan has made capital of the idiosyncrasies of our British cousins as well as our own. He has contrasted American and British viewpoints throughout the three acts of the merry comedy in which the love affair of an American boy and an English girl leads the families of each to almost open warfare.

Much of the comedy comes from Americans' unfamiliarity with English telephones, with methods of address, with customs of speech that are foreign to us. Cohan had a purpose in writing this comedy, which shows how barriers of misunderstanding and suspicion may be overcome when each nation learns to appreciate the worthwhile qualities of the other.

BENEFIT FOR VETERANS

The Vine Street Theater was the scene Monday night of a benefit performance of "Her Cardboard Lover" given on behalf of a Christmas cheer fund being raised for the disabled war veterans at the Soldiers' Home Hospital. The entire house was taken over for this worthy cause by Miss Floren Levitt and Mrs. Paul Arrons who have unselfishly devoted their time toward making this event a success. That it was a huge success is attested by the fact that due to their untiring efforts and the loyal suppor of their many friends this performance played to a 100 per cent sellout.

TALKIE TO BE PREVIEWED

An all-talking Paramount feature preview will be shown at the Uptown Theater tonight, in addition to the regular feature film, "Show People," with Marion Davies and William Haines. Tomorrow is the last day for the current program. Richard Dix in "Moran of the Marines" will open Friday.

BLOND, RED HEAD, BRUNETTE

Carmel Myers's hair is naturally red. It was dyed black when she wore the blond wig in which she appears in "Dream of Love" now showing at Loew's State. It had been dyed black for more than ten years but since has returned to its natural auburn shade, the same as that of her brother Zion.

"Squall" Centers at Belasco

Sauzanne Caubaye and Charles Brokaw

Are swept up in the elemental drama of the play which is here for a return engagement of two weeks.

REPERTORY GIVES DETAILS

The repertory of Shakespearean plays to be given by the Stratford-Upon-Avon Festival Company during its fortnight's engagement at the Mason Theater, beginning the 31st inst., has been definitely arranged.

The planning of the order in which the plays are to be given is rather a complicated matter, inasmuch as the eight or ten leading members of the organization who alternately appear in what would commonly be called stellar roles must each have his or her opportunity and at the same time must not be overburdened with two extremely heavy roles in immediate succession.

The repertory for the Los Angeles engagement, which is limited to two weeks, will be as follows: The 31st inst., "The Taming of the Shrew;" matinee, January 1, "The Merry Wives of Windsor;" evening January 1, "The Merry Wives of Windsor;" evening January 2, "Hamlet;" evening January 3, "King Henry IV, Part I;" evening January 4, "A Midsummer Night's Dream;" matinee January 5, "Julius Caesar;" evening January 5, "The Taming of the Shrew;" second week, beginning evening January 7, "The Merry Wives of Windsor;" evening January 8, "King Richard III;" matinee January 9, "The Taming of the Shrew;" evening January 9, "Julius Caesar;" evening January 10, "The Taming of the Shrew;" evening January 11, "Hamlet;" matinee January 12, "A Midsummer Night's Dream;" evening January 12, "The Merry Wives of Windsor."

'TRAIL' BLAZED AT UNITED

Pre-Christmas week begins today at the United Artists' Theater. According to announcement, Spoladoro, violinist, and orchestra conductor, has been signed to assume the leadership of the United Artists' orchestra, relinquished by Will Prior, who has been signed to an Australian theater chain. Spoladoro promises a novel Christmas overture.

"The Trail of '98" has been previewed in sound for several critics who have seen it silent, and their opinion is that the realism of the Clarence Brown production is increased by the sound effects. Especially were they enthusiastic over the roar of the snow slide, the crackling and ominous howling of the great Dawson City fire and the songs of the sourdoughs trekking over the Chilkoot Pass—or so it is said. Dolores Del Rio, Ralph Forbes and Karl Dane head a cast of thousands.

Advance reports on Huston Ray, concert pianist, who will perform on two pianos, and also create an unusual radio tone test, concede a place in the musical sun for this artist.

An important feature today is "There Is a Santa Claus," an all-talking Photophone picture directed by Mark Sandrich and Leigh Jason.

Movietone news is also on the bill.

'PIERRE OF PLAINS' TO BE REVIVED

John Brooks, Producer, Brings Stock Company to Windsor Square

John Brooks's Christmas present to Los Angeles theatergoers will be donated the 25th inst., when a new stock company will offer its premiere performance at Windsor Square Theater.

Brooks, midwest producer, yesterday made known plans of the company, which includes the presentation of plays on an elaborate scale. The cast has been assembled for the first production, which will be "Pierre of the Plains," an early drama of the Canadian Northwest Mounted Police by Edgar Selwyn.

At the top of the list is Ralph Cloninger, who has appeared here on stage and screen. He is now engaged in directing the initial opus and will also make his appearance in the title role of Pierre.

Sheldon Lewis, character actor, best known for his portrayals of villains, has been cast for one of the important roles. John Quillan, brother of the Pathe comedy "find," Eddie Quillan, will make his dramatic stage debut in the production. He has appeared in films and in vaudeville only heretofore.

Others cast for minor roles are Franz Anhalt, David Henderson, Victor Lawrence and Fergus Reddie.

The management has not yet made known the name of the leading lady.

Writer Finishes London Thriller

Dorothy Farnum has come to the end of her latest script for Metro-Goldwyn-Mayer.

Miss Farnum has just completed the adaptation, the continuity and the dialogue for the all-talker taken from Ben Hecht's mystery story of London, "The Regiment of Doom." The screen title will be "The Green Ghost," and the color ascribed to the ghost is due to the thick muddy fog of a London night.

This talented writer is also responsible for the screen story of "The Dream of Love," now showing at Loew's State with Joan Crawford and Nils Asther in the leading roles.

EDMUND LOWE CAST

Evidently Fox studios intend to make "Through Different Eyes" a big feature. After selecting Mary Duncan as the feminine star they began casting around for a leading man who could hold up his end in the picture. Now they announce that Edmund Lowe will be Miss Duncan's partner. "Through Different Eyes" will be an all-talkie.

LOIS MORAN GOES NORTH

Immediately after completing her talking sequences in "False Colors," Lois Moran will leave with her mother for Yosemite Valley to spend the holidays. Miss Moran is a lover of winter sports and will visit Arrowhead before returning to Hollywood.

Youthful Lead for "Daddies"

Doris Phillips, a 17-year-old actress, said to be the youngest leading woman on the dramatic stage, has been chosen to play the chief feminine role in "Daddies" in support of Robert McWade, who returns in the comedy with the Henry Duffy Players at the Hollywood Playhouse, starting Sunday matinee. Miss Phillips has been playing in "Daisy Mayme" and other Henry Duffy productions in San Francisco and her work has won so much praise that Duffy has selected her from more than a score of other applicants for the role of Ruth Atkins in "Daddies." (It was this part of Ruth that brought Jeanne Eagels into prominence in New York, when John L. Hobbie's comedy of bachelors and orphans was produced by David Belasco.)

Others in the cast will be Zeffie Tilbury, Frank Dawson, little Anita Calfort, the Lougheeds triplets, and Gayne Whitman, Cameron Prud'homme, John Webb Dillion and Walter Percival. Rehearsals are now in progress under the direction of Edwin H. Curtis.

Two Sign for "Front Page"

After searching for an actor versatile and energetic enough to play the role of Hildy Johnson, the star reporter, in "The Front Page," which opens at the Belasco on the 30th inst., the management found him in the person of Roscoe Karns, who chanced to be here concluding an engagement in the talkies, according to Fred J. Butler of the local producing firm of Belasco, Butler & Curran.

Doris Kemper, who scored such a hit as Pearl in "Broadway," is being brought to the Belasco to play Molly in this comedy melodrama.

"The Front Page" will follow into the Belasco directly after the closing of "The Squall."

Bill Designed for Holidays

In view of the fact that public and private schools are observing vacation until the new year, Sid Grauman has arranged special novelty attractions for students and grown-ups during the holiday season in connection with the presentation of "Noah's Ark," on Vitaphone at Grauman's Chinese Theater.

The theater magnate has chosen new short talking subjects, designed especially for the entertainment of school children and the holiday crowds, for the festive period.

Grauman's outdoor menagerie in the forecourt has been augmented by the introduction of new and interesting animals, and weird pagan gods, used in the filming of the Warner Brothers' production linking modern times with the ancient past, brilliantly illuminated at night augment the Christmas decorations.

CRAVEN TO STAR HERE IN COMEDY

"Nineteenth Hole" Slated for Biltmore; Opens New Year's Eve

On New Year's Eve and for a limited engagement at the Biltmore Theater, A. L. Erlanger will present Frank Craven in "The Nineteenth Hole," a domestic comedy written by Craven. Craven first opened this play a year ago, and repeated it in New York and on tour with great success for forty-two weeks, closing his Chicago engagement last July. In New York at the George M. Cohan, the comedy scored emphatically and also met with gratifying success in both Boston and Philadelphia and a few other larger eastern and Midwest cities before being taken into Chicago.

Craven, who is highly regarded throughout the country as a comedian and who also has scored brilliantly many times as a playwright, is particularly popular. His outstanding successes here in recent years have included "Too Many Cooks," "The First Year" and "New Brooms," all of which he both authored and played in.

The play is said to display middle-class America in its best playful mood. It has been praised by leading amateur and professional golf champions of this country.

The supporting cast, which is practically that of last year, includes the names of Dorothy Blackburn, Rae Martin, Marion Abbott, Robert Wayne, Homer Barton, Allmeda Fowler, Walter Downing, Harry Lewellyn, Howard Sidney, John Reeves, Jay Adair Young, Russell Morrison and Beecher Zebbs.

Horton Provides "Silent Night"

Essaying a new role—that of the well-known Santa Claus, minus the trimmings—Edward Everett Horton is giving his Vine-Street Theater players a novel and welcome Christmas present this year in the form of a "night off" on Christmas Eve. All of which means that "Her Cardboard Lover," hilarious Parisian love farce, will not be staged on this one night, marking the first time the Vine Street Theater has been dark since Edward Everett and his brother Winter D. Horton took charge.

As a further expression of friendship toward the cast and production department, the Hortons also announced that there will be no matinee on Christmas Day, but that the theater would again resume its regular schedule on Christmas night. This movement is said to be an innovation in local theatrical circles and is said to be indicative of the "harmonious spirit" existing between all departments at the Vine Street Theater.

Barker Adds to He-Man Roles

Characterization in its most realistic form is the specialty of Milton Sills, who is now adding a new figure to his personal galaxy in the title role of "The Barker," First National's talking feature now at the Carthay Circle Theater.

He has been a pirate, steel worker, Klondike prospector, Foreign Legion adventurer, lumberman, war ace, and many other men. His latest is a side-show spieler or barker in the vernacular of the tent shows.

Sills's make-up is astonishing in that, while little actual facial make-up is used, the expressions and the loud attire complete an ensemble that is quite perfect, according to experts. And with his voice, this talking picture gives him added opportunities to display his versatility.

Dorothy Mackaill is co-starred with him and the cast includes Betty Compson, Douglas Fairbanks, Jr., George Cooper, Tommy Dugan, S. S. Simon and Sylvia Ashton.

Carlton Kelsey Conducts Music

Taking advantage of the presence in Los Angeles of one of New York's most popular conductor-composers, Lupino Lane has signed Carlton Kelsey, musical conductor of "Good News" during its record-breaking Los Angeles run, as musical director of the Hollywood Music Box Revue. Val Burton and Earl Baldwin, both of whom have established reputations in their fields, have also been signed to write the lyrics and the book of the revue.

Kelsey has composed the music of such successful New York productions as "Sky High," second edition "Artists and Models," "Passing Show of 1925," "Playmates," "Genevieve" and others.

Talkie Abounds in Stage Talent

Five stage players are making their debut on the talking screen this week in "The Home Towners" at Warner Brothers Theater. They are Richard Bennett, stage star now appearing in a melodrama in New York; Robert McWade, famous for his characterizations on the local stage; Robert Edeson, an old-time stage star; Stanley Taylor, also well known locally for his appearances with the Duffy Players, and Vera Lewis.

Doris Kenyon and Gladys Brockwell, also prominent in the cast of the Cohan all-talking picture, have appeared in talkies previously.

"The Home Towners" is making a distinct hit at Warners, reports say.

BETTY COMPSON'S VISIT

Although she has signed for the feminine lead of "The Time, The Place and The Girl," at Warner studios, Betty Compson still intends to make her trip to New York. The reported time of starting the picture is around January 11, next, giving her ample time to spend a few days in the eastern metropolis.

WEST COAST SCRIP makes the ideal XMAS GIFT! It saves 10% on your theatre tickets!

THERE'S A BETTER SHOW AT LOEW'S STATE
Just Today and Tomorrow!
Santa Clause Okayed
this mammoth pre-holiday sing · sparkling show!
"DREAM OF LOVE"
with those great stars of "Dancing Daughters"
JOAN CRAWFORD
NILS ASTHER
CARMEL MYERS
Fred Niblo directed for M-G-M!
STAGE! Fanchon & Marco Presentation
ROLLING ON IDEA
Glorious Spectacle on Wheels!
GENE MORGAN
Mirth King and Ceremony Junior
JESS STAFFORD
Famed King Brunswick Recording Orchestra
then friday!
Wm. Fox's Romantic SILENT-SOUND HIT!
"ROMANCE OF THE UNDERWORLD"
with MARY ASTER & JOHN BOLES
Hear! FOX MOVIETONE NEWS
Celebrate NEW YEARS EVE HERE RIGHT!
MEGLIN KIDDIE REVUE
GENE MORGAN
JESS STAFFORD

Grand at 7th
CRITERION
Hurry along L. A.! It leaves Monday!
"WIND"
LILLIAN GISH
LARS HANSON
M-G-M Picture
BAKALEINIKOFF—and Criterion Orchestra
Hear! See! FOX MOVIETONE NEWS
35¢ TO 1 PM

"IN OLD ARIZONA"
where PASSION FLAMES
Romance Lures! Love Betrays! And Men Hate!
WILLIAM FOX'S FIRST ALL-TALKING OUTDOOR PICTURE
Edmund Lowe
Warner Baxter
Dorothy Burgess
Raoul Walsh
and
Irving Cummings
directed this outstanding MOVIETONE ALL-TALKING TRIUMPH!
World Premiere
Opens at the CRITERION 7th & Grand
Christmas Day

AND AT OTHER WEST COAST THEATRES
FIGUEROA — Ends Thursday! JOHN GILBERT "Masks of the Devil" — Talkie Acts — FOX MOVIETONE NEWS
BOULEVARD — Now Playing! "WATER HOLE" Jack Holt (Zane Grey—Paramount Picture) — Fanchon & Marco's "Silhouette Idea" — LYNN COWAN and Band
UPTOWN — Ends Thursday! MARION DAVIES WM. HAINES "Show People" — Talkie Acts — FOX MOVIETONE NEWS
RITZ — Today Only! Norma Talmadge "Woman Disputed" — Talkie Acts — FOX MOVIETONE NEWS
EGYPTIAN — Now Playing! LON CHANEY "West of Zanzibar" — On the Stage! "That Personality Band" — F. & M. Varieties
WESTLAKE — Today and Thurs! Wm. Fox's "SUNRISE" Hear and See It! — Talkie Acts — FOX MOVIETONE NEWS
GOLDEN GATE — Today and Thurs. Wm. Fox's "SUNRISE" Hear and See It! — F. & M. Varieties — VINCE SILK and Band
MANCHESTER — Today Only! NORMA TALMADGE "Woman Disputed" — Fanchon & Marco's Variation—SOL LOWE and BAND
GIVE WEST COAST SCRIP FOR XMAS

CONTINUOUS 12:45 to 11:30 P.M. HILLSTREET MATINEE TODAY ALL SEATS 35¢
Keith-Albee-Orpheum Vaudeville & Photoplays
FIRST NATIONAL'S RITZY COMEDY-DRAMA
NAUGHTY BABY with ALICE WHITE JACK MULHALL
JERRY AND HER BABY GRANDS
HOPE HERMON · WHEELER & SANDS
BURNS & ALLEN
"WATCH the RHYTHM"
ROGER IMHOF MARCELLE COREENE & CO.
STARTING SUNDAY DEC. 23rd Los Angeles Premiere of RCA PHOTOPHONE! The PERFECTION OF SOUND IN PICTURES

WARNER BROS. THEATRE IN HOLLYWOOD
A NATIONAL INSTITUTION
At Last a real Laughing Talkie!
2 WEEKS ONLY
You'll scream at GEO. M. COHAN'S
"HOME TOWNERS"
RICHARD BENNETT · DORIS KENYON · ROBT. McWADE
LARRY CEBALLOS REVUE "POT POURRI"
FORBSTEIN'S ORCHESTRA
EVES. 65 MATS. 50 - CONT. 1 to 11:30 P.M. TODAY FOR FIFTY

BELASCO HILL AT 11th WE. 8383 SPECIAL MATINEE XMAS DAY
RETURN ENGAGEMENT BY POPULAR DEMAND
The Years Most Daring Play!
THE SQUALL
2 WEEKS ONLY

Soothing

Bunte Cough Drops—soothing horehound, healing menthol and pure cane sugar. That's all. As safe for children as for grown-ups.

Bunte MENTHOL HOREHOUND Cough Drops

BUNTE BROTHERS, Chicago, Makers of World Famous Confies and Candy

"STOP THAT TICKLE"

Industry

Everything You Need

Boilers, Copper, Elevators, Iron, Machinery, Machine Shops, Metal, Oil Well Supplies, Pipe, Sheet Metal, Motion Pictures, Paint, Tires, Tile, Foundries, Forging, Welding, Wire, Roofing.

These headings and many others may easily be found in the

Los Angeles Buyers Guide

Look for the article or service you want to buy. It will reduce your shopping time.

Call SOUTHERN CALIFORNIA TELEPHONE CO. FAber 9900 Directory Department

REDUCES motoring costs

the NEW ZEROLENE the modern oil

A STANDARD OIL PRODUCT

Cuticura

The Sanative, Antiseptic Healing Service

Unexcelled for daily care

Soap Ointment Talcum Shaving Stick

25c. each at all Druggists

CORDISH HELD ON NEW CHARGE

A. I. Lasker Also Indicted in Same True Bill

Woman Asserts Stock Worth $17,500 Was Stolen

Auto Finance Man Goes on Trial in Other Cases

Indictment of Nat Cordish, former president of an automobile finance company, and A. I. Lasker, president of the defunct Lasker Finance Company, also under indictment in the asserted Keyes-Julian bribery conspiracy, on charges of grand theft was revealed yesterday when the pair appeared before Superior Judge Wood for arraignment.

The indictments assert the theft on December 18, 1925 of one certificate of common stock, representing 118 shares, and a certificate of forty shares of preferred stock in the Lasker concern, amounting to $17,500, said to have been the property of Laura M. Myers.

LASKER ARRESTED

During the day Lasker was arrested by Deputy Sheriff Kelly in the Hall of Justice, where the financier is at trial before Superior Judge Wilson on another indictment charging seven counts of making false entries in corporation records and three counts of grand theft. He was released on his own recognizance since he is under heavy bond in other cases.

Cordish surrendered to deputy sheriffs and was taken before Judge Wood. His counsel sought to have the grand jury's bail recommendation of $25,000 reduced, but the court declined to reduce the figure below the sum charged as having been stolen. Cordish finally was released on $20,000 surety bail. Date of plea is set for the 26th inst.

During the protest in court where lower bail was sought defense counsel declared the dates of the asserted stock theft are incorrect as stated in the indictment, and that the transaction with Mrs. Myers actually occurred more than three years ago, thus outlawing the action.

DISMISSED BY KEYES

A year ago ten counts of obtaining money under false pretenses and two of forgery against Cordish were dismissed on instructions of former Dist.-Atty. Keyes, and the motion was made by former Chief Trial Deputy MacKay.

Yesterday the grand jury, which is seeking new quarters in the Hall of Justice, tentatively decided on a group of rooms on the seventh floor of the building, former quarters on the sixth floor being taken over by the District Attorney's bureau of criminal investigation. The jury will convene again at 10 a.m. today.

LASKER FRAUD TRIAL STARTS; JURY WILL BE FILLED TODAY

A. I. Lasker, former head of the Lasker Finance Corporation, and one of the principal figures in the recent grand jury indictments involving former Dist.-Atty. Keyes and seven others, went on trial yesterday before Superior Judge Wilson, charged on seven counts with making false entries in corporation books and three counts of grand theft.

The indictment, which was returned following a dismissal of similar charges during the regime of Keyes, charges that Lasker defrauded the company bearing his name out of approximately $150,000 through making asserted false entries in the corporation's books.

A motion by Lasker's attorneys asking a continuance was denied by Judge Wilson after hearing the remarks of Dist.-Atty. Fitts, Chief Deputy District Attorney Stewart and Dep. Dist.-Attys. Costello and Van Cott. The delay was sought on the ground that one of the defense attorneys was engaged in another trial. The court held that no legal showing had been made as a cause for continuance.

The afternoon session was consumed by efforts of State and defense to select a jury. Adjournment was taken with five women and seven men temporarily chosen as jurors, with the defense having two peremptory challenges yet unused. Dep. Dist.-Attys. Costello and Van Cott, directing the prosecution, exhausted their ten challenges during the day.

With the completion of the regular jury, expected this morning, two alternate jurors will be selected and the taking of evidence will get under way.

Downtown Shop Jewelry Theft Suspect Taken

Suspected of breaking a window in the George Roble Jewelry Company Store at 525 South Broadway and stealing $6000 worth of necklaces and rings early yesterday, Joseph N. Nyegers, 24 years of age, a furniture finisher, was booked at Central Police Station last night on suspicion of grand theft.

Nyegers confessed to the crime, according to Detective Lieutenants Jacks and Herman, who reported that they found the stolen jewelry in the prisoner's room at 1 St. James Place.

The burglary was reported to the police by a night watchman at the store. The watchman said he thought he saw two men steal the jewelry and then flee in an automobile. He gave the number of the car to the police and it was through that means that Nyegers was traced and arrested.

EX-WIFE LOSES SECOND TILT

Belle Porush yesterday lost her second court battle with her former husband, Ben Lappin, when Municipal Judge Gibbs sentenced her and her present husband, Porush, to serve ten days in jail for battery committed on Lappin. The sentence was suspended on condition that there be no further hostilities.

A few days ago Lappin was allowed by Superior Judge Rosenkrantz to discontinue the payments he had been ordered to make to Mrs. Porush until such time as she saw fit to change the name of their son from Porush back to Lappin. Following the decision, according to testimony introduced by Deputy City Prosecutor Margid, Lappin and his former wife met outside Judge Rosenkrantz's courtroom and an argument followed, in the course of which she slapped his face. A general melee, with both husbands and their wives involved, followed.

The third court battle between Mrs. Porush and Lappin is slated for tomorrow, when Lappin will appear before Municipal Judge McConnell on battery charges filed by Mrs. Porush in connection with the fight outside the courtroom.

DOG'S LIFE MOUNTS TO MUSIC REALM

Talented Long Beach Canines Win Vogue as Performers

[A. P. photo]

Peggy and Patsy Know Their Notes

A DOG'S life doesn't usually include music lessons or recitals, but two young Long Beach canines do their scales each day and entertain in duet neighborhood appearances occasionally.

Peggy, a Boston bull who knows her notes, is the soloist of the strange pair. Patsy, the pianist accompanist, also strikes a mean chord on the model baby grand especially prepared for the little minstrels.

A single tone is all that Peggy can get from her instrument, a bell which she holds in her mouth and taps with her paws; but it's rhythm that counts with Patsy and Peggy.

TEACHERS TOLD WAY TO PEACE

(Continued from First Page)

sharp rap from Dr. A. J. Rosanoff at the education research meeting in the President Theater yesterday afternoon.

"You can't fit the child to the educational program, it must be the other way about," Dr. Rosanoff, noted psychiatrist, declared. "It is as absurd as to make the 10-year-old child wear an 8-year-old child's suit, or force the underdeveloped body to accept clothing much too large merely because the child is of that chronological age."

Dr. Rosanoff favors the nursery school. He believes the child will better develop there.

"No parent has the right of private property in the child. It is the parent's contribution to society, but he has no right to step in and make a mess of that contribution," he said.

Dr. V. H. Podstata, psychiatrist of San Francisco, discussed the three types of problem children.

MANY AT LUNCHEON

More than 1200 members of the Los Angeles City Teachers' Club attended the luncheon at the Biltmore yesterday. Mrs. Percy V. Pennbacker, Austin, Tex., was the chief speaker. She talked informally of "Geneva over the Teacups" and told many interesting experiences of her trip.

"I had expected to be shown about by a guide, but was delighted to receive attention from the most important men and women who were attending the meeting of the League of Nations. No one seemed too preoccupied or too busy to be courteous and thoughtful of those who were strangers," the speaker declared.

As a guest in the home of some Hollanders Mrs. Pennybacker commented upon the ease with which the members of the family changed from one language to another. "It was no unusual thing to hear several tongues spoken during a luncheon," she said.

The meetings at the Hollywood High School have brought out nearly 2000 teachers each day, although this is the first time an institute has been held in the film capital.

Dr. Bruce Gordon Kingsley talked on French opera. Mrs. Loren B. Curtis, president of the Hollywood Women's Club, presided.

The last of the general sessions for City Teachers' Institute will be held this morning in the eight centers which teachers have been attending for the past two days. Another full afternoon program of sectional meetings also will be given.

Opening of the California Teachers' Association, southern section, institute will begin this evening at the Bible Institute. Dr. Uel W. Lamkin, president of the National Education Association, will speak.

TUTTLE WAS EDITOR

Frank Tuttle, Paramount director, was formerly assistant editor of Vanity Fair and during his career served as publicity man for the Ballet Russe, Metropolitan Musical Bureau, Society of American Singers and the New York Philharmonic Orchestra.

TEACHERS HEAR DIETITIAN

Dr. Sansum at Education Institute Discusses Food and Processes of Digestion

Bran, the good old standby of the diet hounds, was reduced to a very low state by Dr. W. D. Sansum, food specialist of Santa Barbara, yesterday afternoon at the Health Education Institute arranged by Dr. Sven Lokrantz, of the city schools, in Patriotic Hall, 1610 South Figueroa street, who discussed the processes of digestion.

"Because of its residue, bran has been highly popular. Research has revealed that it is highly acid and increases blood pressure. It is no longer considered valuable as an aid to digestion, except to the degree that it is found in the whole wheat and other breads of that character," the speaker declared.

VEGETABLES ADVISED

Carrots, along with other vegetables, were given a clean bill of health by the specialist, who admitted that he is so archaic as to maintain a vegetable in his own back yard. "Vegetables that have been shipped long distances, say from the Pacific to the Atlantic Coast, are bound to suffer a loss of mineral content," he explained.

Dr. Sansum declared that seventy-two hours must elapse before food can be thoroughly digested and eliminated; that any less period would mean that the body had not received the full value of nutrition which the food possessed.

"White flour is not unwholesome, as many people have come to believe, but it lacks residue," Dr. Sansum continued. "This also is true of eggs and of sweets; they are too highly concentrated, and must be used with other foods that will give a residue for proper digestion."

OTHER SPEAKERS

Other speakers at the morning and afternoon sessions of the Health Institute were Dr. Harold D. Barnard, who discussed posture among school teachers, and Dr. Walter Wessles, who talked on stomach ailments.

Dr. Isaac Hampshire Jones will comment on the prevention of deafness at this morning's meeting. Other speakers are Dr. Lloyd Mills, on visual fields in education, and Dr. A. Ray Irvine, who will present findings on the common eye diseases of school children.

Dr. James David McCoy will talk on dentistry at the afternoon meeting as will Dr. H. F. Hawkins.

These meetings have been attractive to the laymen as well as to teachers, and every day hundreds have been turned away because all seats are reserved for the teachers.

OLD FABLE REVISED: TORTOISE DRIVER SEIZED FOR SLOWNESS

NEW YORK, Dec. 18. (Exclusive) For the first time in the history of the traffic court a motorist was haled before a magistrate today charged not with speeding or reckless driving but with operating his car too slowly so that it was "obstruction of traffic." Strangely enough Magistrate Renaud, before whom the motorist was arraigned, searched the statutes in vain seeking a law to cover the case. Finally he gave up and discharged the motorist, Mortimer N. Perkerkin.

The complainant was Traffic Patrolman Quinn. He gave Perkerkin his summons on the 9th inst., he told the court, when Perkerkin failed to "step on the 'gas'" at his order at Fifty-seventh street and Sixth avenue. Perkerkin was operating his car at a snail's pace, the patrolman said, seriously obstructing traffic. When the motorist refused to increase his speed, Quinn added, he gave him the summons.

Teachers Will View Pageant

One of the colorful features in conjunction with the annual meeting of the Los Angeles city teachers' institute will be presented today at 1:30 p.m. in the form of a costume parade at the auditorium of the Virgil Junior High School.

The affair, which will be given under the auspices of the California Art Teachers' Association, will be participated in by representatives of many of the public and art schools of Southern California. The students will be in costume and, either in groups or as individuals, will portray themes, such as "Winter," "Sublimated Flame," "Machine Age," "Night and the Zodiac" and the like. Prizes will be awarded for the best groups.

The costumes worn have been designed and made by students. The entries will be judged by a committee composed of Helen Chandler of the University of California at Los Angeles, Douglas Donaldson of the Donaldson Studio and Samuel Hume.

Child Drowns in Swimming Pool

By a "Times" Staff Correspondent

LONG BEACH, Dec. 18.—Betty Graves, 10 years of age, daughter of Mr. and Mrs. E. B. Graves, 609 Atlantic avenue, was drowned today while swimming in the pool of the Young Woman's Christian Association at Pacific avenue and Sixth street.

Observing the child collapse suddenly and go under, Miss Dora Ellsworth, swimming instructor, jumped in the water and brought her out unconscious. Efforts of the pulmotor squad of the fire department and two physicians to revive the girl were unavailing. According to the police report, she had just recovered from an attack of influenza and it is believed that swimming proved too much exertion for a weakened heart. The body was taken to the Long Beach Funeral Home.

Yacht Master Cited to Court

United States District Judge James yesterday issued an order to show cause why a permanent injunction should not be issued prohibiting the steam yacht, Przemysl, said to have been a rum ship, from leaving San Pedro Harbor.

Recently Capt. Joseph Keegan, master of the yacht, was arrested and is now being held for the Federal authorities at San Francisco on a charge of being implicated, with Joe Parenti, reputed rum runner leader, in violating the liquor laws.

The yacht, it is rumored, is the property of Tony Cornero, rum runner, and is to be held under a temporary restraining order of the court until the 31st inst., to determine if a permanent injunction should be granted.

MISSOURIANS HOSTS

The Missouri Society held a Christmas party last night at Moose Hall, which was attended by many officers of other State societies. The main entertainment feature was a musical program presented by twenty-five pupils of the Manchester branch of the Los Angeles Conservatory of Music Art under the direction of Olive Lazarus.

MARY L. POWELL (WA. 1194) Wilshire Sales Office, 3213 West Sixth St., L. A.

Please send me, without obligation, full particulars about Vita.

Name .....

Street .....

City .....

Phone .....

We Demonstrate and Sell the VITA ELECTRO-THERAPEUTIC APPLIANCE CO., 729 West 9th Street TUcker 3914

NAVIGATORS STALLED AT SEA SAVE SELVES DESPITE AEOLUS

Aeolus, god of the winds, having failed them and left them flat on their keel, as it were, two fishermen of San Pedro are alive to tell the tale only because they thumped their noses at Aeolean perfidy and recruited the services of Old Man Ingenuity and the United States Navy to bring them safely into port.

The tale begins at San Pedro on the 5th inst., when Capt. Ernest Aderman and Capt. B. Swanson, deep-sea navigators, set out in the Wahine for the tuna fishing banks 100 miles off San Diego. Arriving at the banks, they had not even time to find out whether their credit was good for a couple of tuna when their tail shaft broke. That meant their engine would run, but the propeller would not spin.

Unable to attract the attention of passing ships, the two seamen rigged up a sail from a bunch of tarpaulins and invited Aeolus to do his stuff. The invitation was not accepted, and the men drifted about for some time—days, it seemed. And then they rigged up a scheme of turning their propeller by running a line around a power winch, over a pulley or two, down through the afterhatch and—well, you know how a couple of sailors would do it—and finally over the propeller pulley, whereupon a speed of one knot an hour was obtained.

While thus making for shore, they were sighted by the naval vessel S-27, which relayed a distress message to the U.S.S. Algonquin, which went out and brought the disabled craft and the two resourceful "salts" to San Pedro.

Y.W.C.A. TO FETE GIRLS

Following its custom, the Young Women's Christian Association will give a Christmas party to business girls Friday evening in the gymnasium of its building at 941 South Figueroa street. The party will be attended in children's costumes. Refreshments will be stick candy and ice cream cones.

"This coupon will bring health and happiness to the whole family this Christmas Clip it right now!"

Insure health and happiness for your family for years to come

"Last year I clipped a coupon like this and believe me, it was the wisest Christmas present I ever bought. The whole family is Vita-lizing now! My wife uses it to keep her figure, for Vita builds up the muscles and tissues of thin people and removes the excess fat from those over-weight."

"I use Vita to get much-needed exercise. Fifteen minutes a day keeps me trim. It's much quicker and much more fun than daily dozens and 'canned' exercise. Vita stimulates the nerves, glands, muscles, tissues, circulation, pores and skin, keeps the complexion clear and gives you that vigor and feeling of good health that makes you happy and full of vitality. You will never regret buying it and the whole family will agree it is certainly a worthwhile Christmas gift."

KNOTT & GARLLUS COMPANY
3949 A STREET, DETROIT, MICHIGAN

Vita

ARMOUR - KNIGHT, Inc.
Southern California and Arizona
VITA DISTRIBUTORS
2310 W. 7th St. Los Angeles
phone for a home demonstration
dealership propositions open
WAshington 7005

Santa Claus is thinner this year—he has a VITA.

ARMOUR-KNIGHT, INC. 2310 W. 7th St. Los Angeles, Calif. Distributors.

Please send me, without obligation, full information about Vita.

Name .....

Address .....

City ..... State .....

VITA

On Demonstration by

Western Surgical Supply Co.

at

1926 Wilshire Blvd.
1405 S. Hope St.
1420 N. Vermont Ave.

Kitty Keen's Christmas Suggestions

Interesting holiday offerings recommended by Kitty Keen, a wide-awake expert shopper who has searched all parts of Los Angeles for Christmas gift ideas.

Kitty Keen's Suggestions —X1

For the Home

SHOP AT
BOSWELL BROS. & BENSON'S
810 FURNITURE STORE AT 8TH & ALVARADO STS. 30,000 SQ. FEET OF FURNITURE, NOVELTIES, GIFTS THAT ARE EXCLUSIVE. RADIOS, ETC. MANY BARGAINS. OPEN EVENINGS.
DRexel 7722

LOUIE FONG & CO.
816 W. 7TH ST. NR. FIGUEROA
CHINESE 5c TO $1.00
813-14 W. 7TH ST. NR. FIGUEROA
All imported articles for Xmas gifts. Special Holiday sale on every item. Shop here. Save money.

HAVE useful gift may be selected from our display of paintings, rugs, art glass, imported vases and numerous other home furnishings, antiques and reproductions.
COLLECTIANA
169 Wilshire Blvd. Bev. Hills, Cal.

ELL ELECTRIC 6-TUBE CONCERT CONSOLE. POSITIVELY GREATEST OFFER EVER OFFERED BY MANUFACTURER. SUPREME IN EVERY DETAIL. YEAR GUARANTEE. COMPLETE $69.50. CASH OR TERMS. 3713 S. HILL. Open eves. WE. 6862.

STEARNS-KNIGHT 5-passenger sport sedan. A-1 condition. Looks like new. Dealers don't call. Will take light car in trade. Can be seen at 1227 W. 21st St. WE. 4745.

SPECIAL storage automatic heaters, $64.50. Combination heaters, $11. Terms. Liberty Co. 426 E. 7th St.

Oriental Rugs, Persian
9 prizes, Exp., $1000. Private, 75% off. Kinney, Alle, Kinney, Mansion, Malestic Hotels. 1115 Wilshire, Santa Barbara. Fashion Park Bldg., Streets' house annex. Open 9-9. 5923.

PIANO OR NEW MACHINE. A practical piano. Call FISHER, 1006 S. Bdwy. Pl.

LARGE stock of warehouse furniture must be sold at once. Call at 1800 S. HAMILTON piano, owner sacrifice, cash or terms. 317 S. Grand st. AN. 7823.

ELECTRIC HEAD of all kinds. 2414 Santa Monica Blvd. Cinderella Shop. Adjoin Fox Theatre, etc., closed there. Open Sunday. Farwell, Balboa.

Kitty Keen's Suggestions —X2

Miscellaneous

Gift Suggestion
from THE BIRD HOUSE
THE MAY CO.

GIVE mother, wife or sweetheart a sweet singing Roller Canary with one of the new bird cages a shapely lady is making for some admirer of her taste.

Still the many interesting and unusual gifts in our Bird House.

Love Birds. Finches. Warblers. Parrots. Pythons. Gold Fish Aquariums. Fancy Bird Cages Stands, etc.

4TH FLOOR.

Radio Entertainment
ALL ELECTRIC
$400 UP
H. H. WALKER
1322 VENICE BLVD.
LOS ANGELES, CALIF.
TELEPHONE RIdgeley 1311
OPEN EVENINGS

BARNES CHRISTMAS SPECIAL
RADIOLA 18
Fully equipped, tubes & speaker.
$134.75
Ten dollars cash; balance on easy weekly or monthly payments.
Open evenings.
BARNES MUSIC CO.
344 South Broadway.

Love Birds $5 a Pair
Singing Canaries, $2 each.
Roller Canaries, $3 each.
Beautiful English Canaries.
Cages, food and all supplies.
Talking Parrots, Cockatoos, Puppies.
Large stock of cages at reduced prices.
F. FOUCHARD & SON.
1214 S. HILL ST. PH. 8-3111.

WHAT VITA WAVE WILL DO FOR YOU
Keeps natural curve, not artificial. Does not mat or tangle hair. Lasts for months. Shampoo and wave complete, $5. Appointments by mail or phone.
VITA WAVE SHOP
Suite 1, 2nd Floor, Hollywood Hotel
Phone GRanite 6111

PHOTO BOOTH
Will take your picture while you wait. Only 25c.
Broadway at 7th.

Radio Folks
Let us repair your set. Work guaranteed. Prices reasonable. Call and deliver.
RADIO SERVICE
1111 S. Hope St. PR. 6-3111.

Dancing Princess in Water
Biggest goldfish dealer in Cal. Many Goldfish Garden. Catalina Curio Co.

NOTAN ART SHOP
CHRISTMAS CARDS VA. 8568.

WIRE TRADERS to SHRADERS
RECONDITIONED & GUARANTEED XMAS CARS. 1111 S. Figueroa

HAVE you bought that home yet? Will sell from cost. Has been taken in on foreclosure. TU. 7370.

CANDY making lessons. All kinds. Personally or mail. We sell supplies. Peerless Candy, 4th flr. 258 S. Bdwy.

RENT a radio for Xmas. $1 mo. & up. Apply all rents on 1st later. 911 S. Hill. Open eve. VA. 0151.

LOAN money to wage earners on the GUARANTY PLAN.
BROADWAY

REFRIGERATORS on Xmas. Easy, gifts beautified, monograms, buttonholes. Elite Button Co., 811 W. 7TH.

RENT a gift jazz as long as a reconditioned RECO $200 up.
Reo Motors, 4275 W. 12. WE. 8461.

GIVE a renewed Nash this Xmas A lasting gift. Easy terms.
WATERS NASH, 1224 S. Flower.

AUTO—Ideal Xmas gift. Can take up old contract on a good "Recondemned Car." 200 W. 20th.

LATINO style dinners as low as $4.50. Del Rhonda, 6004 Bdwy. Op. eves.

Fine Xmas gifts. 12701 Ventura blv. WASHINGTON Blvd. 40-ft. lot $4500; or $2500. 1254 EL PASO DR.

"ORCHIDS" Breezy stories by L. J. Meyberg. Best bookstores. $1.50.

HOMES FOR GOOD LOOKS
7020 Hollywood Blvd. OR. 1262.

CHRISTMAS cards addressed, 1000s. Address C. box 102, Times Office.

RUGS, cases, stands, bargain prices. Mr. Waterhouse, 240 S. Spring.

WEDDING Bros. printers, 2219 Santa Fe. Bet. Stationery & Xmas Cards. Specialty in imp olive oil N. Pasa Store No. 1 219 S. Spring.

ESQUISITE CALIF FRUIT BOXES
Citrus Fair Packing Co. 4331 E. Flower.

MOST wonderful diamond rings. See our $35 special; 333½ S. Main.

DISTINCTIVE XMAS CARDS
628 SO. FIGUEROA.

Kitty Keen's Suggestions —X3

Miscellaneous

Santa Fe Springs
XMAS GIFT—10 acres near production. Will sacrifice for cash. Act quick. R. J. JENKINS, 8001 SANTA MONICA BLVD. CR. 4186.

PEKINGESE puppies, Persian kittens. 12806 Washington Blvd. Ph. S. M. 71276.

THE supreme Christmas gift. A painted portrait. Douglas 9759-W.

Kitty Keen's Suggestions —X4

Christmas Dinners

ORDER Christmas turkeys now. 200 corned turkeys, live or dressed. 1355 N. Central ave., Glendale. Phone Douglas 1403 or 4361.

DON'T FORGET
BUTTERSCOTCH COOKIES
for the HOLIDAYS. WE 2118.

OLD-Fash. Xmas hard candy, 5 lb., $1. Lowney's choco., 5-lb. spec. Xmas box, $2.25. OL. 0808. 529 N. Hoover.

CAL. POULTRY PRODUCTS CORP. 836 E. 3RD ST. MI. 2153.
FRUIT CAKE 500 LB. WE. 2853.

Home-made. Delivered. Order now. ORDER turkey. We deliver. P. E. Poultry Mkt., 3003 S. Central. HU. 1377.

WANT-AD INDEX

	Page.
KITTY KEEN'S CHRISTMAS SUGGESTIONS	12
LOST AND FOUND	12
NOTICES OF INTEREST	12
SPECIAL NOTICES	12
TRAVEL OPPORTUNITIES	12
AUTOS FOR HIRE	12
SPECIALTIES FOR WOMEN	12
PERSONALS—Business	12
BUSINESS ANNOUNCEMENTS	12
EDUCATIONAL	12
CONTRACTORS, BUILDERS	12
WANTED—Help, Male	12
WANTED—Help, Female	12-13-14
WANTED—Help, Male, Female	14
WANTED—Agents, Canvassers	14
EMPLOYMENT AGENCIES	14
WANTED—Situations, Male	14
WANTED—Situations, Female	14
WANTED—Situations, Male and Female	14
WANTED—To Rent	14
TO LET—Rooms	14
TO LET—Hotel Rooms	14
TO LET—Rooms and Board	14
TO LET—Housekeeping Rooms	14
TO LET—Apartments	14
TO LET—Flats	14
MOVING, TRANSFER	14
TO LET—Houses, Furnished	14
TO LET—Bungalows in Courts	14
TO LET—Houses, Unfurnished	14
TO LET—Country, Beach	14
TO LET—For Business	14
TO LET—Miscellaneous	14
TO LET—Flats, Apartments and Houses for Sale	14
AUTOMOBILES	14
FURNITURE	15
MUSICAL INSTRUMENTS	15
RADIO	15
MACHINERY	15
FOR SALE—Miscellaneous	15
WANTED—Miscellaneous	15
SWAP—SELL—BUY	15
HORSES, MULES, CATTLE	15
POULTRY AND SUPPLIES	15
PETS AND SUPPLIES	15
HOUSEHOLD	15
HOLLYWOOD	15
NORTH HOLLYWOOD	15
BEVERLY HILLS	15
WEST HOLLYWOOD	15
GLENDALE	16
BURBANK	16
PASADENA	16
ALHAMBRA	16
EAGLE ROCK	16
HIGHLAND PARK	16
INGLEWOOD	16
SANTA MONICA	16
CITY LOTS—For Sale	16
APARTMENT AND FLAT	16
BUSINESS PROPERTY	16
INDUSTRIAL PROPERTY	16
INCOME PROPERTY	16
SUBURBAN PROPERTY	16
HARBOR PROPERTY	16
POULTRY RANCHES	16
COUNTRY PROPERTY	16
MOUNTAIN AND CANYON	16
EASTERN AND NORTHERN	16
GOVERNMENT LANDS	16
OIL PROPERTY	17
ORANGE, LEMON, WALNUT	17
STOCK AND DAIRY RANCHES	17
ACREAGE FOR SUBDIVISION	17
WANTED—To Purchase Real Estate	17
FOR EXCHANGE—Real Estate	17
MONEY TO LOAN	17
MONEY WANTED	17
MORTGAGES, TRUST DEEDS	17
BONDS AND STOCKS	17
APARTMENTS, HOTELS	17
BUSINESS INVESTMENTS	17
BUSINESS OPPORTUNITIES	17—18
REAL ESTATE NOTICES	18
TOO LATE TO CLASSIFY	18

WANT-AD RATES

EFFECTIVE DECEMBER 1, 1928

Rates per line insertion, 30 consecutive lines, 24c Daily, 25c Sunday; 7 to 29 consecutive times, 22c Daily, 21c Sunday; 3 to 6 consecutive times, 26c Daily, 25c Sunday; ONE TIME AND SUNDAY, 30c Daily and Sunday.

SITUATIONS WANTED, 6 or more consecutive times, 16c Daily, 18c Sunday; 1 to 5 consecutive times, 18c Daily, 20c Sunday; ONE TIME, 24c Daily, 27c Sunday. Advertisements for the subscribing, PAINTING, DECORATING, CAR-PENTERING, DRESSMAKING, BEAUTY PARLORS, BEAUTY OPERATORS, BEAUTY OPERATORS, BEAUTY OPERAT

WANTED—HELP—
Female

Household, Domestic —11-D

COMPANION to elderly lady, semi-invalid; light housekeeping, 4-rm. home, Glendale. Man and wife in family; near transportation. State qualifications fully. Address T. box 848, Times Branch.

Gen. Maids . . . $65 to $100

Parlor maids $80. Kitchen maids $80. Cooks $125. All nation. Invest. Agcy., Rm. 210, 304 S. BROADWAY.

WANTED—Cook, white, positively must be first-class. Not over 35 yrs. old. First-class references required. Apply 8:30 to 10 A. M. 1760 S. MARIPOSA AVE. 301.

HOUSEKEEPER, not over 50, good cook, neat worker; 2 adults, 6-yr. housekpr.; private room with bath; permanent position. Salary $50 mo. GA. 4253.

MARRIED woman, husband employed, no children, to do maid work in exchange for room and board. Extras. Russell Apts., 2220 W. 8th St.

MRS. FATTEN'S Employment Agency, Room 415, 110 W. 11th st. Specialize in high-cl. domestic service. Main 8491. Ex. 1901.

PRACTICAL nurse, $100; 2 pr. nurses, inst. exp., mental cases, $65; N.B. Cyle., cook, chauf., $150; mother & daughter, $100; 2 maid & cook, $90. EMPIRE AGENCY, 406 Douglas Bldg.

CHEERFUL & reliable girl or woman, fond of children, for general housework & cooking. Room, board & $40 month. Call 1:30 to 5. 1127 E. 2d St.

HOUSEKEEPER, middle-aged woman about 40 to do housework, cooking & care of mother. C. S. preferred. $50 mo. RE. 9606.

GIRL or woman, light housework, care of child, $30, rm. & board. Mr. Bettare, 824 S. Bdwy., Rm. 821.

COOK, housekeeper, couple & small child, $115 week. Also nurse. Address G. box 212, Times Office.

WOMAN to do housework & cooking, position in Pasadena. Salary $40 month. Phone PA. 85254.

COOK, between 35 & 45 with Prepare for better positions. MELROTH'S SCHOOL, 621 S. Vermont. WA. 4031.

WILLING woman as helper in hawk. Call home, every convenience, fair wages. 2907 S. Brighton ave.

YOUNG white woman for general housework; must be fond of children. Good home and wages. OR. 2528.

COOKS, all domestic workers, best positions always open at Record Employ. Agcy., 435 Auditorium Bldg., Broadway at 5th. Phone TU. 1122.

CHILD nurse, wh. under 35, also wom. man for gen. hswk. & cooking. 403 S. Westlake, R. car, 3rd & La Brea.

EXPERIENCED white second maid; ref. required; wages $40. Call 1:30 to 5. 1127 E. 2d St.

JANITOR and wife, white, reference. 66 Apt. & $30. 237 S. Rexford.

WANTED—
Agents and Canvassers —13

ADDRESS envelopes at home, spare time, $18-$25 weekly. Copy. Experience unnecessary. Dignified work. Send 2c stamp for particulars. Marsolle, Dept. N-708, Gary, Ind.

EMPLOYMENT—
Agencies —14

CALL OL. 4427 FOR ALL KINDS RELIABLE JAPANESE WORKERS.

WANTED—SITUATIONS—
Male

Miscellaneous —15

AVIATOR, government licensed instructor and pilot wants position as pilot and chauffeur; will go anywhere. Address C. box 60, Times Office.

YOUNG married Scotchman, will operate; competent, capable and reliable; wants job; small amt. salary for trial if required. Address R. box 1202, Times Office.

WANTED: Gen. work in apt. house; paint, paper, plumb., clean, carpenter, electrical work, etc. Have necessary tools. Apt. & wages. Thomas, 12117 S. Olive. AV. 6093.

HIGH-grade man experienced in all kinds of advertising & salesmanship, creative work, printing production, estimating, desires interview. Address G. box 243, Times Office.

WIDOWER with boy 7 wants work and good home. Reliable, desirable. Good references. Drive car. MU. 5707. R. B.

BOY, 17, going to school half-days, would like driving & all-around work in city. Family must board, room & salary. AV. 4078.

GENT, 48, will work for room & board; small pay. 5 years pos. in L.A. Reliable, honest. Address C. box 2, Times Office.

NEWSPAPER man, 28, 4 years metropolitan daily exper., Pacific & imaginative writer. What have you? Address T. box 254, Times Branch.

REFINED, well-educated elderly gentleman will exchange companionship to gentleman for room and board. RO. 6854.

YOUNG man, all-around athlete, experienced in all lines of athletics, desires position as trainer. Also can drive truck. Address C. box 2108.

MAN, Italian, English-speaking, well educated & refined, age 32, desires position with private family, town or country. WE. 4389. Longe Bardo.

EXPERIENCED gardener & caretaker wants permanent place in country estate, ranch or camp. Refs. Address E. box 58, Times Office.

FILIPINO student wants to work after class, exp. as a dishwasher & elevator operator. Call at 9 a.m. at No. 411, 411 S. Hill st.

I WANT man want work, carpenter, painting, auto repair or ANYTHING. Reas. 6318 Clement. Ref. DE. 4607.

EXPERIENCED MAN

wants work, janitor, window washing or house cleaning. Call PE. 2422.

JANITOR, porter, cook, 3 yrs. exp., do plumb. & elec. Refs. A-1. Ref. AT. 8217.

MAN 35, exp. light mech. work, desk. Phone, address in box 263, Times Office.

YOUNG man wants work. Do anything. AV. 6286.

YOUNG man wants pos. as janitor; 7 yrs. exper. eastern club. DE. 9659.

PAINTER, kalsomining, inside, outside, by day or steady. Buckler, MU. 07296.

YOUNG man, writer, editorial, fiction, adv. exp., wants perm. position. OR. 3458.

YOUNG man wants position part time, day or night. MEt. 7107. Rm. 311.

YOUNG man wants work; can drive car. What have you? AT. 7446.

EXP. driver, gardener, white, age 28, wants work. Best refs. Ex. 3087.

SHOW Card Writer, little exp. Any wages. Apt. 24, Miltual 07236.

FILIPINO cook, houseman, or driver. Best reference. Call RE. 09114.

EXP. col. man will clean office, suites or apts. TU. 7097.

YOUNG man desires night work in garage. Mechanic, inclined. Jack, MEt. 8804.

EXPERIENCED janitor wants apt. house work or priv. family. RO. 7811.

EXP. col. janitor or porter wishes position. Phone HU. 01133-W.

DELIVERING, will deliv. packages by auto, coal, meat rates. HU. 07-J.

MAN, mar., carpenter or anything, must have work. York 9864.

WANTED—SITUATIONS—
Male

Miscellaneous —15

HIGHLY educated Spanish boy would like to earn rm., board & $25 mo. while attending part-time school. Work about home, driving or anything. Speaks English well. PL. 1122.

MAN 35, educated, personality, pep, wants work any line; sales, furniture, office exp. Ryder, VE. 8205.

Store and Office —15-A

SALESMAN & general office man experienced in machinery & hardware lines, desires permanent position. Refs. Address B. box 57, Times Office.

I'M YOUR MAN. Seasoned executive, corporation accountant. Morally right, want good future, good firm. Solicit personal conference. Address C. box 184, Times Office.

REFINED middle-aged southern man, capable financial secretary, long experience investmts. Bus. bank refs. Can furnish bond. Call Mr. Rogers, GL. 6512.

ADVERTISING man, 37, extensive exp. here & in east with nat. known concerns, ties, pearl inlay, etc. Desires. Address V. box 320, Times Branch.

PRACTICAL efficient accountant, keep books, part time, open, close books, prepare financial statement. WO. 2383.

I WILL keep books part time. Employed part time by public accountant. O. E. Renner, TU. 7403.

BOOKKEEPER-steno. A-1 exp. Bonds, bank, store & mfg. Age 30, single, ambitious. Address C. box 2, Times Branch.

STRONG unincumbered woman about 40 to do housework, cooking & care of mother. C. S. preferred. $50 mo. RE. 9606.

GIRL or woman, light housework, care of child, $30, rm. & board. Mr. Bettare, 824 S. Bdwy., Rm. 821.

COOK, housekeeper, couple & small child, $115 week. Also nurse. Address G. box 212, Times Office.

WOMAN to do housework & cooking, position in Pasadena. Salary $40 month. Phone PA. 85254.

COOK, between 35 & 45 with Prepare for better positions. MELROTH'S SCHOOL, 621 S. Vermont. WA. 4031.

WILLING woman as helper in hawk. Call home, every convenience, fair wages. 2907 S. Brighton ave.

YOUNG white woman for general housework; must be fond of children. Good home and wages. OR. 2528.

COOKS, all domestic workers, best positions always open at Record Employ. Agcy., 435 Auditorium Bldg., Broadway at 5th. Phone TU. 1122.

CHILD nurse, wh. under 35, also wom. man for gen. hswk. & cooking. 403 S. Westlake, R. car, 3rd & La Brea.

EXPERIENCED white second maid; ref. required; wages $40. Call 1:30 to 5. 1127 E. 2d St.

JANITOR and wife, white, reference. 66 Apt. & $30. 237 S. Rexford.

EXPERIENCED MAN

wants work, janitor, window washing or house cleaning. Call PE. 2422.

JANITOR, porter, cook, 3 yrs. exp., do plumb. & elec. Refs. A-1. Ref. AT. 8217.

MAN 35, exp. light mech. work, desk. Phone, address in box 263, Times Office.

YOUNG man wants work. Do anything. AV. 6286.

YOUNG man wants pos. as janitor; 7 yrs. exper. eastern club. DE. 9659.

PAINTER, kalsomining, inside, outside, by day or steady. Buckler, MU. 07296.

YOUNG man, writer, editorial, fiction, adv. exp., wants perm. position. OR. 3458.

YOUNG man wants position part time, day or night. MEt. 7107. Rm. 311.

YOUNG man wants work; can drive car. What have you? AT. 7446.

EXP. driver, gardener, white, age 28, wants work. Best refs. Ex. 3087.

SHOW Card Writer, little exp. Any wages. Apt. 24, Miltual 07236.

FILIPINO cook, houseman, or driver. Best reference. Call RE. 09114.

EXP. col. man will clean office, suites or apts. TU. 7097.

YOUNG man desires night work in garage. Mechanic, inclined. Jack, MEt. 8804.

EXPERIENCED janitor wants apt. house work or priv. family. RO. 7811.

EXP. col. janitor or porter wishes position. Phone HU. 01133-W.

DELIVERING, will deliv. packages by auto, coal, meat rates. HU. 07-J.

MAN, mar., carpenter or anything, must have work. York 9864.

WANTED—SITUATIONS—
Male

House Servants. Caretakers—15-J

MAN exper. in all lines of housework, gardening, etc. Perm. position with priv. fam. Ref. furn. Write Wm. Buck care AMCRO, Room 432, 232 S. Hill. VA. 9033.

EXPERIENCED German gardener, 40, single, want a steady private place, willing do housework. Fred Junge, North Hotel, 1601 S. Sawtelle Blvd., Sawtelle.

FILIPINO, janitor, houseman, bell, elevator operator, very handy, A-1 refs. Exp. storekeeper, clerk, typist. Good Spanish and English. Good refs. MUtual 9542. Room 29.

CHINESE family cook wants job in city or country. MU. 3649.

EXPERIENCED Filipino cook wishes position, private. Call GL. 8350.

COOK, by Korean schoolboy in a good home. MU. 8729.

COMPETENT, exp. fam. cook, houseman. Chinese, fam. or apt. MU.3455

Painting, Decorating and Carpentering —15-K

PAINTING, papering, etc. Time right now. Your material or contract. Artist for press work a specialty. YO. 2410.

PAINTING & decorating homes inside & outside. Work guaranteed. Calls received until 10 p.m. Call MR. HALE. WE. 4063.

PAINTING AND PAPERHANGING. We furnish paper & complete your room for $5! 20 years' experience. All work guaranteed. OL. 7402.

CARPENTER, work by day or job, expert on altering and repairs; estimates or draws plans. DE. 3422.

PAINT signs, furn. mech. & exp. typ 1903 Cypress Ave. YO. 2488 bef. 10 a.m.

PAINT, Baths, $5 up; kit. $7 up; tint paper rms. $3 up. Wk. guar. MU.8432

ROOMS painted or papered $5. Immediate. Wk. guar. DIXON. STR. 4807.

Paperhanging, painting, tinting. 1st-class work guaranteed. OL. 8320.

CARPENTER, 1st class, rough or finish, $6 day or cont. AN. 2579.

PAINTING, papering, tinting, $3 rm. up. Guar. A-1. Jackson, OL. 03011.

PAINTING, large or small jobs, 20 yrs. exp. Ref. Estimate. AT. 8217.

PAINTING, papering and tinting, half price. Work guaranteed. DU. 9484.

SMALL jobs of carpentering, compentent, speedy. Jackson, GR. 6632.

PAINTING, $10 rm. Kitchenette complete, $4 to $6. Papering. MR. 1022.

Day Work —15-L

OLD floor like new. Floor machine sanded $5 rm. Wax machine polished, $3 rm. Cleaned, bleach, resolac, $4 rm. Windows washed, 10c. All work guaranteed. MEt. 7072.

FLOOR & FURNITURE POLISHING; WINDOWS WASHED. AMERICAN WHITE YOUNG. FAST, RELIABLE STAR JAPANESE DAY WORK. House cleaning, gardening help, etc. Phone OL. 0604.

COL. man wants rubbish to haul and yards to clean. AX. 1965. AX. 0627.

HOUSE cleaning, floors polished and waxed, $3 rm. Reliable. AT. 8217.

I WANT WORK. ANYTHING. AGE 27. RUFLEY. Capitol 8541.

CLEAN HOUSE FOR XMAS. 40c HR. YOUNG COUPLE. CAPITOL 8527.

DAY work, windows, floors, walls. 25c hr. Ynq. white wk. today MU.7121.

GENL. housework & window cleaning. Satisfaction guar. AT. 3264.

PAINTING, tint. windows, floors cleaned & pol., work guar. MU.1068

WANTED—SITUATIONS—
Female

Miscellaneous —16

UNUSUAL intelligent ref. Amer. Jewess, capable supervising home, children or institutional work. Exper. executive ability, knows dietetics, fine cooking. Excell. refs. 2284 Holly Dr. HO. 4358.

ATTENTION
APT. HOUSE OWNERS

If you need an experienced, competent manager, phone VERmont 9927.

CLARENCE HAMILTON at Bruce Goddard's office, President of the Co-operative Apt. & Hotel Association, for managers of apt. houses. 1127 W. 7TH ST.

CAPABLE refined versatile lady desires position as companion. State your needs or desires. Address B. box 2405, Times Office.

GAY, woman cook, part time comp. Clean comp., read, travel, state needs & pay. Address S. box 444, Times Branch.

APT. hse. mgr.; wishes pos. Can furnish best of refs. Can also do light janitor work. Address T. box 2408, Times Office.

LADY, married, care for children day or evenings. Mrs. Lindeman, MU. 6853.

REFINED lady to care for children or invalids by hr. DR. 3070.

PRACTICAL nurse with years of exp. & local refs. Douglas 5188-W.

CHAUFFEUR, experienced young woman, city or long distance. TU. 7072.

ELDERLY lady wants care elderly lady or child. Ref. VA. 2843.

WILL care for children, 25 cents per hour. Refs. DR. 1747.

PIANIST, experienced, specializes for dances & dinner parties. HU.1998-M

APART. hse. mgr., exp. interview at your convenience. Mrs. Heldon, 504-466.

LADY wants to do parties, or evenings taking care children. TU. 5480.

GIRL (18) to do sewing & clerical, band or orchestra. GA. 0073.

APARTMENT house mgr., or wife. Best local references. WA. 1443 or WA. 1442.

PIANIST, experienced, specializes for dances & dinner parties. HU.1998-M

APT. hse. mgr. wishes hi-class pos. A-1 refs. & personality. HO. 7631.

Store and Office —16-A

COLLEGE woman, former English teacher, successful literary experience, wishes position in book store, publishing house or any similar connection. Best of references. Address B. box 29, Times Office.

OFFICE woman, bank & insurance exp. A-1, meet public, full charge office, typing, light bookkeeping, shorthand, experienced. Wstlk. 0711. Write O. E. B. 2122 Milbourn.

CAPABLE conscientious book-keeper and stenographer wants secretarial position with thoroughly reliable business man. Address T. box 304, Times Branch.

STENOGRAPHER—10 yrs. legal exper. New York. Want permanent legal or secretarial position. Best-to-the-last. Unusual recommendations. Address C. box 187, Times Office.

INS.—7 YRS. LOCAL EXP. Prefer moderate work, pleasant surroundings. Interested, bright. Address C. box 208, Times Branch.

STORE KEPT CLOSED FOR A YEAR BY ACCURATE, WELL ROOMED, EXPERT-TIME SERVICE. HELEN. 890-044. 2336.

CASHIER, restaurant or cigar stand; 4 yrs. experience. Prefer Hollywood. DR. 9629.

STENOGRAPHER, typist, receptionist desires ½ day or full day office position, $6 to $18 week. WE. 8096.

A-1 WOMAN, bank & ins. exp., meet public, full chge., off., type, light shipping, cashier, comp. exp. OL. 0231

BOOKKEEPER, cashier, 7 yrs. investment, real estate exp. DU. 8447.

STENOGRAPHER, EFFICIENT, REFERENCE. PHONE 582-222.

COMPETENT typist and receptionist, wants ½ day wk. TU. 2580.

EXPERIENCED typist, general office work, reasonable. OL. 8320.

STENOGRAPHER, book-keeper, secretary, 10 yrs. exp. DE. 3294.

YOUNG lady, efficient steno., wishes position. Phone DU. 8-J.

SECRETARY-steno., 2 yrs. exp., first-class pos. at once. Refs. GL. 4812.

WOMAN desires position as grocery or cigar clerk. Experienced. YO. 2236.

EXPERT, dependable stenog., office help. Call M.E.M., OX. 04320.

SKIL. STENO., 12 years' local exp., temporary or permanent. RE. 4245.

EXP. dictaphone operator & typist wants position. TR. 3601. Rm. 2158.

Nurses —16-C

A NURSE & a masseuse will take 1 or 2 patients in her hm. equipt. for elect., steam & internal baths, $75 & mo., priv. rm. 2812 W. 7TH ST. Dalton.

UNDERGRADUATE, 2 years' nurse training, G.'s refs. have car; nurse any kind of sickness. Du hawk. OR. 8041.

NURSE will care for convalescent or elderly patients in beaut. home, baths & massage. 596-04th.

ELDERLY & feeble priv. cared for. Diet, etc. 2812 W. 7th st. WA. 0550.

NURSE, prac., exp. children, elderly people, confinement. DR. 9486. Ap. 12

NURSE, exp., hospital training, moderate rates. Ref. HE. 6120.

PRAC. nurse, care for invalid, any case. Paralytic pref. 305A. TR. 2214.

PRAC. nurse, care for invalid, any case. Paralytic pref. 305A. TR. 2214.

EXPER. prac nurse, local refs. Ready for case. OR. 6895.

NURSE, yrs. exp., mental, nerv., paralytic, any case. TR. 0124. Rm. 710.

NURSE, scientific massage, expert, chronic cases pref. DR. 0924.

Housekeepers. Domestics. Cooks—16-D

REFINED middle-aged woman companion for lady or hskpr. for adults. Phone DUnkirk 1539.

REL. white woman wants genl. housework. AT. 8436.

COMPT. col. woman wants ½ or all day work by week. HU. 2438-W.

EXPER. white woman, cooking, housework. Adults. AT. 5844.

COL. girl wants whole or ½-day work by week. HU. 1499.

EXP. col. girl wants work ½ day or all day. No Sunday. HU. 4693-M.

NURSE desires position. All cases taken. MEt. 8383.

EXP. girl wishes work, ½ or all day. HU. 3824-W.

COL. elderly lady wants genl. hswk. or mother's helper. HU. 3808-W.

WANTED—SITUATIONS—
Female

Housekeepers. Domestics. Cooks—16-D

PRACTICAL nurse, housekeeper, companion, refined. Protest. Age 40. Seeks permanent position in elderly or small adult family. Experienced. Rest refs. OR. 6682.

POSITION as housekeeper, motherless home, fine cook, housekeeper, 48, pleasing personality, have nice furniture for 5-room house. Address C. box 171, Times Office.

HOUSEKEEPER for business couple preferred or will do general housework in Prot. Am. family. White woman, 50. Tel. AT. 9710, 9 to 3. Room 4.

WOMAN will take full charge hskpg., adult fam. Neat, clean, trustworthy. Fine exp. cook. Permanent place desired. Best city refs. Call A. TR.2244

COOK, by Korean schoolboy in a good home. MU. 8729.

RELIA., neat cheerful German woman, position as hskpr. or cook. Prefer gentlemen's home. No object to hard work. Good home. Ph. Fitzroy 1079.

HSKPR., motherless home (adults.) bachelor apts. or gentleman's home. Best of good cook. Cap. full charge. Refs. 399430.

REFINED eldy., pract. nurse, pos. as hskpr., for 1 or 2 good cook, neat & clean. No laundry. Good home pfd. to high wages. 2119 S. UNION AVE.

EX-teacher, boy 3, desires home, reasonable salary, exchange help in home. Best. Address G. box 226, Times Office.

GENERAL housekeeper, good cook, pleasing personality, city references, salary $40. Inv. Monday. Adults. OA. 2410.

ENGLISHWOMAN, practical, good needlewoman, experienced in training and education of children. Address C. box 182, Times Office.

LADY 38 with child 4 wants position as hskpr., city or country. Mpre for home than salary. Address T. box 410, Times Branch.

GERMAN Am. middle-aged, unincumbered, would like position with elderly lady or couple. Gutles. MU. 5677.

HOUSEKEEPER for business couple preferred or will do general housework in Prot. Am. family. White woman, 50. Tel. AT. 9710, 9 to 3. Room 4.

WOMAN will take full charge hskpg., adult fam. Neat, clean, trustworthy. Fine exp. cook. Permanent place desired. Best city refs. Call A. TR.2244

RELIA., neat cheerful German woman, position as hskpr. or cook. Prefer gentlemen's home. No object to hard work. Good home. Ph. Fitzroy 1079.

HSKPR., motherless home (adults.) bachelor apts. or gentleman's home. Best of good cook. Cap. full charge. Refs. 399430.

REFINED eldy., pract. nurse, pos. as hskpr., for 1 or 2 good cook, neat & clean. No laundry. Good home pfd. to high wages. 2119 S. UNION AVE.

EX-teacher, boy 3, desires home, reasonable salary, exchange help in home. Best. Address G. box 226, Times Office.

GENERAL housekeeper, good cook, pleasing personality, city references, salary $40. Inv. Monday. Adults. OA. 2410.

ENGLISHWOMAN, practical, good needlewoman, experienced in training and education of children. Address C. box 182, Times Office.

LADY 38 with child 4 wants position as hskpr., city or country. Mpre for home than salary. Address T. box 410, Times Branch.

GERMAN Am. middle-aged, unincumbered, would like position with elderly lady or couple. Gutles. MU. 5677.

HOUSEKEEPER, 26, girl 5, comp. fond of children, sm. pay. 138 W. 33, HU. 4254-W.

EXP. woman wants pos. as hskpr. In country home, or 2d wk. in priv. fam. Bel. $75. VA. 4347.

CALL Filipino-American. A-1 Employment Agcy. Specializing in reliable & competent Filipino help. VA. 0266

HEL. white woman, who can make herself useful in all kinds of hswk. by day or ½ day. RO. 4408.

Pacific Coast Record. TR. 2501. (Agcy.) for 1st-class domestic help.

PHONE Trinity 8091

FOR GOOD DOMESTIC HELP MICHAELSON'S AGCY., Chandler Bldg.

PRACTICAL nurse, good cook, wants work. Good ref. Address C, box 81. Times Office.

GERMAN lady, neat & ref., wishes cooking in city family. WE. 5525.

EXPERIENCED nurse will care for children evenings. DR. 3264.

GOOD ck., hskpr., Pt. or full time, care children home, night. PA. 1291.

EXPERIENCED wanted for first-class cook. Wages $100. TU. 5480.

GOOD cook wants to cook or serve Christmas dinner. HU. 3821-W.

COL. woman, cook, housework, day or week. Nights, HU. 1818. Room 17.

YOUNG German lady wants wk. ½ or all day, by week. TH. 9829.

NEAT col. girl, pos. nice family. Good cook, part time. AX. 1316.

EXPERIENCED cook and nursemaid by widow and daughter. HU. 5310.

COL. girl wants work half day morning or all day. No Sunday. EM.9956

HELP'S, ref., full chg. home for 1 or 2 or motherless boy. 8193-J.

WILDON'S Modern Laundry, also good cook. $3 daily. MEt. 4373.

NEAT (col.) girl wants steady job. Morn. work pref. Ref. HU 8876-R.

EXP. col. maid wants whole or ½ day work. Sunday. HU. 3823-R.

EXP. experienced reliable col. maid, day or half day. AT. 6366.

COMPETENT colored girl will cook & serve dinner. Good cook. HU. 01164-W

HOUSEKEEPER or laundry comp. by the day or week. Call HU. 8820-M

NEAT exp. col. woman, ½ or all day. A-1 ref. Stay or go home. AT. 6344.

YOUNG woman (col.) neat maid. Stay part day. Refs. AV. 9242.

GERMAN woman, cleaning or laundry by day, ½ days ironing. GA. 0281

EXP. col. woman wants part time work, cleaning & laundry. HU. 5858-W.

REF. eastern woman, white, very particular, needs wk. Refs. BE. 1784, eve.

CHAMBERMD., exp. wishes work or to go to ranch. Ref. HU. 1499.

WOMAN white, experienced, 2d hour & carfare. MU. 5850. References.

WOMAN exp. wishes day work, laundry or mother's helper. AX. 6167.

FRENCH lady wants day work of care of children. HU. 2438-W.

QUICK, willing, reliable white woman wishes day work. HU. 2077-M.

NEAT, exper. white woman, laundry & cleaning. Your home. CA. 3781.

DAY work by white woman. Good worker. Call Chicago 0778.

YOUNG GIRL, reliable, ref., wants morning wk. Ph. before 12. AX.9412

LAUNDRESS, white, good ironer. Phone cleaning. GA. 0281

LAUNDRY, cleaning, strong, reliable wh. woman. Mrs. Ketcham. AT.9974

WANTED—SITUATIONS—
Male and Female —17

YOUNG white couple want care of country home, or ranch. Expd. and best ref. Box 140, Cahuenga Park Sta., Van Nuys, Calif.

MAN & wife, city exp., best of references, wants position as janitor & maid. Ph. DU. 3168.

1ST class col. cpl., cook or maid, butler or chauf. Ref. EM. 1134.

COUPLE offer part time services in exchange for apt. Hollywood. 5816

AI col. cpl. with exp. refs., ck., chauf. butler, $150. Accp. ph. Doug. 6868.

COLORED couple, wife exp. cook, man butler or chauffeur. HU. 4010-J.

JAPANESE couple, cook & maid. Long experience. Small fam. VE. 1331.

WANTED—
To Rent

Rooms —18-H

GENTLEMAN wants furn. room in C. S. home, close in, $15 mo., use bath. Address C, box 11, Times Office.

Rooms and Board —18-J

WANTED—By 3 business women, two desirable rooms & conn. bath in priv. Protestant home, with board. Address Z, box 230, Times Office.

ROOM & board in priv. family nr. 3rd & Western. 3 meals & garage. Not over $35 mo. RO. 6768.

ROOM, board, with Jewish fam. Wrrite Mr. Stanley, 5622 Pasadena ave.

Houses —18-K

FURNISHED or partly. Garage. S.W. Inc. $30. Responsible adults. Amon, 1346 Mar Vista, Pasadena. Sterling 0955.

MUST have large homes, $200 to $300, furnished. Miss. Carr. DU. 7808.

WANTED—
To Rent

Stores, Offices, Business Ptr.—18-M

BAKERY STORE
Location—Wanted

In modern
"DRIVE-IN MARKET"
In territory bounded by Washington Blvd., Hollywood Blvd., Figueroa st. and the city of Santa Monica.
Please describe fully in writing to Mr. Hazlberg, 1127 DAVIS PERFECTION BREAD CO. 1050 MIGNONETTE ST., L. A.

STOREROOMS for assembly plant & office where owner can invest time & small cash payment. AT. 7656.

ANNOUNCEMENT

The following subdivision of Rental Columns will enable Times' readers to more quickly locate the place they want to rent.

West and Northwest

Includes all west of Main street and all sections north of Jefferson street—West Adams, Pico Heights.

South and Southwest

Includes all south of Jefferson street and west of Main street—Vermont Square, Manual Arts, Angeles Mesa, Goodyear district, etc.

East and Southeast

Includes all east of Main street and south of Mission Road—Boyle Heights.

North and Northeast

All north of Mission Road and east of Glendale Boulevard—Elysian Park, Highland Park, Lincoln Heights, Garvanza, Glassell Park, Huntington Drive.

TO LET—ROOMS—
Furnished, Etc.

West and Northwest —19-A

LADY just opened beaut. artistic home, close in. Consider sharing with 1 or 2 desirable persons. Kitchen privileges. Near 7th st. DU. 9621.

$5 & $6 WK. Large front rms., beautifully furn., new, dble. & twin beds, cont. hot water, gar. opp. 1404 S. BURLINGTON.

UNFURN. suite of rms., lots of light, heat, in. steam, gas, elec., for 1 or 2 col. dressmaker, dance ins., artist. 525 W. 20TH ST.

$3 EACH for 2 or 3 sunny rms. Priv. bath, show., nr. Poly H. U. & W. cars. 525 W. 20TH ST.

ROOM, private family, good location. Close in. $2.50, $3, $4 wk.

$40 W. 8TH ST. TU. 2074.

$75 TO RENT ROOM IN PRIVATE HOME. PHONE OX. 9417.

$5 WK. KINGSLEY DR.

Rm. with bath, $25. Also 1, $15.

DESIRABLE rm. Wilshire dist. Business or profes. man. Ref. Gar. WE. 2340.

DELIGHTFUL rm. with shower, priv. home, gent only. 290 S. Normandie.

CABIN rm. $2.50 wk.; $9 mon. Apply Wed. 1630 Shasta, nr. 6 & Union.

FURN. rm. private bath & entrance. $25 mo. EM. 5934.

$4—Sunny front rm., adj. bath, nr. Wilshire-La Brea. Gar. WE. 3970.

BEAUT. cor. rm., priv. bath, & shwr. Suit gent. 1 blk. Wilson Pl. Ft. 0960.

$10—$20. Light sunny rms., refined home. 713 S. Bonnie Brae. DR. 8249.

TWO lovely rms., pvt. baths, beaut. furn. Will serve breakfast. EM. 7150.

$5 UP. Dbls. $3.50 ea., meals optional. 676 S. BIXEL.

$3 WK. Young man share rm. twin beds, nice home, 2 blks. 244 Willabire.

$2.50 WK. Auto space west. R or H car. Nr. Westlake. 614 S. Rampart.

IN private home, close in, fine room for man. Reas. Gar. DR. 7194.

$4—lt. cl., warm priv. rm. next to bth., tw. beds. Gar. Ft. 932 Beacon.

LOR. bright rm., nice home for sent. 1009 S. Gramercy Drive. RO. 4283.

$6 & dbl. to business people. Home cooking. Very reas. 870 S. Bixel.

$25. LARGE sunny bath. Gar. for Wilshire. 729 S. Bronson. OR. 4932.

Hollywood —19-W

$4 TO $6; quiet rooms, among the beautiful Hollywood homes park. 7480 Hollywood Blvd., br. Gardner st.

BEAUT. studio, rm., priv. bath & bck. Sep. ent., exclusive home. HE. 2094.

Lovely rm. for bib. $20 to 1, conv. to Cahuenga cars. HE. 6448.

$5 WEEK. FURNISHED ROOM. 1239 JUNE ST. HE. 6323.

South and Southwest —19-B

$4.50; lady wants roomer, priv. bath, heat, homelike. 813 W. 62 Pl. 2 car lines.

TO LET—HOTEL—
Rooms —19-B

HOTEL ELK

947 W. 6TH ST. FA. 4293

$1.50 DAY. $6 WEEK UP

$2 DAY, $9 WEEK. PRIV. BATH. newly furn., sunny outside rms., dim. beds, elec. Ladies' parlor. Downtown, rel. out of noise.

HOTEL ELMAR

250 rooms with or without shower or tub baths; the quiet family hotel in the city, yet within 5 min. walk of business center. Rates as low as $5 per week. Garages. 235 S. HOPE ST. 100 feet north of west entrance to Central Tunnel.

KNICKERBOCKER

NEW—MODERN—QUIET—1 blk. W. of Figueroa car. 5th & 6th. Out of traffic. FEW MINUTES' WALK TO DOWNTOWN. $7 up per wk. with priv. bath. 551 S. FREMONT. MU. 8101.

$1 Day—El Rey Hotel

$4 up per wk.—with bath $5 to $10. New 10-story fireproof. 6TH AND SAN PEDRO STS. Operated by Hollywood Hotel Co.

$2 DAY, $9 WEEK. $30 MONTH—6th & Bonnie Brae, nr. Westlake Pk. CALIFORNIAN HOTEL.

204 modern outside rooms, each with bath & radio. Phone MEt. 8078.

REDUCED RATES. HOTEL MELROSE, 120 S. Grand, on Hill. Dlx. rm. Less airy rms. $4-hr. serv. Lr. lobby. Free radio. Popular. Desirable. $5 up. Bath, $7 up. H. T. Barnett, MU. 5216

HOTEL BRAY

1043 W. 6TH ST. $7 WEEK UP. 1 or 2 rms., private bath. Phone or tub. Walk to shops & theaters.

HOTEL PARKWAY

Coronado bet. 7 & Wilshire. DU.1174. WE. $7; with bath, $9 up. Elec. heat.

$5 CASA LOMA $7 Bath

1401 S. HILL. WE. 2151.

Park Hotel, $4.50 up wk.

Nr. Park. 373 S. Burlington. D car.

Wagner Hotel, 814 S. Hope

$1.50 day up. $6 wk. up. Like home.

$5 Downtown $7 Bath

ADDINGTON, 739 S. HOPE ST.

HINMAN HOUSE. Quiet, good loc. Clean, attr. apts. $25 per month. Also few good rooms $3 to $5. 7th & Fig.

$7-$9 WK.—New JEAN HOTEL, dn.-town, stm. ht., elev. 840 S. Flower.

$35 & $40. Beaut. furn., steam ht., elev. 1516 N. Normandie. OL. 0254.

APTS., $5 up; sleeping rms. $3 up. Maid service. 631 Maple ave.

TO LET—ROOMS—
And Board —19-C

IDEAL Wilshire home, large rm., suitable 1 or 2. Twin beds, priv. bath, also large rm., dressing & bath, closets, adj. tile bath and shower, suit for man & wife or 1 or 2 people. Excell. brd. 801 S. Mariposa.

SUITE of rms., bath and shower, accommodate 3 or 4 people. Congenial mate for business girl, home comforts, excellent food. 1246 S. Westlake. RE. 5708.

BEAUT. furn. room for 2 students or bus. girls. Twin beds, every conv. Home cook. Reas. 2 car lines. 591-593 Chi. Sunday 2 evening.

CHARMING HOME, IDEAL FOR CPLE. OR 2 GENTLEMEN. EXCEL. MEALS. WILSH. DIST. NR. AMBASS. 626 S. ALEXANDRIA. DU.2774

$35 MO. Large heated sunny single rms., nice home, radio. Best meals. fine Christmas dinner. Accom. for 1 or 2. 1163 W. 27th st., cor. Magnolia.

$45-$50. Beaut. sunny rms., twin beds, also sgl., priv. bath, exc. meals, piano, radio. 611 S. Hobart. WA. 5672.

LARGE attract. rms., excellent meals for 3, $6.50 & $10. All new. A. U. 2 cars. 2431 Wilshire. RO. 2340.

LARGE rms., steam heat, tile bath & shwrs. Home cooking. Garage. 6 car. 698 Wilshire Place. WA. 5218.

LARGE airy rms., excellent meals, home privileges. Young people only. $5. 1243 S. Westlake. WE. 3970.

RM. & board in beautiful home for gentleman; home privileges. Reasonable. DR. 3967.

SINGLE or double, in exclus. home. Excellent meals. 440 S. Marlposa.

10—LO rms., home cooking, twin bds. Phone & parking. 789 S. Boyle ave.

$3 RM. Bd. $7. or dbl. adj. bath, shr. car. Frl. bm. 1045 S. Lake. Lear

$4-$10 WEEK. Front rms., home cooking. 450 S. Catalina. DU. 9046.

$9-$12. Sgl., double rms. Garage. Good board. reas. rates. 937 W. ADAMS.

BOARD & room for convalescent with nurse's care. Phone DU. 6554.

1 RM. with board, priv. home, gar. if desired. 1785 W. 37TH ST.

$10. Cosy rm. adj. bath. Meals family style. 1134 W. 27th Dr. RE. 9645.

PRIV. home, sun. rm. adj. bath. Close in. 2 car. Excel. meals. 5969339.

BEAUTIFUL Holly'd home, dble. rms., twin beds. 1954 Hillcrest. HE. 6471.

Rooms, Board for Children—19½-H

LADY, former teacher, receives children in beach home. Exc. care & cate children. Box 936, LAGUNA BEACH.

SCIENTIFIC care little girls. Playground. Rm. parent. HE. 9376.

LOVELY home for children with rm. for employed parent. RO. 8659.

COSY APT. OR NICE ROOM for parents also. Reasonable. GA. 8647.

GOOD home for child of school age. 220 E. 63RD ST. TH. 7423.

BOARD for one or children, rm. for parents. 2320 Scarff st. RE. 1419.

MOTHER & daughter will brd. & care for child, rm. for parent. DR. 3947.

TO LET—HOUSEKEEPING
Rooms —20

$4.50 week, front room, furn., kitchen. 7740½ Santa Monica Blvd.

$8 WK. 2 lge. rms., everything furn. Free ph. & parking. 395 W. 12th st. 418-420. FRONT rms., gas, lights, ph. incl. 2627 Orchard. 2-3 cars.

HOUSEKEEPING room, garage, $5 wk. Everything furn. Phone DR. 0850

TO LET—APARTMENTS—
Furnished

TO LET—HOUSES—Unfurnished

West and Northwest —33-A

14-rm. 4-bth. nr. Ambass.....$275
9-rm. 3-bth. nr. Wilshire.....$175
10-rm. cor. stuc. Windsor.....$150
7-rm. 2-bth. Hancock.....$150
MISS RUSH. MISS STOCKARD
CHELEW & HOIT
Wilshire at Manhattan.
Direct 4060.

12-RM. 4-bth. beautiful cor. stucco like new.....$250
8-rm. 3-bth. Hancock Pk. Spanish. living rm., cathedral ceil.....$200
5-rm. 2-bth. Hancock.....$150
All late listings. Ph. Mrs. Myer.
The Henry de Roulet Co.
WILSHIRE AT WESTERN. DU. 4407

11-RM. on Hobart, busn.....$125
12 rms., 3-bths, Windsor Sq.....$325
$45 No. Oxford, 12 rms., 3 bths, suitable for busn.....$150
215 No. Citrus, lovely 6-rm., 3-bath home, patio & fountain.....$125
per mo. Agent, Wm. Wood.
LAACK & WILLIAMS
211 E. Sainsbire Blvd., nr. Western.

10-RM. 3-story. Agents please list.
5-RM. 3-story. Good cond. Extra lot. Beaut. loc. Nr. car line & 2 major blvds. Owner care for.
7-ROOM, 2-story. Good cond. Extra lot. Beaut. loc. Nr. car line & 2 major blvds. $40. Owner cares for.
7 ROOMS, $55. New Westwood bungalow, 3 bedrooms, tile bath, double garage, lawn and shrubbery. Key at 1059 S. Figueroa or see bus. MISS FELDNER. MU. 6331.

7-ROOM bungalow.....$55
8-room, near Wilshire.....$65
S. A. GREENLEE CO., INC.
3314 Wilshire Blvd. OR. 1180.

7-ROOM attractive modern house, beautiful corner location, ideal location for physician; 2223 CROCKER BLVD. Phone Wilshire 8244.
7-R. MOD. SPANISH. 524 Wilcox-La Brea. Like new. 734 S. Sycamore. See agent.
7-ROOM, 2-story house, 3 bedrms. $70. Key at 1059 S. FIGUEROA.
7-RM. house, 3 bdrms. A snap, $70, sch. $12 N. IRVING BLVD. HY. 3324.
7-ROOM duplex, Wilshire district, $75 per month. Phone WA. 4-8111.
7-ROOM house, 3 bedrms. $70. 1059 S. FIGUEROA.
7-RM. house, 3 bdrms. $60. 3615 W. 16th St. Near West Adams.
7-RM. house, newly dec. Westlake Pk. district. $45. 466 Pt. View.
7-RM. strictly modern bungalow, newly painted throughout. 1 block to Western car. 1419 So. Catalina. Key at 1423 So. Catalina.
7-ROOM sunny home, $55. 1059 S. Figueroa & car. 1620 S. PLYMOUTH.
7-RM. house, $45

MUSICAL INSTRUMENTS—Sale and Exchange —31

DANZ DAY & NIGHT MUSIC MART
"PIANO BARGAINS ALWAYS"
OPEN 8 A.M. TO MIDNIGHT

STORAGE PIANOS IN BIG 3-DAY SALE

Buy or rent. 1st rent apply on later purchases. All used but serviceable. Steinway, $95 or rent $2 mo.; Knabe, $85 or rent $4 mo.; Mason & Hamlin, $245 or rent $6 mo.; Kurtzman, $80 or rent $2 month; Chickering, Grand, $295 or rent $6 mo.; Stock Grand, $295 or rent $6 mo. Stock Upright, $95 or rent $3 mo. Vertl-Grand, $449 or rent $8 mo.; Apollo Player Piano, $100, with 100 rolls and bench, rent $3 mo. Free delivery on period rental plan. Part rental paid can apply on purchase later if desired.
DANZ DAY & NIGHT MUSIC MART
"PIANO BARGAINS ALWAYS"
1 to 6 P.M. Every day at 1st.
Doors open 8 a.m. to midnight.
TUcker 1264.

LOOK HERE
MR. PIANO BUYER
This ad is not written for weak-minded persons expecting to buy a good used piano at the price of a cord of wood, or even believe such things possible. Don't let anyone insult your intelligence by urging to rent you in on SUCH RATES. WE ARE APPEALING TO DISCRIMINATING, CONSERVATIVE music lovers. LOOKING for a HIGH-GRADE, very little used "STEIN-WAY," "KNABE," "MASON & HAMLIN," "BALDWIN," "FISCHER," "KIMBALL" or other make GRAND, UPRIGHT or PLAYER PIANO? WE HAVE THEM NOW! ORIGINAL PRICE and GUARANTEED like new. SMART BUYERS are SAVING THOUSANDS by visiting FACTORY WHOLESALE PIANO WAREHOUSE
1234 SO. MAIN ST.

STOCK REDUCING SALE
NEW & USED PIANOS
Steinway grand, used, perfect $1425. Weber baby grand, decorat., $1095. Kurtzman, slightly used ... $750. Kurtzman, 2-tone walnut, sample, $725. Cabler, like new, mahogany ... $525. Baldwin Writz grand, like new $1350. 50 BARGAINS IN UPRIGHTS ... $75, $85, $95 to $125.

BIRKEL MUSIC COMPANY
446-48 So. Broadway.
Westlake Branch, 2402 West 7th.

DANZ SELLS GRANDS

for less; new period models, priced $2500 up. Other Grands in used models, start at $178 up, including Franklin, Packard, Wellington, Steinway, Stieff, Hamilton, Bacon, Mason and others. Grand piano rented as low as $4 mo. Apply all rent on purchase. Free delivery. Free lessons on period rental plan. DANZ DAY & NIGHT MUSIC MART. Doors open from 8 a.m. to midnight. 103 N. Spring.

AUCTION, FRI. 10 A.M.

621 S. Berendo st. Furniture, rugs (12 rms.) 6 nicely furnished bed-rooms, living-room furn., 2-piece tufted set, tables, chairs, rockers, draperies, curtains, floor lamps, Dining-room furniture, range, refrigerator, linens, bedding, dishes, kitchenware, hand tools, etc. All day sale. Impossible to describe everything. Owner leaving. STROUSE-LENNERD CO. Dowd, auct. AX. 4.

WEBER DUO-ART

REPRODUCING GRAND
Demonstrator. Mahogany finish.
At a big reduction.

BIRKEL MUSIC CO.
EVERETT BRANCH
2402 WEST 7TH ST.

$1180 MAHOGANY upright in excellent, beaut. tone. $120 CR. 9893.

KNABE grand latest style, cheap. tms. 2351 Venice Blvd. Day of sty.

PIANO for rent, $3 per month. Phone 1st. Mo. Musical Shop, 913 E. Cliffs Place sold, rented, tr. $1 mo. up. N. W. Pieper, 1008 S. Bdway. Place.

VIOTROLA, Belmont, 30 records value, $115, $35cash. 913 Olive.

PIANO, upright, fine tone, cheap, very good action. Call for trial. WE. 8442.

NEW Stadtfeld bung. piano. Bays. 1200 Grand. Manhattan Beach. Fr. 6224.

STEINWAY Grand piano, cash. Inquire 1 transfer, Hancock Park. $13 S. Olive.

$35 buys upright piano. See day of sty. 1572 S. Oxford.

STEINWAY, small brown mahog., like new. Tms. Day or sty. 2251 Venice Bl.

BABY grand for like new, less than $500. Terms. 1000 Wilcox Ave.

BEACON XYLOPHONE. 3 OCTAVE. $35. FI. 4727.

For Rent —31-A

PIANOS RENTED, $1 MO.
Steinways, Chickerings, Starr, Fisher, etc. Uprights, $67; players, $165; grands, $265. Apply all rent to buy. Free delivery. Starr, 611 S. Hill. TU. 5821. Open evgs.

OVER 100 pianos for rent. New bungalow pianos, $1 per week. Small Steinway $3. Chickering $2 per mo. All rental as credit on purchase. TOWNSLEY, 941 So. OLIVE.

RENT a piano, grand, upright, player. Ask about the period rental plan—save you money. Platt, 632 South Broadway. Open nights till 9.

PIANOS for rent; uprights, players and grands, read. Only 1 month in advance. SO. CALIFORNIA MUSIC CO., 324 S. Broadway.

RENT piano, $3 per month. TAYLOR, 624 S. Hill. TU. 2749.

STEINWAY piano, antique rosewood case, upright, $3 a month. BE.8247.

Musical Instr. Wanted —31-W

WILL pay spot cash for piano or trade all-electric radio for piano or phonograph. Foster, 105 N. Spring st. TU. 1264. Open eves. till midnight.

Cash for Piano. TU. 1264

WANTED—Used piano. Must be reasonable. Phone HE. 2930.

Cash for Pianos. EM. 0174

RADIO EQUIPMENT—Sale, Exchange, Etc. —37

1929 8-Tube A. C. Crosley
SEE IMMEDIATE DEL. EZ TERMS
WESTERNERO RADIO MUSIC CO.
3915 S. WESTERN. VE. 7939.

Radios Rented, $1 Month

up, on period rental plan. All-electric & D.C. Atwater Kent, Radiola, Crosley. Open evenings. DANZ DAY & NIGHT MUSIC MART. Open to midnight. 103 N. Spring st. at 1st. TU. 1264.

10-TUBE SUPER-ELECTROPHONIC LATEST MODEL ALL-ELECTRIC RADIO. NEW COMPLETE AND UNSURPASSED tone. MAGNIFICENT CONSOLE. An unmatched beauty. Must sacrifice at cash price. ONLY $89. 1653 W. ADAMS. Dealers ALL WELCOME after 11 a.m.

AUCTION!

FRI., DEC. 21ST, 10 A.M.
276 Auction Rooms, 1845 West Adams St. C. H. O'CONNOR & SON, Auctioneers. Fitzroy 2134.

All-Elec., $49.50 EZ Terms

Tested 100 hours' continuous operation. MAGIC RADIO, 8-TUBE, COMP. DR. 7368 for home demonstration. 1510 W. 7. 1014 Broadway Pl.

RADIOS less than cost, direct from old estab. manufacturer. Brand new custom-built. Guar. Beautiful Mediterranean cabinets. 5 & 6 tubes, low as $75. Open eves. Factory, 649 S. Johnston st., cor. Alhambra ave., nr. Lincoln Park.

$5 DELIVERS new model 40 Atwater Kent All-Electric Radio. Pay balance $10 monthly. Easy terms. Open nights to midnight. Dana Day & Night Music Mart, 103 N. Spring st., at 1st. TU. 1264.

$49.50 NOELLEN $49.50

Stands alone and unchallenged as a 5-tube all-electric set. Hearing is buying. Home demonstration. VE. 3759. Op. eve. 3926 S. Vermont ave.

Auction, Friday, 11 a.m.

1846 W. ADAMS ST.
275 modern up-to-date radios in beautiful cabinets. C. H. O'Connor & Sons and Assoc. Auctn.

ALL ELECTRIC $69.75

6-tube console comp. factory to you. Electromatic Radio, 329 S. Los Angeles st.

RADIOLA 28, 104 loud speaker, perfect condition. Cost $585. Sell $225, terms. Leaving city. 3125 Beverly Blvd., corner Gower. HE. 8059.

DE-LUXE superhet., large console, beautiful tone. Cost $1500. Fine condition present. Take $290 cash. 431 E. Branch, Inglewood, evenings.

COLONIZATION Highboy Victrola & 24 records. 2653 W. Harrison, Inc., 535 S. Figueroa. TR. 9777 Open evenings.

RADIOS, pianos, rent $1 month up, on period rental plan. Apply on buy plan. Open eves. to 12. DANZ, 103 North Spring. TU. 1264.

All Electric $47.50

"THE MUSIC BOX"
1734 W. 7th. DR. 1117. DR. 1118.

REPOSSESSED ALL ELECTRIC
Several late models, big snaps for cash 1908 S. Western. EM. 4036.

RADIOLA 6 - tube superheterodyne, cabinetwork console, new; $65 cost $170. Starrs, 912 S. Olive.

RENT A RADIO—$1 mo. & up. Standard makes. Apply all rent on buy plan. 911 S. Hill. Open ev. TA.0151.

KENNETH radio, 6-tube all-electric. Will sell to highest bidder. OR. 1850.

PATTERSON radios. Free demonstration in your home. Ph. DRexel 6917.

AMY make radio electrified, $15. 1046 S. W. 60th. Place. NO. 23784.

SONORA, all nice, beaut. wal. hi-boy. New, cost $328. Great sac. WA. 6270.

RCA-TUBE SPECIAL console radio at a bargain. 1158 W. 8th st.

MACHINERY, ALL KINDS—Sale and Exchange —27

PIPE

250,000 ft. new & used pipe & casing, all sizes, valves & fittings, at great reductions in prices. Write, phone or call. Adams Pipe Works, 2025 Bay st. TU. 4361. VA. 6111.

"MEYER MEANS MACHINERY"
MACHINE TOOLS
SHEET AND PLATE-WORKING MACHINERY
MEYER MACHINERY CO.
1939 Santa Fe Ave. VA. 2782.

ACETYLENE outf. Heavy duty, high-grade outfit; new, $54.50. Welder supplies and repairs. TORCH SHOP, 1637 E. Vernon ave. AX. 1445.

REBUILT MACHINE TOOLS
Guaranteed tools, special prices. Easy payment plan.
Palmer Given Co. 2014 Santa Fe.

ELECTRIC MOTORS BOUGHT, sold, exchanged, repaired. NORTON & NORTON, 1375 N. Broadway, CA. 0464.

AIR compressors, paint spray outfit. Bought & sold. 1-H.P. 60-gal. $185. 501 W. WASHINGTON. WE. 2302.

MACHINE tools, woodworkers, plumbing and sheet metal machinery. 408 E. THIRD ST. FA. 4821.

DEPENDABLE used machine tools. Modern Machinery & Supply Co. 470 East Third St. TUcker 7345.

AIR comp. $48 up. Pt. guns $5. Jacks, spreaders, bullets, bolters, lifts, all tube molds cheap. 108 E. 11. WE.8442.

COMBINATION woodworking mach., also light shaper & belt sander for sale. 1580 E. Slauson. DR. 4621.

OIL drilling machy. Oteil Well Drill Co., 2nd & Alameda sts. MA. 4191.

OIL well supplies. STANDARD PIPE & SUPPLY CO., 849 Date st. MU. 7242.

CLIMAX engines. Curtiss compressors. Gosnell Motor Co., 464 E. 3rd st. 4871.

RAYMOND sharperer, new bath. 15 hole. Used little. $35. 108 E. 11. WE.8442.

ELECTRIC motors bought, sold, exch. rep. Motor Shop, 210 E. 3rd. VA.8878

Contract Mach. Work —27-A

WANTED: Production of small machined parts shop equipped with semi-automatics, small gear cutters, etc. Mechanical Appliances Co., 263 So. Alexandria.

MISCELLANEOUS—For Sale —32

SECOND-HAND NATIONAL CASH REGISTERS

We guarantee to furnish better cash registers and for less money than any other concern in the world.

LOW MONTHLY PYTS.
Only one office in Los Angeles.
NATIONAL CASH REGISTER CO.
636 So. Hope St.

SIDE oven gas ranges $13.50
2-burner blue flame oil stove ... $5
Coleman gasoline, 3 burners $11.75
Coal & wood circulator $12.50
3-burner gas ranges $8.50
Full porcelain gas ranges $49.50
Above goods reconditioned.
FORREST STOVE WORKS
VERMONT AVE. AT 30TH PL.

PHONE your want-ad to The Times. No credit arrangements necessary. Courteous, experienced ad-takers. day and night, will help you with your copy, if desired. MEtropolitan 0700.

BUTCHERS' SUPPLIES
Refrigerators, display cases, meat blocks, cutting tables, etc. SOUTHERN BUTCHERS' SUPPLY CO., 210 E. 7TH ST.

RADIOS, pianos, rent $1 month up, on period rental plan. Apply on buy plan. Open eves. to 12. DANZ, 103 North Spring. TU. 1264.

TODAY, 1A Special, Keiss lens 6¼. Bausch & Lomb compound shutter, Weltzel 4x5 camera. 1000 W. 23d. E. Randolph. Glendale. Doug.1317-W

ROOF covering, per roll 34c
CANE BUILDING SUPPLY CO.
329 E. 9th st. cor. Maple. TU. 7243.

ELEC. washers, $35; A.B.C., Maytag, $45; 630 sewing mach., $19. Comp. exc. 716 S. Figueroa. TRinity 7618.

EVERYTHING FOR YOUR BUILDING AT LOWEST PRICES. WRITING, PHONE OR CALL. VERNON AVE.

WAFFLE outfit, new, complete, very good outfit. Sell for cash. WE. 6262.

NEW Stadtfeld bung. piano. Bays. 1200 Grand. Manhattan Beach. Fr. 6224.

STEINWAY Grand piano, cash. Inquire 1 transfer, Hancock Park. $13 S. Olive.

$35 buys upright piano. See day of sty. 1572 S. Oxford.

STEINWAY, small brown mahog., like new. Tms. Day or sty. 2251 Venice Bl.

BABY grand for like new, less than $500. Terms. 1000 Wilcox Ave.

BEACON XYLOPHONE. 3 OCTAVE. $35. FI. 4727.

For Rent —31-A

PIANOS RENTED, $1 MO.
Steinways, Chickerings, Starr, Fisher, etc. Uprights, $67; players, $165; grands, $265. Apply all rent to buy. Free delivery. Starr, 611 S. Hill. TU. 5821. Open evgs.

OVER 100 pianos for rent. New bungalow pianos, $1 per week. Small Steinway $3. Chickering $2 per mo. All rental as credit on purchase. TOWNSLEY, 941 So. OLIVE.

RENT a piano, grand, upright, player. Ask about the period rental plan—save you money. Platt, 632 South Broadway. Open nights till 9.

PIANOS for rent; uprights, players and grands, read. Only 1 month in advance. SO. CALIFORNIA MUSIC CO., 324 S. Broadway.

RENT piano, $3 per month. TAYLOR, 624 S. Hill. TU. 2749.

STEINWAY piano, antique rosewood case, upright, $3 a month. BE.8247.

Musical Instr. Wanted —31-W

WILL pay spot cash for piano or trade all-electric radio for piano or phonograph. Foster, 105 N. Spring st. TU. 1264. Open eves. till midnight.

Cash for Piano. TU. 1264

WANTED—Used piano. Must be reasonable. Phone HE. 2930.

Cash for Pianos. EM. 0174

RADIO EQUIPMENT—Sale, Exchange, Etc. —37

1929 8-Tube A. C. Crosley
SEE IMMEDIATE DEL. EZ TERMS
WESTERNERO RADIO MUSIC CO.
3915 S. WESTERN. VE. 7939.

Radios Rented, $1 Month

up, on period rental plan. All-electric & D.C. Atwater Kent, Radiola, Crosley. Open evenings. DANZ DAY & NIGHT MUSIC MART. Open to midnight. 103 N. Spring st. at 1st. TU. 1264.

10-TUBE SUPER-ELECTROPHONIC LATEST MODEL ALL-ELECTRIC RADIO. NEW COMPLETE AND UNSURPASSED tone. MAGNIFICENT CONSOLE. An unmatched beauty. Must sacrifice at cash price. ONLY $89. 1653 W. ADAMS. Dealers ALL WELCOME after 11 a.m.

AUCTION!

FRI., DEC. 21ST, 10 A.M.
276 Auction Rooms, 1845 West Adams St. C. H. O'CONNOR & SON, Auctioneers. Fitzroy 2134.

All-Elec., $49.50 EZ Terms

Tested 100 hours' continuous operation. MAGIC RADIO, 8-TUBE, COMP. DR. 7368 for home demonstration. 1510 W. 7. 1014 Broadway Pl.

RADIOS less than cost, direct from old estab. manufacturer. Brand new custom-built. Guar. Beautiful Mediterranean cabinets. 5 & 6 tubes, low as $75. Open eves. Factory, 649 S. Johnston st., cor. Alhambra ave., nr. Lincoln Park.

$5 DELIVERS new model 40 Atwater Kent All-Electric Radio. Pay balance $10 monthly. Easy terms. Open nights to midnight. Dana Day & Night Music Mart, 103 N. Spring st., at 1st. TU. 1264.

$49.50 NOELLEN $49.50

Stands alone and unchallenged as a 5-tube all-electric set. Hearing is buying. Home demonstration. VE. 3759. Op. eve. 3926 S. Vermont ave.

Auction, Friday, 11 a.m.

1846 W. ADAMS ST.
275 modern up-to-date radios in beautiful cabinets. C. H. O'Connor & Sons and Assoc. Auctn.

ALL ELECTRIC $69.75

6-tube console comp. factory to you. Electromatic Radio, 329 S. Los Angeles st.

RADIOLA 28, 104 loud speaker, perfect condition. Cost $585. Sell $225, terms. Leaving city. 3125 Beverly Blvd., corner Gower. HE. 8059.

DE-LUXE superhet., large console, beautiful tone. Cost $1500. Fine condition present. Take $290 cash. 431 E. Branch, Inglewood, evenings.

COLONIZATION Highboy Victrola & 24 records. 2653 W. Harrison, Inc., 535 S. Figueroa. TR. 9777 Open evenings.

RADIOS, pianos, rent $1 month up, on period rental plan. Apply on buy plan. Open eves. to 12. DANZ, 103 North Spring. TU. 1264.

All Electric $47.50

"THE MUSIC BOX"
1734 W. 7th. DR. 1117. DR. 1118.

REPOSSESSED ALL ELECTRIC
Several late models, big snaps for cash 1908 S. Western. EM. 4036.

RADIOLA 6 - tube superheterodyne, cabinetwork console, new; $65 cost $170. Starrs, 912 S. Olive.

RENT A RADIO—$1 mo. & up. Standard makes. Apply all rent on buy plan. 911 S. Hill. Open ev. TA.0151.

KENNETH radio, 6-tube all-electric. Will sell to highest bidder. OR. 1850.

PATTERSON radios. Free demonstration in your home. Ph. DRexel 6917.

AMY make radio electrified, $15. 1046 S. W. 60th. Place. NO. 23784.

SONORA, all nice, beaut. wal. hi-boy. New, cost $328. Great sac. WA. 6270.

RCA-TUBE SPECIAL console radio at a bargain. 1158 W. 8th st.

MISCELLANEOUS—For Sale —32

SECOND-HAND NATIONAL CASH REGISTERS

We guarantee to furnish better cash registers and for less money than any other concern in the world.

LOW MONTHLY PYTS.
Only one office in Los Angeles.
NATIONAL CASH REGISTER CO.
636 So. Hope St.

SIDE oven gas ranges $13.50
2-burner blue flame oil stove ... $5
Coleman gasoline, 3 burners $11.75
Coal & wood circulator $12.50
3-burner gas ranges $8.50
Full porcelain gas ranges $49.50
Above goods reconditioned.
FORREST STOVE WORKS
VERMONT AVE. AT 30TH PL.
PHONE DRexel 6917.

PHONE your want-ad to The Times. No credit arrangements necessary. Courteous, experienced ad-takers, day and night, will help you with your copy, if desired. MEtropolitan 0700.

BUTCHERS' SUPPLIES
Refrigerators, display cases, meat blocks, cutting tables, etc. SOUTHERN BUTCHERS' SUPPLY CO., 210 E. 7TH ST.

RADIOS, pianos, rent $1 month up, on period rental plan. Apply on buy plan. Open eves. to 12. DANZ, 103 North Spring. TU. 1264.

TODAY, 1A Special, Keiss lens 6¼. Bausch & Lomb compound shutter, Weltzel 4x5 camera. 1000 W. 23d. E. Randolph. Glendale. Doug.1317-W

ROOF covering, per roll 34c
CANE BUILDING SUPPLY CO.
329 E. 9th st. cor. Maple. TU. 7243.

ELEC. washers, $35; A.B.C., Maytag, $45; 630 sewing mach., $19. Comp. exc. 716 S. Figueroa. TRinity 7618.

EVERYTHING FOR YOUR BUILDING AT LOWEST PRICES. WRITING, PHONE OR CALL. VERNON AVE.

WAFFLE outfit, new, complete, very good outfit. Sell for cash. WE. 6262.

WAVE heater, almost new; sell for 1-3 of cost. BE. 0877. RE. 6363.

OIL drilling machy. Oteil Well Drill Co., 2nd & Alameda sts. MA. 4191.

OIL well supplies. STANDARD PIPE & SUPPLY CO., 849 Date st. MU. 7242.

CLIMAX engines. Curtiss compressors. Gosnell Motor Co., 464 E. 3rd st. 4871.

RAYMOND sharperer, new bath. 15 hole. Used little. $35. 108 E. 11. WE.8442.

ELECTRIC motors bought, sold, exch. rep. Motor Shop, 210 E. 3rd. VA.8878

Contract Mach. Work —27-A

WANTED: Production of small machined parts shop equipped with semi-automatics, small gear cutters, etc. Mechanical Appliances Co., 263 So. Alexandria

ORANGE, LEMON, WALNUT
Arcadia Groves—Vineyards
For Sale —69
BEFORE BUYING
See W. A. Sinclair, 8 years specializing in Homes, Groves and Poultry Plants at Fontana. Results. Exchanges. 118 So. Sierra ave., Fontana. Call, Phone 206.
GROVES, poultry ranches, acreage for sale or exchange. Geo. Stensgaard, 311 First Nat. Bldg., Pomona.

STOCK, DAIRY RANCHES
For Sale and Exchange —69½
FOR SALE—320 acres grazing land; improvements, wells and water; south of Angeles, Tulare county; at sacrifice to close trust estate. Terms. 1st San Fernando Bldg. TU. 2607.
FOR sale, 80 head cows, shipping rights; 30 2-yr. 110 A barley, up. Good feed. Owners to right party. 321 Ocean ave., Hynes, Calif.

ACREAGE, SUBDIVISION
Miscellaneous —78½
SUBDIVIDERS, big opportunity. The crest of North Hollywood. Fine large piece of acreage with large frontage on two major boulevards. The closest-in of its kind. Price way below market, on very easy terms and long time. Once Ivanhoe is worth more than cost of whole home trade completed. Paved streets, water, gas and elect. everything ready for very quick sale. See L. A. Dutton, exclusive agt. 1st Nat. Bank Bldg. TU. 1313.
SUBDIVISION in heart of Ontario. Will trade. Address G. box 330, Times Office.

WANTED—
Real Estate
For Cash. Not Classified —71
CASH FOR YOUR REAL ESTATE. 10 days. LEARMONT SALES CO. 1st Nat. Bank Bldg. TU. 1111. 7th st. TR. 8858

Miscellaneous —71-X
SAVE $50,000 cash for exceptional bargain. Will assume on income or exchange. J. M. FERGUSON CO. DE. 1628. 2607 W. 7th st. DU. 0212.

MY OWN MONEY
If you must dispose of your property in Hollywood see the big office. Hollywood Blvd. at Cahuenga. GR. 6108. 6777 Hollywood Blvd., Room 401.
BURBANK major traffic corners and other BIG BARGAIN business prop. HAROLD O. FERGUSON CORP. 7th SO. SPRING ST. TR. 2804.

Wanted Real Est., Houses
CASH. NO TRADE
QUICK ACTION. BUYERS GALORE. Phone SEDLEY 6335.
HAVE clear vacant 8-room corner valued at $12,000. Need income. Northwest, east or uptown. Exchange for 4 apts. to $60,000. Anderson, 404 Union Cl. Bldg. VA. 6026.
PROPERTY SOLD FAST FOR CASH. NO SALE—NO COMMISSION. Free quick action call in person. 2614 W. WASHINGTON BLVD. 48822.
WANT to buy or lease 8 or 6-room home in suburbs, near car, equipped for rooming house. Address T. box 41, Times Branch.
WANT income, Westlake, Vermont-Beverly or Wilshire-La Brea districts in exchange for clear 5-flat apartment. Owner, 1911 W. 3rd. DU. 8181.
DO YOU WANT TO SELL NOW? WE SELL YOUR REAL ESTATE IN 10 DAYS FOR CASH. 720 STOCK EXCH. BLDG. VA. 4851.
IF YOU WANT CASH FOR YOUR PROPERTY CALL F. H. WOOD, 705 Pacific Mutual Bldg. TU. 1141.
IT WILL PAY YOU TO ATTEND Our Auctions. See how we sell property. O'Connor & Son, FI. 3152.
WANTED: City and county listings. Sell your property quickly. Realty Co., 4357 Rockwell Place, VA. 3092.
I AM selling a lot of real estate by my successful plan. Let me tell you how. Call Mr. Brown, Bd. 8713.

Houses —71-A
WANTED RESIDENCE
North of Wilshire, west of Rossmore. Must be modern. Owner only. Phone Mr. STEVICK.
$ 3 to $ 5000 cash. 4 to 6 rm. bungalow or house. Must be modern, in good condition. Owner only. Address T. box 524, Times Branch.
WANT 4 to 6-room modern home; responsible party. Address T. box 524, Times Branch.
HAVE in city Windsor Sq. Have cir. Will trade clear lot in Hollywood. Owner only, MR. THOMPSON, TU. 7481.
WANT 3-story home not over $30,000. Will give first trade clear 8-unit duplex and $5,000 cash. Balance on terms. Phone owner, DU. 2402.
HAVE 10-room modern new inc. Carmelita Sq. Want Holly. or Beverly Hills res. $7 to 30 thousand. OX. 6507.
WANT home for clear lots. $17,500. Owner, 1140 W. 7th. TU. 7562.
WANT 5-flat, income, equity or rent for first grade acres. OX. 6566.

Lots —71-B
WELL-located duplex or res. lot wanted by successful builder. Will pay cash or build on terms. Will make good cash down payment, balance on trust deed, all due and payable in twelve months. 2167.

WANT A LOT
Will pay cash for good duplex or 4-flat lot in good location. Must be priced right. $5000 to $15,000. No agents, please. Address B. box 17, Times Branch.
CLEAR PROPERTY WANTED HIGH GRADE APT. SITE. WILL PAY CASH. 2ND T.D. BEHIND BLDG. LOAN. ALL DETAILS. STATE PRICE AND LOCATION. Address Norwood, 1st Nat. Bank Bldg., Long Beach.
WANT 6-unit apt. site in Holly. Will pay 25 per cent cash. Balance on T.D. Highest references furnished. Address T. box 180, Times Office.
WANT best buy in Beverly Hills residence lot up to $10,000. Owner's only. Clearview 3401.
WANT bungalow lot west of Fairfax. See or Country Club Dr. VA. 2786.
WANT lots for stores. Rate 4%. 331 H. W. Hellman Bldg.

Income Property —71-H
WANT: Flat or duplex with not more than $12,000 mortgage. Must be modern. Owner's vacancy. See Mr. Gilles, ROBERT MARSH & CO., INC., 200 Rives-Strong Bldg. TRinity 1131.
WANT apartment house furnished or unfurnished. Will trade equity in fine home for one encumbrance for your equity. Owners only. E. A. GROTHEER, 1000 Security Bldg. Phone MAin 8771. Mornings only.

Country Ranch Prp. —71-N
WANT CLEAR RANCH WORTH $350,000
Have very fine income property on 6th street corner. Only one mortgage. Details at office. No cash necessary. A choice deal. Mr. Farley, Thomson Bld., MU.8464. VA.7833
WANTED—Ranch in Fernando Valley, 2 or 3-acre chicken ranch equipped for 1500 to 3000 hens. Must be fully improved and modern in eve ry detail. See Mr. Messervey. CAp. 1714.
WANT 160 acres more or less, secluded, level and rocky. Trade for Malibu or Calabasas, suitable country home site. Phone Fem. 6358, or write 3272 W. PICO ST.
RANCH property wanted; each city inc. 884 West Knoll Dr. GR. 4973.
IMP. or vac. for Holly. cs., inc. $400 mo. Own., 2471 Cheremoya. HO.6642

REAL ESTATE—
For Exchange
Miscellaneous —72
Want Nor. Calif. Lot
Near lake or resort. If clear, up to $300 as part pay. on 3 acres valued at head of Roquet Canyon, A-1 for poultry, turkeys, fruit. Terms. 1708 full price; small dn. pay. Address G. box 145, Times Office.

EXCHANGES
W. M. GARLAND & CO.
Realtors
Spring st. at Ninth. PA. 2446
TURKEY & chicken ranch fully equipped, best of bldgs., solid in full bearing fruit, some alfalfa, underground system. Take exch. OWNER, 1708 full price. Terms.
THEATER, group 4 houses, value $25,000, sacrifice all $7500, half cash. 3616 Graham Ave. Watts car 97th. exchange for clear ranch.

JEWELRY, DIAMONDS, STONES
FOR EXCHANGE
S. A. GREENLEE CO., INC.
6314 Wilshire Blvd. OLegon 1188
TAKE lot, good car, stock, diamonds, part payment on 2-story frame 4-unit apt. Rental and rental district. Total price $7500. YOrk 1823.
A TIP to the wise—35-ft. bus. lot nr. Slauson intersection in Studio City, for single or double. GLad. 1961.
WANT bungalow for duplex on Tiffany terrace. Double lot Country Club Dr. 1 mig. Sunset. CR. 9401.
WANT home in Beverly Hills. Will give $65,000 clear lot in Santa Monica. See Shockley, HO. 4833.
PLANTATION, 884 acres, 148 miles from Atlanta, Georgia. Trade for Cal. ? 6010 Hollywd Blvd. HE. 2607.
HAVE 120 ACRES IMPERIAL VALLEY, CLEAR, WANT BUNGALOW L. A. WILL ASSUME. WI. 1108.
E. H. WELLS & CO., HOLLYWOOD Exchange Specialists. Phone GLadstone 0237.
HAVE AC. stock alfalfa ranch. N. Cal. to exc. Want So. Cal. Owner, 904 Rose Bldg., TU. 5546.
WE TRADE ANYTHING. If you want action, try a busy office. Stephen Bell, 461 N. Western. HE. 6207.
CLEAR ranches for income. Income for ranches; motorcycles, but best. Brookridge, 605 Detwiler Bldg.
BEVERLY Hills home, choice location, $35,000; 30% equity, for what? Address T. box 894, Times Branch.
WANT improved country near L.A. for city income to $36,000. F. W. SCHULTE, 321 W. 3rd. VA. 8313.

REAL ESTATE—
For Exchange
Miscellaneous —72
Do You Want Income We Want a Home
We offer a gorgeous 14-room & 4-bath duplex in exchange for a good home or lot, not to exceed $15,000. This is the finest duplex in the Wilshire-Fairfax tract. On 6th st. two blocks from Wilshire. Four colored tile bathrooms, solid tiled kitchens, wonderful decorating, massive rooms, elaborate fixtures, finest of hardwood floors, all soundproofed, Frigidaire, unit heat and every modern convenience. This building is priced right at $29,500. Do not inflate your property as inflation will not be considered. This is positively the finest exchange ever offered.
ROBERT A. KLEIN & CO., INC. 6601 Wilshire Blvd. OLegon 1241

RIVERSIDE ORANGES
20 acres navel oranges, full bearing, in good condition. Plenty of water, 2 sets bldgs. Price $32,000. Clear. Want Income. Call Mr. Ferguson—Citrus Dept.
O'CONNELL & WHITE
4060 West 6th. Fi. 4567.

3-STORY Brick Corner Store and Theater Building on Major Traffic Artery. Let 165 ft. by 110 ft. All Leased West Coast Theaters, Inc., Railway Corporation and Other First Class Tenants. Very Good Income. Price $138,000. Trade Equity for Vacant Lots.
HARRY GROSSMAN
924 Rose Bldg., 7th-Broad. TU. 2471.
WANT TO exchange walnut acreage in southern part of Oakland business property, seven stores & 8 apts. on cor. of 23rd ave. & Fitchil Blvd., all rented, next door Chas. Kahn's store. Owner, 3363 Glasgow, 7308 Fitchil Blvd., Oakland, Calif.

Millions of $ $ $
Words of property listings. All kinds, all sizes, all over the U.S., Canada & Mexico. Open to the public. Many listings coming in daily. FRIEDLY & REAM. S.E. Cor. 6th & Western. WA. 1171.
APT.-houses, Westlake district, new stucco, beautifully furnished, lot 80x135, 12 singles, 2-rm. incinerator, wtr. & ice boxes, $45,000. $10,000 cash, 15% not on equity. Will accept R or C Zone lot and cash. Owner, 3. Crescent. 1282 W. 6th st.
WANT EASTERN
2-STORY A-1 brick bldg. on cor. $40,000. Mtg. $14,000. Want Eastern equity for equity. A lifetime chance. 1616 Vermont. YO. 1314.
Want Flat; Have Vacant
Unrestricted corner, 2 sites, good location, $15,000. Want new 4-flat with one incumbrance. Owners only phone MR. OAKE. GL. 2166.
NEW $7000 Fountain ave. lot. 50x141. Exchange for income. Will trade $13,500 Want home, double or lot and T.D. for $25,500 equity. See Ryder, owner's agent, 1061 N. Vine st. HE. 1278.
$35,000 CLEAR
19 acres highly improved, close in Want income. Will assume. 400 N. Brand, Glendale. Free L. A. phone.
BEVERLY HILLS
Your bungalow or duplex for my 2-story 6-room home, 2 bath & maid's story. North of R. L. Reed. Mr. Richards. OXford 5161.
Want Bungalow Court
Have $20,000 equity in 10-rm. Bus. stucco res. on Longwood Ave. So. of Wilshire. Mtg. $15,000 at 7%. Will assume $20,000. TU. 1938.
Hollywood Bus. Property
2-story brick, near Vine st. for home, ranch up to $40,000. Exchange for Santa Monica Blvd. Ch. 7202.
TWO-story 5-rm. home on Highland ave., one of the finest built homes in this dist. Want duplex in Hancock Pk. Can make a good deal. GR. 4174.
EXCHANGE—apt. houses, store buildings, ranches, houses and lots. What have you to exchange?
H. D. TATUM
3881 Wilshire Blvd. FI. 3820.
$50,000 MOD. APT. HOUSE CLOSE TO WILSHIRE. INCOME $14400 MO. WANT IMPROVED OR UNIMPROVED. WILL EXCHANGE AS PART PAY. EXCHANGE WA. 4245. EVE. DU. 2402.
WANT 2-story home not over $38,000. Will first trade cash & clear duplex and $5,000 cash. Balance on terms. Phone owner, DU. 2402.
HAVE 10-room modern new inc. Carmelita Sq. Want Holly. or Beverly Hills res. $7 to 30 thousand. OX. 6507.
WANT home for clear lots. $17,500. Owner, 1140 W. 7th. TU. 7562.
WANT 5-flat, income, equity or rent for first grade acres. OX. 6566.

Lots —73-B
EXCHANGE res. lot, val. $2500. Want lot suitable for 4-flat or duplex, val. to about $7800. Will pay cash difference. Ph. Douglas 7805-J. 409 Porter st., Glendale.
3—5-RM. bungalows east of Lincoln Park for what? Owner, OL. 2756.
HAVE clear city lots; all or part trade for clear house. TU. 4580.

Business Property —73-C
HAVE TOO MUCH PROPERTY
Strategic, new, cor. apts. mar'ds on major blvd. Take late mod. closed car, Cadillac pref., sm. int. etc., for $40,000 cash or Total $50,000, or Make offer. OWNER. OR. 1277.
HAVE fine business corner, partly improved, value $60,000. Will sell or trade. Want clear for equity or might assume. Owner interested. DAVID B. HEYLER, Oxford 7093.

Income Property —73-D
FOR EXCHANGE, DUPLEX FLAT 10 rooms, 4 baths, fine west side. Real value $15,000, mortg. $7500, 3 years, 7%. Will sacrifice for clear bungalow or small ranch.
ROBERT A. KLEIN & CO.
404 Johnson Bldg. Fi. VA. 8342.

Trade With Builder
New & thoroughly 4-rm. Spanish duplex, 4 tile baths, large lawn & 4 garages. Leased up and down at $2400 year. In Carthay Center. OWNER, OR. 4472.
$ Income checks of Ambassador Hotel, 100x135, income around $500 per month. Property clear. Will consider home, etc., to $35,000. For particulars call Chas. A. Carlson, 1706 S. Normandie. RO. 7478.
HANCOCK PK. DUPLEX
14 ROOMS, 4 BATHS. A SPLENDID NEW property. Will take modern bungalow. OWNER, WH. 5111.
WILSHIRE DUPLEX
Inc. of $2640 per year, 14 rooms, 6 bedrms., 4 tile baths. Frigidaire. Only 1 mtg. Want clear. OR. 2803.
$30,000, 4-FAM. flat. Income $3120 yr. Hancock Pk. Sac. 3rd & La Brea. Have 4% right up-to-date modern flat exchange eq. for L.A. prop. No agents. WH. 7751. 5820 W. 3RD.
FOR exchange, 5 houses, 1 lot, near Vine, for income. Owner, 1125 Wall. Want clear chicken ranch. HO. 7932.
MR. BOWLER, 4477 Beverly Blvd.
12-ROOM DUPLEX
North Fair Oaks ave. $6500 mtg. Want offer for my $9000 equity Woodard. 5712 Vermont. YO. 2767.
FOR trade, $60,000 improved business corner 117x120 feet. Wonderful proposition. Submit offer. Ingram. 306 Detwiler Bldg. VA. 8526.

2-FAMILY SPANISH COURT
4-rm. flats, 2-story, beam ceil., fly. rm., unit heat, Frigidaire, col. tile bath. Bank loan. Col. 7500. Equity
WANT 6% CHANGE, grove for $100,000 equity in Hollywood apartment. Income $44,444.
1061 N. Vine street. HE. 1174.
WHAT have you for the $33,000 equity in my 8-room 12 girls furn. fine location. Call OX. 1124.
45-RM. apts. W. 8th st. Near Vermont. Inc. $750 per mo. Pr. $65,000. Mtg. $21,000. Will trade. 1001 W. 8th st. 2495.
I MAKE EXCHANGES
E. W. MAGEE
824 Roosevelt Bldg. TUcker 8380.
6-UNIT, furn. bung. court, Hollywood Blvd. Sunset Blvd. Owner, OR. 4068.
BRICK apt. 6-7 rms. $12,000. Eq. $90,000. What for eq.? Ziesler, FA. 2202.

Country Property —73-H
88-ACRE ranch, improved, good well, virgin soil, suitable for truck, fruit or alfalfa. Submit good values only. H. L. Brink, Vista, Cal.
1736 A. nr. Paso Robles, only $60 per A. Good for wheat or almonds. Trade for income or vacant. Address S. box 562, Times Branch.

TO LOAN—
Money
Real Estate Improvements —75
SIX PER CENT MONEY
$2500 to $50,000
Seven Per Cent
$2000 to $30,000
Meyer, 459 S. Spring, R. 412. MU. 8505

REFINANCE AND CONSTRUCTION
70% Valuation
Homes, Apts. & Income OX. 7161.
12% Trust Deed Money
Wm. McBurney, Jr.
816 Pershing Sq. Bldg. VA. 2001.
FOR A LIMITED TIME ONLY
6½% MORTGAGE LOANS
NO BONUS NO COMMISSIONS
METROPOLITAN TRUST CO.
609 SOUTH GRAND AVE. TR. 6201
LOOK LOOK
Any amount of 7% money to loan on improved property. Also want good 1st or 2nd T.D.'s or mtgs. MR. GROSE. TR. 8144.
WILL loan from $2500 to $75,000, refinancing, building loans or T.D.'s. Low rates. Write your wants. O. Park Smith, 2234 Crenshaw Blvd.
LIKE to deal direct, have plenty money right now. F. Epler, OR. 8501
$15,000 FOR good vac. bus. prop. in N. west. see Call Mr. Ross, OX. 6111. Howe & Haun Inv. Co.
MONEY to loan, $50 up. Ferrell, 351 No. Western Ave. HE. 6289.
PRIV. party, 2½ up, mtg., T.D., etc., lots, part T.D. Farey, 345 S. Hill.
CASH TO LOAN on improved or construction. OR. 7294.
VACANT loans, quick free appraisal. Any part $10,000. 7%. Imp. DR. 7383.

TO LOAN—
Money
Real Estate Improvements —75
WE MAKE FULL
60% LOANS
ON IMPROVED REAL ESTATE AT
6% TO 8%
with our own funds and for our eastern correspondents.
No payments on principal for three years, small quarterly payments thereafter.
A new convenient type of loan; term loan without bothersome monthly payments and with privilege of prepayment on any interest date.
Save all refinancing costs now. Liberal appraisals. Immediate action. No delays in closing loans and no expense to applicants for preliminary investigation of property.
LET US SERVE YOU
Brokers' co-operation invited.
Continental Bond And Investment Co.
1001 SECURITY TITLE INS. BLDG. SIXTH AND GRAND TRinity 4477.

LOT OWNERS
Build Your Home
"The Durex Way"
NO CASH REQUIRED
7% MONTH
NO BONUS — NO COMMISSION
If you own a good lot of satisfactory equity in one, we will design and build your home. PAY LIKE RENT—$16 per month per $1000, INCLUDING interest. NO EXTRAS. FREE PLANS
Descriptive book mailed free upon request.
DUREX QUALITY HOMES
Pay Bldg. MU. 9813.
Third and Hill.

GET BANK LOAN
NO COMMISSION
We have funds available for building or refinancing loans in any amount on good properties.
Apply at any one of our city-one offices.
CALIFORNIA BANK
Mortgage Loan Departm't
629 South Spring st., Los Angeles.

Building Loans
Our unlimited funds and years of experience in the real estate loan business are your guarantee of adequate, personal financing. Prompt, helpful personal service.
FREE PARKING IN BUILDING
Ralph G. Wolff Co.
810 ROOSEVELT BLDG. TR. 8811
A RESPONSIBLE INSTITUTION

5½% AND 6% LOANS
3—5 or 10 Years
NEW YORK LIFE INS. CO. FUNDS immediately available for improved residence, business properties. No charge for appraisal or escrow.
COURTESY TO BROKERS
Winter Investment Co.
11th floor, Van Nuys Bldg. 210 W. 7th. TR. 3071.
Correspondent
New York Life Insurance Co.

60 PERCENT LOANS
BUILDING OR REFINANCE
QUICK ACTION
REASONABLE RATES
STRAIGHT or AMORTIZED
MELINE BOND & MORTGAGE CO.
TR. 6431
Branch Offices:
630 S. La Brea. OR. 9907.
1356 N. Vine st. HE. 9707.
6010 W. Adams st. OR. 9306.
136 S. Brand Blvd. Glendale.

MONEY AT 5½% & 6%
Plenty of funds available for loans on improved city property in Los Angeles and immediate vicinity.
Thomas Mortgage Co.
NATL. CITY BANK BLDG. TRinity 0346.
FINANCIAL CORRESPONDENT PRUDENTIAL INSURANCE CO.

60% LOANS
To build and refinance good residence property. Quick service or appraisal fee. Low cost. No delay.
Pasadena Mortgage Securities Corporation
1006 Security Title Insurance Bldg. 520 W. 6th St. TU. 4429.

BUILDING LOANS
$2500 to $50,000
Our own funds at current rates. No amortization. Immediate action. Also loans on complete property.
ASSOCIATED MORTGAGE CO.
OF LOS ANGELES
618 Bank of Italy Bldg. TRinity 0564.

We have unlimited funds to loan on improved property. 6% and 6½ per cent rate. No charge for appraisal or anything else unless loan is granted. You can drive right up to our place in your car. We make construction loans. We are not loaning other people's money, it's our own and we can tell you in 24 hours if the loan can be handled.
GUARDIAN INVESTMENT CORP. 1200 So. Hill st. WE. 8361.

CONSTRUCTION—REFINANCE LOANS
Immediate Action Available
Mutual Plan Loan
Actual interest rate 6.32%
Borrowing member participates in profits. Dividends 12.25% on parts of your borrowed principal.
Phone FA. 2331 or FA. 2332.
No Obligation.
Insurance Plan Bldg. & Loan Assn. 331 W. 6th St., Los Angeles.

10-YEAR LOANS
Or Shorter Periods
Refinancing or Construct'n
6—6½—7—8%
Keystone Bldg. Loan Assn.
328 W. 3RD ST. MU. 3917.

BUILDING LOANS
7% INTEREST 8%
We Finance Completed Properties
F. H. EVARTS, VA. 9259.
608 VAN NUYS BLDG.

6%—Money—7%
IMMEDIATE ACTION
Courteous & prompt attention to all applicants.
1% COM. NO ESCROW OR APPRAISAL CHARGE
TEN YEARS.
Phone OR. 3401. 1035 S. La Brea.

6% Our Own Funds 7%
BUILDING OR REFINANCING
NO APPRAISAL CHARGE
QUICK SERVICE
Robbins Little and Roy E. Naftzger
412 ASSOC. REALTY BD. TR. 8704.
TAXES, 1ST INST., PAST DUE
MONEY IN ONE DAY
5%
Per year and up.
FREE ESCROW
FREE APPRAISAL
$50, $100 to $90000 on vacant lots or real estate eqts. Cash for T.D. & mtgs. 345 S. HILL. FAber 2661.

5½%—6%
REAL ESTATE LOANS
Also Construction Funds.
SMITH & SONS, INC.
301 Security Title Insurance Bldg. 6th & Grand. TR. 1436.

Private Money
$1000 TO $100,000
LIBERAL APPRAISALS. QUICK ACTION. NO RED TAPE
CONWAY & GLEASNER
1108 Citizens' Nat. Bank Bldg. VA. 7931. HE. 1368.

5¼% TO 6%
LIFE INSURANCE FUNDS
Residential or Business Property.
HAVELOCK C. BOYLE
215 W. 6th St. TU. 1369.

6 AND 7% MONEY
HAMILTON MORTGAGE CORP.
Sunset at Cahuenga. HE. 3165.
MONEY to loan on vac. prop. Prefer Hollywood, Beverly and Westwood. 8% Call Mr. Cheeseman. OX. 6111 HOWE & HAUN INV. CO.

CASH TO LOAN on improved or construction. OR. 7294.
HAVE quite sum of money to loan. 7%, 3 yrs. str. H. C. Cole, OR. 8501

TO LOAN—
Money
Real Estate Improvements —75
MONEY
TO LOAN
ON RESIDENCE AND INCOME PROPERTY
NO COMMISSION
ALSO CONSTRUCTION LOANS
NO COMMISSION
27 YEARS OF SATISFACTION TO BORROWERS
THE JOHN M. C. MARBLE COMPANY
SECOND FLOOR STOCK EXCHANGE BLDG. 639 SOUTH SPRING

7%
5 YEAR
STRAIGHT LOANS
(NO PAYMENTS ON PRINCIPAL)
MONTHLY PAYMENT LOANS 7.3%
$11.50 PER MONTH PER $1000
—REFINANCING LOANS—
Call or write for application
SECURITY HOUSING CORPORAT'N
609 South Grand Avenue
TR. 9341

LOT OWNERS
We Make BUILDING LOANS
UP TO FULL COST OF IMPROVEMENTS
Bring in your plans.
REFINANCING
Torrance Finance Co.
1224 Security Title Insurance Bldg. 530 W. 6th St., Los Angeles. TRinity 1347.

PRIVATE MONEY ON MORTGAGE ONLY
NO T.D.'S
On 6% 5, 3 yrs. $3500 to $50,000
O. C. DENNIS COMPANY
1127 Van Nuys Bldg. VA. 0407.

MONEY LOANED
On Simple Easy Terms
We save on loan costs and interest. Our monthly payment plan is the most economical and logical way of borrowing to build or to refinance improved property. Dependable service, efficient money-saving service. call or write
STATE MUTUAL BLDG. & LOAN ASSN. 722 S. Spring St.

6%—Money to Loan—7%
OUR OWN AND PRIVATE FUNDS
City or improved ranches.
PROMPT REPORT, no appraisal fee.
S. R. BARNETT & CO.
Established 1907.
Rush K. Walker, Jr. S. R. Barnett
319 Detwiler Bldg. TR. 9073.

7% INTEREST
$40,000 TO LOAN
1st trust deeds, 3 years, 7% interest. Will lend in amounts from $3500 to $15,000. Quick action.
ROBERT A. KLEIN & CO., INC.
6601 Wilshire Blvd. OLegon 1241

SEE US FOR REAL ESTATE LOANS before borrowing elsewhere. Repaid $10 per thousand per month. Including interest. Can combine mortgage and trust deed. No appraisal fee.
SYNDICATE MORTGAGE CO.
VA. 2384. 404-408 Aoso Realty Bldg.

QUICK ACTION
Our own funds at current rates.
BLDG. OR COMPLETED LOANS
STRAIGHT OR AMORTIZED
Pacific States Bond & Mtge. Co.
845 So. Olive. TR. 2700.

NEW UNDERWRITTEN LOAN PLAN.
5 TO 15 YEARS
No appraisal fee. Prompt service. Pacific States Savings & Loan Co.
601 W. Grand ave. TR. 3701. 5304 Wilshire Blvd. OR. 6602. 6218 Pac. Blvd., Huntington Pk. Mi. 4305.
ANY amount $5000 to million on improved city property. Any purpose. Low rate.
W. W. MINES & CO.
A. P. Beal, Mgr. Loan Dept.
1001 Stock Exch. Bldg. TR. 3854.

MONEY TO LOAN
La Bonte & Ransom
QUICK SERVICE
132 N. LARCHMONT GL. 2161.

OUR OWN FUNDS
6-8%. Straight loans to $30,000.
STRAUSS BROTHERS
522 W. 6th St. TR. 3737.

6% Straight Loans 7%
GUARDIAN MTG. CORP.
Rm. 627, 510 W. 6th. TR. 7447.
PLENTY of 7% private money to loan liberally on good property.
Get our figures before borrowing.
WESTERN AVE. REALTY CO., INC.
3468 W. 6th St. DU. 4813.

MONEY TO LOAN
On good vacant or improved, Hollywood or Wilshire dist. at 7%. Call ATTERBURY, HO. 4833.
CONTRACTORS—Complete financing on building contracts. We are not brokers. Reasonable rates. Free personal appraisals. Brown & Johnson. 171-197 E. Jefferson. RI. 9000.

Have Cash to Loan—6%
3 to 15 years. 1st trust deeds. Also loan on 2nd trust deeds at 12%. 201 N. W. Hellman Bldg. VA. 8752.

7 TO 12% AND BONUS
Private money for 1st & 2nd T.D. 4283 BEVERLY BLVD. HO. 2448.
PRIVATE MONEY TO LOAN
1ST MTG. & 2nd T.D's., fair int. rates, also have $2000 to $10,000 for vacant. WA. 4563. Eve. OR. 5633.
MONEY TO LOAN ON IMPROVED real estate. $2000 to $50,000.
ROBERT MARSH & CO., INC.
300 Marsh-Strong Bldg. Loan Dept.
SHORT & long term loans at 6% on improved prop. in desirable locations.
MORTGAGE GUARANTEE CO.
626 S. Spring st.

ON IMPROVED WESTWOOD PROPERTY
ALSO LIBERAL VACANT LOANS
JANNS FINANCE CORP. MU. 4221.
$50,000 AT 6% TO DIVIDE
$20,000 AT 7%
$15,000 AT 8%
Room 840, 453 S. Spring. VA. 3313.
PRIVATE PARTY—TODAY
Wants mortgages or trust deeds, 6% or better on city properties. 112 Bk. of Commerce Bldg. TU. 4811.
$20,000, $3000 to loan on first lien; prefer vacant, but will consider improved. EM. 2976.
$52,000 OR any part at 7%, 3 yrs., straight, 1st, quarterly. Limited 2nd money after my own only. OX. 2081.
PRIVATE money to loan or buy T. D.'s & mtgs. Quick action. Also bldg. loans. A. V. Curry, TU. 8835.
3-YR. loans improved or for building. FARNSWORTH BROS.
1017 Van Nuys Bldg. TUcker 1209.
PRIV. money, 6 & 7%, on city, country & bldg. loans. Ferrell, 351 No. Western. HE. 6289.
435 H. W. Hellman Bldg. VA. 6818.
HAVE $4000—$5000—and $3000 cash on hand. Want to loan at once. Meyer, 459 S. Spring, R. 412. MU. 8505
R. E. Bring In Your Papers, T.D.'s. WE. 6102. 1358 VENICE BLVD.
MY OWN MONEY. 7%
WILSHIRE—HOLLYWD.—BEVERLY. HOME, INCOME OR VAC. VA. 9282.
PRIVATE money for straight or amortized loans. D. F. Amesley, 919 Natl. City Bank Bldg.

PRIVATE MONEY
For T.D.'s, small amounts. HE. 0468
$3000, $4000, $5000. City vacant or improved. Quick action. VA. 2784.
Joseph R. Schiller, 611 Van Nuys Bldg.
5½ & 6% improved or building loans
R. D. CURRIER CO., INC.
7016 Melrose Ave. WHitney 6706
TRY GOLDEN RULE SERVICE ON 1ST, 2ND & VACANT LOANS
Rear of lobby, 412 W. 6th. TR. 8078.
2ND & 1st. Construction loans to owners & contractors. Lot pay off. No agts. WILSON. HE. 3304.
PRIVATE FUNDS
Former bank executive. Owners only. Phone mornings, EMpire 6465.

Liberal Vacant Loans 8%
Murdock Realty Bonds. OX. 1817.
CAN make few 7% mortgage loans on owner's homes or inc. prop. Also buy or make 2nd T. D. HE. 3585.
$4300 to make 1st loan on vacant or 2nd loan on new modern well located property in L. A. OR. 5704.
PRIVATE money, 6 & 7%. Unlimited amounts, 3 to 5 years. TH. 4404.
PRIVATE money, loan to principals on improved property, 7%. WA. 4410.
REAL MONEY, who wants it? KITTS, 1120 Story Bldg.

TO LOAN—
Money
Real Estate Improvements —75
5½% 6% 7%
STRAIGHT LOANS
All Classes Improved Properties. Also on
LARGE RESIDENCES
We loan up to $50,000 at 6%.
Guardian Mortgage Corp.
Rm. 627, 510 W. 6th st. TR. 7447.

7% MONEY
On liberal appraisal available for construction or refinancing loans up to $25,000. Call in person. Angeles Security Corp., 204 Natl. City Bank Bldg., 5th & Spring.
PLENTY OF MONEY FOR RESIDENCE APTS. FLATS
In sums of $2500 and up.
BUILDING LOANS
CONSOLIDATED MORTGAGE CO. 508 Washington Bldg. ME. 3238.

MONEY IN 1 DAY
5% yr. up, $100 to $10,000 on real est. & chattels, veh. lots; no escrow or appr. fee; cash for mtgs. & T.D. Bring papers 310 Story Bg. 6-8dwy.
RESIDENCE and business loans at reasonable rates. 23 years of satisfactory & courteous treatment. Finance Division.
W. ROSS CAMPBELL COMPANY
713 South Spring st. TR. 9911.

PRIVATE MONEY
Have $4000, $5000 and $8000. Want 6½%. GIVEN PER CENT.
Meyer, 459 S. Spring, R. 412. MU. 8505
HAVE $5000-$6500 cash on hand. Want to loan at once on 1st mortgages. Call Mr. Wolfe, 597-455.
1% COM., no appr. or escrow chg. 6% loans on res. & inc. prop. 622 Guaranty Bldg. Hollywood. HO. 2133

LOANS to priv. parties, 1st & 2nds. Collateral loans on T.D's. Examiner Building. 1st Oaklandtrough. 963-128.
$500 to $5000 on income or property in San Fernando Valley. 11248 Chandler Blvd., No. Holly. 3687.
PRIVATE money any amount, city, 1st mtg. 6400 Hoover. 2412.
$10,000 TO LOAN. NO BROKERAGE. 3628 S. MONETA. HU. 2272.
TO loan on vacant & imp. Also buy mtgs. & T.D. Mr. Lewis, TU. 8964.
7% private money to loan. H. J. Ross, 1145 W. 4th st. Suite 1. DU. 2053.
7 & 8% IMPROVED OR VACANT. BROWN, OR. 9019.
100% bldg. loans. Will clear lot. No bonus. T. CONNOLLY, OR. 8800.
VACANT or improved loans. List of Grads. 1034 Central Bldg. VA. 8682.
LOANS & exchanges. Garland & Eaton, 331 W. Western ave. HO. 6874.
6% LOANS. Immediate free inspection. Res. bus. & inc. prop. MIP. 8438.
$100,000 cash. Must be good. Rimpau, 1365 Rimpau Blv. WH. 4616.
ANYTHING refinanced. 7% bldg. loan on any kind of bldg. OL. 6468.
$40,000 ON improved business. Will divide. Call DU. 2366, or.
6, 7 & 8% priv. money, limited amt. Weigel, TR. 3239. Eve. TH. 1911-R-1.
WILL loan $1000 to $10,000. Money ready. Phone GRanite 4333.

Loans on Furniture & Misc. —75-A
$50 TO $500
Legal rates. Ott Finance Co. No delay. 1st Nat. Bank Bldg. TU. 1198.
QUICK LOANS ON FURN.
$50 to $300. Easy payments. Legal rates. Over 10,000 satisfied clients. Ph. 1139. Loan Dept. 608 Hazlett Bg.
MONEY to loan to reliable people on their furniture up to $100. Confidential Loan Co., 218 Haas Bldg.

Diamonds, Jewelry —75-B
10 MILLION DOLLARS TO LOAN
DIAMONDS AND JEWELRY
LOWEST RATE OF INTEREST
PLEDGES HELD 12 MONTHS
PROVIDENT LOAN ASSOCIATION
846 S. Broadway
New Orpheum Bldg.
Entire 3rd Floor

MONEY TO LOAN
Diamonds & Jewelry
LOWEST RATES OF INTEREST
Business strictly confidential.
Pledges held 12 months.
60 YEARS IN LOS ANGELES
A. B. COHN & BRO.
3RD FLOOR PANTAGES BLDG.
7TH AND HILL STS.
LADIES' DEPT.

DIAMONDS, JEWELRY and other personal property.
Courteous, private, confidential. References leading banks and jewelers. Loans raised. Established 1863.
LADIES' DEPT.
MARKWELL & CO.
Suite 840 Merchants Bldg. 7th & Hill
Formerly in Citizens Natl. Bk. Bldg.

Automobile Loans —75-C
HARRISON FINANCE COMPANY
WILL HELP YOU SAVE WHEN YOU BORROW ON YOUR AUTO
LOANS AT A RATE THAT MANY LOAN COMPANIES PAY FOR THEIR MONEY
2820 S. Figueroa. WE. 4164
Contracts written from 1 to 18 mo.

AUTO LOANS
Contracts Refinanced
WITH SMALLER MONTHLY PAYMENTS
Seaboard Finance Co.
1026 S. Flower. WE. 1264
EASY PARKING

AUTO LOANS
RESOURCES $4,000,000
No insurance required.
Clients contracts and (pinks) always in our possession. Payment received over our counter.
COMBINED PIONEERS
BLODGETT & MIDDLECOFF INC., MOTOR OWNERS
1151 FIGUEROA.
EASY PARKING. WE. 2394.

AUTO LOANS
Ten years of "BANK-LIKE" Service Assures Satisfaction
DONALDSON
200 W. Pico st., corner Hill st.
AUTO LOANS—LOW RATES
MARTIN-SCOTT, Inc.
200 W. WASHINGTON

PRIVATE money. Save time by calling GL. 1186 for special rates.

Salary Loans —75-E
LOANS TO SALARI

BUSINESS INVESTMENTS—All Kinds —84

CHEMIST of national reputation has French formula for a hair tonic and food. Financially unable to exploit properly. Golden opportunity is offered party or parties able to promote the sale of this product. Absolutely guaranteed to grow hair in four weeks' time To those meaning business, address Consulting Chemist, box 544, North Hollywood, or phone North Hollywood 1729.

BUSINESS MAN, BUILDER or ARCHITECT to become associated with well established building and finance co. owned by two live young men who know their business. Third interest $6000 to be used for expansion purposes. Address B. box 208, Times Office.

BUY Wilshire Blvd. syndicate shares. Ask for information. Prices advancing. CALIF. NAT'L CO. WH. 5608.

BUSINESS OPPORTUNITIES Of Many Kinds —85

Miscellaneous —85

PARTY with references, honesty, character and ability to finance $3500 to $5000. Man or woman can handle business operating with banks in western and eastern States. Large income; safe, permanent. Banking experience not required. Reply must state age and past business experience. Bank referencing furnished. Address T. box 438, Times Branch.

YOUR OPPORTUNITY

We want 3 experienced salesmen in business opportunities. We finance buyers in any legitimate business. We buy stock for cash. Fullest cooperation to all our men. Call before noon.

Learmont Sales Org'n.
ALSO
LIQUIDATORS & AUCTIONEERS
Room 524, 111 W. 7th St. TR. 5858

EXPANDING our business and need $15,000 additional capital. An exceptional opportunity for good return on investment in keeping with sound business methods. If investor is conservative & experienced executive will employ in a remunerative position. Bank and other references must be exchanged. Address C. box 214, Times Office.

HAVE YOU A
Corporate or Finance
problem in organizing your Co. or interesting capital in your project? Checked up to Wall St. Also from your home; staff of over 25 yrs. experience; N. Y. connections. CAL. CORPORATION SERVICE. 340-48 Pacific Mutual Bldg., 7th and Flower. (Largest Co. of kind on Coast.)

IF you have had executive experience and can invest $5000 in a rapidly expanding & very substantial business please state experience. Also references. Salary commensurate with extent of responsibility assumed. Bank references exchanged. Address C. box 215, Times Office.

BUSINESS OPPORTUNITIES Of Many Kinds

To Secure Capital

We invite consultation. Company now organized, projects promoted, financed or completed. Investment, community philanthropic, business economics. No projects too large or small.

Natl. Corp. Service, Inc.
Rm. 711, Pac. Bldg. 523 W. 6th St.

WANTED: Wholesale man to take Texas or western branch of a nationally advertised business, experience not necessary, small investment required. Should net three to five hundred dollars a month. Address C. box 183, Times Office.

NEW HOTEL IN SAN DIEGO—115 outside rooms, on Broadway, Class A building; Shop lobby, steam heat, elevator service; absolutely centrally located; 10-yr. lease; $28,000 cash required for new furniture. M. P. Quigley, 1653 3d Street, SAN DIEGO.

OIL EXTRACTING AND REFINING proposition; responsible man with $5000 who will take active interest. Salary $60 weekly, but do not want a job hunter; must be a willing worker. RICHARD L. STAFFORD, 810 S. Spring, Room 306. TU. 7060.

IF you have a few hundred to invest & can prove you are 100% honest & willing to learn, will give you a job with a future in connection. Bus. We should clear $250 a mo. ea. Must have best of refs. Full or part time. W. PICO.

ASSOCIATE manager wanted to take active part in reliable bank service institution. Banking experience not necessary. Opportunity to make $10,000 annually. Investment approximately $3500 to $5000. 416 W. 8TH.

SMALL group of local men require about $6000 for a new business which is growing fast and looks to easily be a small fortune next year. Principals only, no commission will be paid. Address T. box 214, Times Branch.

WANT someone interested to make quick money with big rodeo. You underwrite, get money back from first ticket sale. Opportunity of a lifetime. In heart of L. A. grounds! Rodeo Promoter, Box 872, Los Angeles

BRANCH MANAGER
For large estab. mfg. co. Perm. connection; $250 mo. Must have car; age 30 to 45; $500 cash, fully secured. Olive phone. Replies confidence. Address AA, box 277, Times Office.

$100 A DAY

is easily to do. Sac. best beauty parlor on Wilshire Blvd. nr. Ambassador Hotel. On account of illness will take in partner. Carroll, WA. 9039.

BUSINESS OPPORTUNITIES Of Many Kinds —85-A

In Alphabetical Order —85-A

BAKERY, lunch counter, fruit & vegetable stand & butcher dept. fully equipped for lease. 3220 Santa Monica Blvd.

BAKERY in one of best markets in L. A. Mod. Empl. appt. $350. Old terms Schulz & Co. 324 W. Pico. WE 8766.

BAKERY—Good buy for a good baker. Investigate. 7312 S. Vermont.

BARBER SHOP, 4 chairs, fully equipt. Beauty parlor combined. Consistent high-class trade. Well estab. in San Bernardino's finest hotel. THE ANGELUS, 2667 E. 4th., San Bernardino.

BARBER shop with cigar case, shoeshine stand, newly equipped, will lease. See this. J. H. GRAVER, 705 Pico Blvd., Santa Monica.

BARBER SHOP—3-chair, all equipment new. Good location, rent $75, lease. $1700, terms. 709 W. 8th.

BARBER shop, 3-chair. Small payment down. On 5444½ Hollywood Blvd.

BARBER shop 2 chairs, must sacrifice. Call owner, TR. 8185.

BEAUTY PARLOR LOCATION
Ideal for high-class beauty parlor. None in immediate vicinity. Patronage unusual. Rent $50.
SOMERSET APTS., cor. Gower & Franklin ave. Hollywood.

BEAUTY PARLOR LOCATION
Good opening for experienced high-class operator, 6120 Franklin ave., near Gower. rent $75, including living quarters. OX. 5773.

BEAUTY shop, good bus. Sell acc. illness. Pd. Pl. 2815 Tues. or write P.O. box 787, Las Vegas, Nev.

BEAUTY shop for lse. Call after 2 p.m. 612 Orpheum Theater Bldg.

BEAUTY parlor, Long Beach, $1100. Worth $1500; map 936 Bartlett bldg.

BUSINESS college, accredited, half interest for sale, Radius 500 miles; to experienced school man-manager. Good personality, executive ability required. Call 2 to 6. AT. 7228. 1940 S. Union Ave.

CAFE, Wilshire dist., $90 day up. 5-yr. lse. $90 mo. Big steak trade. Clears $150 wk. Close 8 p.m. No Sundays. Domestic trouble forces sale. Closing, $1000. $1000 cash. Bal. $50 mo. 1567 N. Western.

CAFE—Unlted Cafe, 7239 Santa Monica Blvd., opp. United Studio. 24 stools, 13 booths. Seats 75. Modern new fixtures. 3-year lease, worth $10,000. Sell for half. Reas. Mickman.

CAFE for sale, $1900, doing $65 to $70 a day. Seats 50, counter & booths. Fine fixtures. Very attractive, low rent, 3 years. See this at L. A. Exam'a Cafe, 526 W. 9th St.

CAFE (out of town.) A-1 location and equipment; big money mkr.; up-to-date. Sacrifice quick sale. Terms. 815 MARTLETT BLDG.

CAFE—On account of ill health, will sell at a sacrifice the best cafe for the price on the highway. See it or write box 112, Solano Beach, Cal.

CAFE, seats 90, counter & booths. Doubles meals on Wednesday & Sunday. Doing good business. Will show $100 mo. 5-yr. lease $1600 req. 1612 W. PICO.

CAFE, merchant's lunch, fountain. Finest location in the Riverside city. Sunday or night work. Doing steady business. FARRY, 9 Locust, L. Beach.

CAFE, 18 stools, 4 booths, liv. rm. Rent $75 mo. Inc. $400 mo. Good stop. 8618 S. Vermont & Manchester. Acct. sickness must lse. or sell.

CAFE, must sell this week acct. sickness. Snap. 6260 S. San Pedro St.

CIGAR store, newsstand and lunch. Sacrifice. 1 block Broadway and 7th.

LANKERSHIM HOTEL

Price $2000 & invoice. Mr. Connolly, 400 Lane Mtge. Bldg., 6th & Spring.

CIGAR stand, clears $150. Sacrifice, $550. Worth $1000. 936 Bartlett bldg.

CONFEC. Big sacrifice, 2 F. terms. Money mkr. Snap. 936 Bartlett Bldg.

DAIRY with creamery in connection, for sale or lease, also ice cream; small sales $8500 mo. No competition. Will sell production or marketing end separate. Fully equipped. Complete ice cream dept. Call 1000 Fair Oaks, Altadena 4325. Also smaller deals.

DAIRY, 22 cows, good route. Close in. Reasonable. Phone Corliss, Alhambra 4325.

DIES, tools & metal specialty manufacturing. Complete equipment of factory. Plenty of work & a money maker. Will stand rigid investigation. Don't divorce with owner. Ph. WE. 1240 for appt.

DINING room for sale, doing excellent business. Westlake district. Phone Dr. Fast, phone HU. 0460.

DISTRIBUTOR wanted. District sales agent. Man of proven sales & executive ability to organize district sales office, for the distribution of a superior product in active demand. Sales exp. in specialties, refrigerators or household appliances preferred. Minimum capital req. $10000; character & bank references. Name to be held in strict confidence. See Mr. Clark, 1469 N. Vine, or Ph. Gr. 6202 for appt.

DRUGGIST or doctor who has $1500 for expansion, can draw $75 or more weekly from new established mail order business. Mornings only. 416 UNION LEAGUE BLDG.

DRUG STORE. Receipts $160. Price $12,000 or invoice. $3000 will handle. Rent $150. Long lease. Good location. Call Room 211, 355 S. Bdwy.

DRUG store, good location for Xmas novelties or light hardware. Cheap rent. $300 or what? 8726 Melrose.

FASCINATING OFFERING to responsible man to act as associate manager in a good well paying new hotel in the heart of busy Los Angeles section. $20 000 required, which will be fully secured by valuable real estate. Liberal salary, plus interest on money and share of profits. Will teach business to right party. Highest bank references given. Address T. box 576, Times Branch.

FARTNER—Lady or man. Cashier, office work; must be steady, able do simple clerical work accurately. Reasonable salary and share of profits which should net small fortune in couple years. Not get-rich-quick-scheme, but legitimate conservative business. Minimum investment $500, secured to your satisfaction. Address Z. box 180, Times Office.

PARTNER

Will sell equal ½ interest in paying commercial business to man who can take care of business and financial details. $1500 req.; terms to suit the right party. Liberal salary & equal share of profits. For full inf. call at office, 1617 S. Vermont ave.

FARTNER wanted. No experience necessary. $750 cash investment, $60 week salary plus profits given ½ interest in my established business in Los Angeles. Give phone No. and references in first letter. Address V. box 462, Times Branch.

FARTNER, Lumber yard, sash, door & mill work. Builders' supplies, cement & hardware. Estab. bus. Need office mgr., supt. & yard foreman. Nominal investment fully secured; salary & profits. Office, 1612 W. PICO.

PARTNER MFG.

House and auto article. Good demand, no competition, large profits. No experience necessary. $1250 full price. 1100 S. Hope.

FARTNER, associate, wabi inside man to handle banking and office details, exp. unnec. to reliable party. Opp. make $10000 month, pay salary of $250 mo. out of bus. and 60% of profits. Inv. opp $2000. 416 W. 8th.

FARTNER for baths & massage business. Fine location & equipment. Good proposition for a nurse, masseuse or chiropractor. $300 req. 2812 W. 7TH ST. WA. 0530.

FARTNER as executive in assembly plant and office showing large returns and about to incorporate, get in on the ground floor. AT. 7656 for appointment.

FARTNER wanted to make $2500 inv. in wholesale & retail bus. Estab. number of yrs. in L.A. Salary $200 mo. & profits. Will show auditors' report. 1612 W. PICO.

FARTNER, mfg. bus., with $300. Can't depend on hired help. You draw $150 mo. and share of profits. Address T. box 394, Times Branch.

FARTNER to become associated with going manufacturing and distributing business. Small investment req. Salary depends. 1030 S. Broadway.

FARTNER, in a going business with no competition. Draw $50 per week and split profits & real proposition. Ref. exch. 1030 S. Broadway.

FARTNER with $2000 in a real mine where you can make some real money out of production Address T. box 443, Times Branch Office.

FARTNER—Mfg. opportunity for ref. young man willing to learn. Draw $40 weekly & share profits. Nom. inv. Refs. exchanged. 1312 S. VERMONT.

FARTNER wanted with light truck & services with some cash. Good going business. Call in person & bring truck. 1161 N. WESTERN AVE.

FARTNER for old-estab. AUTO REPAIR shop (HELPER.) Exp. not req. to worker. Opp to make $16 day. Very small inv. req. 416 W. 9th.

FARTNER, $1500 for half interest in van & storage business. Good warehouse, 4 trucks. Prefer man who can take charge of office. 310 W. 54.

FARTNER, man or woman, or man & wife, manage beaut. restaurant, ed. salary & ½ profits. 2812 W. 7TH.

FARTNER wanted. Half interest in furniture business. 429 S. Spadra, Fullerton. Phone 407-W.

FARTNER, downtown office, estab. 8 yrs., man or lady, 30 yrs., split profits, small inv. 522 W. 8TH.

FARTNER w $700, back 60 days, For. Inc. $500 m. without serv. TU. 6471

FOOL HALL—3 pool, 2 snookers & one billiard table. All modern equipment. Lunch room sub-rented. Good cigar & soft drink bus. Clrs. $600 mo. Will give trial to prove. Loc. in good town near L.A. 618 W. 9TH.

FOOL HALL—Operating under Club Charter. Fully equt. Fountain, e c. No competition. Rcpts. $1000 mo. A dandy proposition. 204 Grosse Bldg.

FOOL ROOM, barber shop & cafe. Established 5 yrs. Good corner location 1350 E. Anaheim st., Long Beach. Phone 341-284.

FOOL hall-bowling alley. Worth $15,000, $7000, terms. 936 Bartlett bldg.

FOOL HALL, ½ int. at a big discount. Address B. box 117, Times Office.

GROCERY, vegetable meat market for lease. In heart of business district New building, low rental. Have butchery to take meat dept. if parties so desire. C. GEORGE, 1661 Cornith ave., Bawtelle. Phone Santa Monica 31360.

GROC., meats, 12-rm. hotel, 3-yr. lse. $125 total rental. Income $100 daily Price of lease, invoice & fixtures. $1000. Sickness. Robert Clarr, 6800 Culver Blvd., Culver City.

GROCERY & vegetables market for sale, open all, good going, also meat market in connection, sublessed. Located at 255 E. Florence ave.

GROCERY STORE—Loc. drive-in mkt. Fully equpt. Cash & carry bus. Reprs. average $1000 week. Chp. rnt. Exc. lse. A real buy. 204 Grosse Bldg., L. A.

GROCERY & meat market, going business. Must sell before Jan. 1st. No reasonable offer refused. 5417 S. Vermont. VO. 2116.

GROCERY MEN attention—Best location in city. Will pay from beginning. See butcher. 1907 W. 8th st.

GROC., meats, etc., corner, cpt. 6 yrs. Long lease. Sales over $100 day. Priced right. Owner, 3201 S. Main.

GROC. A-1 location. Big sacrifice. Money mkr. snap. 936 Bartlett Bld.

GROCERY for new drive-in market. 60 Main at 41st st. Ph. 592-833.

HARDWARE, new store, fastest growing sec. Cd. lease. Wonderful opp. $2000. A SNAP. 3421 W. 7TH.

HAT shop, cleaning, blocking & making hats, plenty of bus. Am alone & netting $300 mo. Must sell acct. fam. sickness. Low stock, fixtures, at a bargain. GRIZELL, 1120 W. 7th.

HEALTH Center, well estab. No competition. Retiring. Sell or exchange for clear lot. 747 S. Hill. Rm. 217.

JEWELRY store for sale in prosperous town, long established and profitable. Yearly sales over $20,000. Low rent. $5000 cash will handle. Address C. box 291, Times Office.

JEWELRY store, small, a little dandy, fully equip. repair dept. Fine location. 2702 S. GRAND.

LAUNDRY ROUTE AND TRUCK—

LUNCH ROOM, $350

Req. good bus. section. Best equipment. Real chance for man & wife. No broker. 2218 S. HOOVER ST.

LUNCHRM Hollyd. Fine for couple. Rent $35. Ext. bus. Have two. Must sell one. Pr. $400. 1001 N. Vermont.

LUNCH. Fine for 2. A-1 loc. Good bus. $675. Easy terms. 3027 S. VERMONT.

LUNCH on blvd. $450 full price. $250 cash required, excellent for couple. 615 E. SPRING ST. Sunday.

LUNCHRM Rte., seats 20, cost $1500, price $550. Owner, 4086 Melrose.

LUNCHROOM, all equipped, for rent. VE. 9306.

MACHINE shop (out of town.) strictly high class, up-to-date. $9500. ½ cash. 936 Bartlett Bldg.

MANUFACTURING & sales of high-grade aircraft. If you can entertain a liberal proposition, write us. All correspondence confidential. Address B. box 237, Times Office.

MFG., $1000 & serv. Rx profit. legit. bus. Address B. box 117, Times Office

MEAT MARKET

Good one-man market, electrically refrigerated, doing $350 per week. Rent $30 per mo. Small down payment. Balance monthly. Look at one week and if you like it, I'll sell. See Mr. Fast, phone HU. 0460.

MEAT mkt., fully equipped, long established paying business. Owner retiring. $1000. 10017 W. 8TH ST.

MEAT market, sell or rent. PAUL'S MARKET, 4215 Beverly Blvd.

MEAT mkt., up-to-date. Money mkr. Sacrifice. 936 Bartlett Bldg.

MUSIC store, well located, prosperous. Owner must go east, to care for other interests. P. O. Box 841, Huntington Park, Calif.

NIGHT Club, Hollywd., Sta. Monica Blvd. dist. Stucco Bldg., fully equipt. 9-yr. lse. with park. space. Conditions force sale before Xmas. Price $10,000. Terms. 1523 S. Western.

NURSERYMAN & florist can get real snap. Liv. rms. in con. OA. 5477.

OIL station for sale, cheap rent, busy corner. 4401 GLASSELL AVE.

PAINT store, some toys; good location for Xmas novelties or light hardware. Cheap rent. $300 or what? 8726 Melrose.

PASCINATING OFFERING to responsible man to act as associate manager in a good well paying new hotel in the heart of busy Los Angeles section. $20 000 required, which will be fully secured by valuable real estate. Liberal salary, plus interest on money and share of profits. Will teach business to right party. Highest bank references given. Address T. box 576, Times Branch.

PARTNER—Lady or man. Cashier, office work; must be steady, able do simple clerical work accurately. Reasonable salary and share profits which should net small fortune in couple years. Not get-rich-quick-scheme, but legitimate conservative business. Minimum investment $500, secured to your satisfaction. Address Z. box 180, Times Office.

PARTNER

Will sell equal ½ interest in paying commercial business to man who can take care of business and financial details. $1500 req.; terms to suit the right party. Liberal salary & equal share of profits. For full inf. call at office, 1617 S. Vermont ave.

PARTNER wanted. No experience necessary. $750 cash investment, $60 week salary plus profits given ½ interest in my established business in Los Angeles. Give phone No. and references in first letter. Address V. box 462, Times Branch.

PARTNER, Lumber yard, sash, door & mill work. Builders' supplies, cement & hardware. Estab. bus. Need office mgr., supt. & yard foreman. Nominal investment fully secured; salary & profits. Office, 1612 W. PICO.

PARTNER MFG.

House and auto article. Good demand, no competition, large profits. No experience necessary. $1250 full price. 1100 S. Hope.

PARTNER, associate, wabi inside man to handle banking and office details, exp. unnec. to reliable party. Opp. make $10000 month, pay salary of $250 mo. out of bus. and 60% of profits. Inv. opp $2000. 416 W. 8th.

PARTNER for baths & massage business. Fine location & equipment. Good proposition for a nurse, masseuse or chiropractor. $300 req. 2812 W. 7TH ST. WA. 0530.

PARTNER as executive in assembly plant and office showing large returns and about to incorporate, get in on the ground floor. AT. 7656 for appointment.

PARTNER wanted to make $2500 inv. in wholesale & retail bus. Estab. number of yrs. in L.A. Salary $200 mo. & profits. Will show auditors' report. 1612 W. PICO.

PARTNER, mfg. bus., with $300. Can't depend on hired help. You draw $150 mo. and share of profits. Address T. box 394, Times Branch.

PARTNER to become associated with going manufacturing and distributing business. Small investment req. Salary depends. 1030 S. Broadway.

PARTNER, in a going business with no competition. Draw $50 per week and split profits & real proposition. Ref. exch. 1030 S. Broadway.

PARTNER with $2000 in a real mine where you can make some real money out of production Address T. box 443, Times Branch Office.

PARTNER—Mfg. opportunity for ref. young man willing to learn. Draw $40 weekly & share profits. Nom. inv. Refs. exchanged. 1312 S. VERMONT.

PARTNER wanted with light truck & services with some cash. Good going business. Call in person & bring truck. 1161 N. WESTERN AVE.

PARTNER for old-estab. AUTO REPAIR shop (HELPER.) Exp. not req. to worker. Opp to make $16 day. Very small inv. req. 416 W. 9th.

PARTNER, $1500 for half interest in van & storage business. Good warehouse, 4 trucks. Prefer man who can take charge of office. 310 W. 54.

PARTNER, man or woman, or man & wife, manage beaut. restaurant, ed. salary & ½ profits. 2812 W. 7TH.

PARTNER wanted. Half interest in furniture business. 429 S. Spadra, Fullerton. Phone 407-W.

PARTNER, downtown office, estab. 8 yrs., man or lady, 30 yrs., split profits, small inv. 522 W. 8TH.

PARTNER w $700, back 60 days, For. Inc. $500 m. without serv. TU. 6471

POOL HALL—3 pool, 2 snookers & one billiard table. All modern equipment. Lunch room sub-rented. Good cigar & soft drink bus. Clrs. $600 mo. Will give trial to prove. Loc. in good town near L.A. 618 W. 9TH.

POOL HALL—Operating under Club Charter. Fully equt. Fountain, e c. No competition. Rcpts. $1000 mo. A dandy proposition. 204 Grosse Bldg.

POOL ROOM, barber shop & cafe. Established 5 yrs. Good corner location 1350 E. Anaheim st., Long Beach. Phone 341-284.

POOL hall-bowling alley. Worth $15,000, $7000, terms. 936 Bartlett bldg.

POOL HALL, ½ int. at a big discount. Address B. box 117, Times Office.

LUNCH ROOM

12 stools, fully equip. station, garage, grocery & auto camp same lot. $165 buys business & fixtures. $100 down. 11403 Venice Blvd. Ph. Santa Monica 37181.

LUNCH, chile, sandwich, auto park; good bus. with new bldg., equip. & 15-yr. lse., low rent, 50x150. Vermont bus. lot, only $2300 for all. $1100 W. Vermont. TR. 8777.

LUNCH ROOM, $350

Req. good bus. section. Best equipment. Real chance for man & wife. No broker. 2218 S. HOOVER ST.

LUNCHRM Hollyd. Fine for couple. Rent $35. Ext. bus. Have two. Must sell one. Pr. $400. 1001 N. Vermont.

LUNCH. Fine for 2. A-1 loc. Good bus. $675. Easy terms. 3027 S. VERMONT.

LUNCH on blvd. $450 full price. $250 cash required, excellent for couple. 615 E. SPRING ST. Sunday.

LUNCHRM Rte., seats 20, cost $1500, price $550. Owner, 4086 Melrose.

MACHINE shop (out of town.) strictly high class, up-to-date. $9500. ½ cash. 936 Bartlett Bldg.

MANUFACTURING

Now clearing $1000 month and up. Will give trial to prove profits. Staple product consumed on local market. Low operating overhead. Present business can be doubled. Nominal investment. 1100 S. Hope.

MFG. builders, saw, patents & machinery clear. Want capable man to finance, take charge active business. Take investment out but can still retain your half interest. Call at factory, 212 NO. SANTA ANITA AVE., Pasadena. See B. E. Bartholomew.

MANUFACTURING & sales of high-grade aircraft. If you can entertain a liberal proposition, write us. All correspondence confidential. Address B. box 237, Times Office.

MFG., $1000 & serv. Rx profit. legit. bus. Address B. box 117, Times Office

MEAT MARKET

Good one-man market, electrically refrigerated, doing $350 per week. Rent $30 per mo. Small down payment. Balance monthly. Look at one week and if you like it, I'll sell. See Mr. Fast, phone HU. 0460.

MEAT mkt., fully equipped, long established paying business. Owner retiring. $1000. 10017 W. 8TH ST.

MEAT market, sell or rent. PAUL'S MARKET, 4215 Beverly Blvd.

MEAT mkt., up-to-date. Money mkr. Sacrifice. 936 Bartlett Bldg.

MUSIC store, well located, prosperous. Owner must go east, to care for other interests. P. O. Box 841, Huntington Park, Calif.

NIGHT Club, Hollywd., Sta. Monica Blvd. dist. Stucco Bldg., fully equipt. 9-yr. lse. with park. space. Conditions force sale before Xmas. Price $10,000. Terms. 1523 S. Western.

NURSERYMAN & florist can get real snap. Liv. rms. in con. OA. 5477.

OIL station for sale, cheap rent, busy corner. 4401 GLASSELL AVE.

PAINT store, some toys; good location for Xmas novelties or light hardware. Cheap rent. $300 or what? 8726 Melrose.

PASCINATING OFFERING to responsible man to act as associate manager in a good well paying new hotel in the heart of busy Los Angeles section. $20 000 required, which will be fully secured by valuable real estate. Liberal salary, plus interest on money and share of profits. Will teach business to right party. Highest bank references given. Address T. box 576, Times Branch.

PARTNER—Lady or man. Cashier, office work; must be steady, able do simple clerical work accurately. Reasonable salary and share profits which should net small fortune in couple years. Not get-rich-quick-scheme, but legitimate conservative business. Minimum investment $500, secured to your satisfaction. Address Z. box 180, Times Office.

PARTNER

Will sell equal ½ interest in paying commercial business to man who can take care of business and financial details. $1500 req.; terms to suit the right party. Liberal salary & equal share of profits. For full inf. call at office, 1617 S. Vermont ave.

PARTNER wanted. No experience necessary. $750 cash investment, $60 week salary plus profits given ½ interest in my established business in Los Angeles. Give phone No. and references in first letter. Address V. box 462, Times Branch.

PARTNER, Lumber yard, sash, door & mill work. Builders' supplies, cement & hardware. Estab. bus. Need office mgr., supt. & yard foreman. Nominal investment fully secured; salary & profits. Office, 1612 W. PICO.

PARTNER MFG.

House and auto article. Good demand, no competition, large profits. No experience necessary. $1250 full price. 1100 S. Hope.

PARTNER, associate, wabi inside man to handle banking and office details, exp. unnec. to reliable party. Opp. make $10000 month, pay salary of $250 mo. out of bus. and 60% of profits. Inv. opp $2000. 416 W. 8th.

PARTNER for baths & massage business. Fine location & equipment. Good proposition for a nurse, masseuse or chiropractor. $300 req. 2812 W. 7TH ST. WA. 0530.

PARTNER as executive in assembly plant and office showing large returns and about to incorporate, get in on the ground floor. AT. 7656 for appointment.

PARTNER wanted to make $2500 inv. in wholesale & retail bus. Estab. number of yrs. in L.A. Salary $200 mo. & profits. Will show auditors' report. 1612 W. PICO.

PARTNER, mfg. bus., with $300. Can't depend on hired help. You draw $150 mo. and share of profits. Address T. box 394, Times Branch.

PARTNER to become associated with going manufacturing and distributing business. Small investment req. Salary depends. 1030 S. Broadway.

PARTNER, in a going business with no competition. Draw $50 per week and split profits & real proposition. Ref. exch. 1030 S. Broadway.

PARTNER with $2000 in a real mine where you can make some real money out of production Address T. box 443, Times Branch Office.

PARTNER—Mfg. opportunity for ref. young man willing to learn. Draw $40 weekly & share profits. Nom. inv. Refs. exchanged. 1312 S. VERMONT.

PARTNER wanted with light truck & services with some cash. Good going business. Call in person & bring truck. 1161 N. WESTERN AVE.

PARTNER for old-estab. AUTO REPAIR shop (HELPER.) Exp. not req. to worker. Opp to make $16 day. Very small inv. req. 416 W. 9th.

PARTNER, $1500 for half interest in van & storage business. Good warehouse, 4 trucks. Prefer man who can take charge of office. 310 W. 54.

PARTNER, man or woman, or man & wife, manage beaut. restaurant, ed. salary & ½ profits. 2812 W. 7TH.

PARTNER wanted. Half interest in furniture business. 429 S. Spadra, Fullerton. Phone 407-W.

PARTNER, downtown office, estab. 8 yrs., man or lady, 30 yrs., split profits, small inv. 522 W. 8TH.

PARTNER w $700, back 60 days, For. Inc. $500 m. without serv. TU. 6471

POOL HALL—3 pool, 2 snookers & one billiard table. All modern equipment. Lunch room sub-rented. Good cigar & soft drink bus. Clrs. $600 mo. Will give trial to prove. Loc. in good town near L.A. 618 W. 9TH.

POOL HALL—Operating under Club Charter. Fully equt. Fountain, e c. No competition. Rcpts. $1000 mo. A dandy proposition. 204 Grosse Bldg.

POOL ROOM, barber shop & cafe. Established 5 yrs. Good corner location 1350 E. Anaheim st., Long Beach. Phone 341-284.

POOL hall-bowling alley. Worth $15,000, $7000, terms. 936 Bartlett bldg.

POOL HALL, ½ int. at a big discount. Address B. box 117, Times Office.

GAS STATION

WILL lease to responsible party. Estab. 16 yrs. Doing good business. Nothing to buy, pay rent and take possession. Inquire at 730 W. 49th Pl. No agents

GAS super, 12,000 gal. mo. average for past 3 yrs. by all check. Use modern equipt., 4 drives. Will sac. 6 yr. lease, $1500. Lawsuit in east forces sale. 1357 N. WESTERN.

GAS STATION SUPER, one of the finest in L.A. complete in all depts. Over 9-yr lease at low rents. Clears $400 mo. Circum. compel sacrifice; price for quick sale. 1100 S. HOPE.

GAS STATION SUPER, one of the finest in L.A. complete in all depts. Over 9-yr lease at low rents. Clears $400 mo. Circum. compel sacrifice; price for quick sale. 1100 S. Hope st.

GAS STATIONS. Will build two super stations. Fully equipped. 10 yrs. lse. No bonus. Sac. on lse. only. RICH. 1362 So. Hill. Cor. 14th St.

GAS super & wash & grease rack, big battery bus. Clears $600 mo. should do more. $3500 req. 4673 HOLLYWOOD BLVD.

GAS sta., main blvd., heart of Hollywood, all mod. equip. $250 mo. profit. Price for quick sale $600, includes everything. 4678 Holly. Blv.

GAS & S., lease, equip., stock, all goes for $6000. Rent $15 mo., long lse. Nets $230 mo. Best loc. in city. Leaving for Iowa. 1511 West 6th st.

GAS STA. Lease, 4 pumps, battery, mechanic, tire shop, complete super service, 24 yr. lease. No bonus 2831 W. 6TH ST.

GAS Sta. Complete super. Fine loc. 5-yr. lease. Wonderful buy. See this today. $1200 cash. GA. 8. Western.

GAS STA 3 pump super, nets $400 mo. Rent $100. $1800 full price WALLACE, 416 W. 8TH. Rm 1306-7.

GAS station, money maker, good grease bus Priv party, leaving, price right. 1449 W. JEFFERSON.

GAS station, 5-year lease, heart of Glendale. Hydraulic hoist & pit. 301 E. BROADWAY, Glendale.

Gas Sta. New 5 Yrs. Lse.

Inc. 3086 W. Pico at Western.

GAS sta., vis. pumps, $1100 inc. equip. 2 2 terms: also 3 pump sta., Rech. for real ests. 3927 S. Verm't

GAS STA., 5-yr. lease, doing dandy bus. Owner says sell, $1250 Invoice 317. See me today. 2325 W. WASH.

GAS station, super service. Might consider some trade. Owner, WE. 4572.

GAS station, Bldrs.' equipment at bargain. 7617 S. Hoover.

GAS station, money mkr. A-1 loc. Sacrifice, terms. 936 Bartlett Bldg.

GEN. store in high desert mining section. Postoffice in store. No competition. Fortune to be made here. Address B. box 109, Times Office.

GENTS' furnishing business $12,000. Clean staple stock. Estab. 10 yrs., fine corner location. Must sell this money maker account death of owner to settle estate at 70c on $. See IRVING I. TURNER, 855 So. Los Angeles St.

GENTS' furnishing business, nearby town, $6000. Sell for $3000. Turner, 855 SO. L. A. ST.

GROCERY, OVER 100 GOOD BUYS. Grocers' Fixt. Co., 412 S. L.A. ST.

GROCERY, vegetable meat market for lease. In heart of business district New building, low rental. Have butchery to take meat dept. if parties so desire. C. GEORGE, 1661 Cornith ave., Bawtelle. Phone Santa Monica 31360.

GROC., meats, 12-rm. hotel, 3-yr. lse. $125 total rental. Income $100 daily Price of lease, invoice & fixtures. $1000. Sickness. Robert Clarr, 6800 Culver Blvd., Culver City.

GROCERY & vegetables market for sale, open all, good going, also meat market in connection, sublessed. Located at 255 E. Florence ave.

GROCERY STORE—Loc. drive-in mkt. Fully equpt. Cash & carry bus. Reprs. average $1000 week. Chp. rnt. Exc. lse. A real buy. 204 Grosse Bldg., L. A.

GROCERY & meat market, going business. Must sell before Jan. 1st. No reasonable offer refused. 5417 S. Vermont. VO. 2116.

GROCERY MEN attention—Best location in city. Will pay from beginning. See butcher. 1907 W. 8th st.

GROC., meats, etc., corner, cpt. 6 yrs. Long lease. Sales over $100 day. Priced right. Owner, 3201 S. Main.

GROC. A-1 location. Big sacrifice. Money mkr. snap. 936 Bartlett Bld.

GROCERY for new drive-in market. 60 Main at 41st st. Ph. 592-833.

HARDWARE, new store, fastest growing sec. Cd. lease. Wonderful opp. $2000. A SNAP. 3421 W. 7TH.

HAT shop, cleaning, blocking & making hats, plenty of bus. Am alone & netting $300 mo. Must sell acct. fam. sickness. Low stock, fixtures, at a bargain. GRIZELL, 1120 W. 7th.

HEALTH Center, well estab. No competition. Retiring. Sell or exchange for clear lot. 747 S. Hill. Rm. 217.

JEWELRY store for sale in prosperous town, long established and profitable. Yearly sales over $20,000. Low rent. $5000 cash will handle. Address C. box 291, Times Office.

JEWELRY store, small, a little dandy, fully equip. repair dept. Fine location. 2702 S. GRAND.

LAUNDRY ROUTE AND TRUCK—

LUNCH ROOM, $350

Req. good bus. section. Best equipment. Real chance for man & wife. No broker. 2218 S. HOOVER ST.

LUNCHRM Hollyd. Fine for couple. Rent $35. Ext. bus. Have two. Must sell one. Pr. $400. 1001 N. Vermont.

LUNCH. Fine for 2. A-1 loc. Good bus. $675. Easy terms. 3027 S. VERMONT.

LUNCH on blvd. $450 full price. $250 cash required, excellent for couple. 615 E. SPRING ST. Sunday.

LUNCHRM Rte., seats 20, cost $1500, price $550. Owner, 4086 Melrose.

MACHINE shop (out of town.) strictly high class, up-to-date. $9500. ½ cash. 936 Bartlett Bldg.

MANUFACTURING

Now clearing $1000 month and up. Will give trial to prove profits. Staple product consumed on local market. Low operating overhead. Present business can be doubled. Nominal investment. 1100 S. Hope.

MFG. builders, saw., patents & machinery clear. Want capable man to finance, take charge active business. Take investment out but can still retain your half interest. Call at factory, 212 NO. SANTA ANITA AVE., Pasadena. See B. E. Bartholomew.

MANUFACTURING & sales of high-grade aircraft. If you can entertain a liberal proposition, write us. All correspondence confidential. Address B. box 237, Times Office.

MFG., $1000 & serv. Rx profit. legit. bus. Address B. box 117, Times Office

MEAT MARKET

Good one-man market, electrically refrigerated, doing $350 per week. Rent $30 per mo. Small down payment. Balance monthly. Look at one week and if you like it, I'll sell. See Mr. Fast, phone HU. 0460.

MEAT mkt., fully equipped, long established paying business. Owner retiring. $1000. 10017 W. 8TH ST.

MEAT market, sell or rent. PAUL'S MARKET, 4215 Beverly Blvd.

MEAT mkt., up-to-date. Money mkr. Sacrifice. 936 Bartlett Bldg.

MUSIC store, well located, prosperous. Owner must go east, to care for other interests. P. O. Box 841, Huntington Park, Calif.

NIGHT Club, Hollywd., Sta. Monica Blvd. dist. Stucco Bldg., fully equipt. 9-yr. lse. with park. space. Conditions force sale before Xmas. Price $10,000. Terms. 1523 S. Western.

NURSERYMAN & florist can get real snap. Liv. rms. in con. OA. 5477.

OIL station for sale, cheap rent, busy corner. 4401 GLASSELL AVE.

PAINT store, some toys; good location for Xmas novelties or light hardware. Cheap rent. $300 or what? 8726 Melrose.

PASCINATING OFFERING to responsible man to act as associate manager in a good well paying new hotel in the heart of busy Los Angeles section. $20 000 required, which will be fully secured by valuable real estate. Liberal salary, plus interest on money and share of profits. Will teach business to right party. Highest bank references given. Address T. box 576, Times Branch.

PARTNER—Lady or man. Cashier, office work; must be steady, able do simple clerical work accurately. Reasonable salary and share profits which should net small fortune in couple years. Not get-rich-quick-scheme, but legitimate conservative business. Minimum investment $500, secured to your satisfaction. Address Z. box 180, Times Office.

PARTNER

Will sell equal ½ interest in paying commercial business to man who can take care of business and financial details. $1500 req.; terms to suit the right party. Liberal salary & equal share of profits. For full inf. call at office, 1617 S. Vermont ave.